

---

**Final**  
**Nebraska Statewide Perfluorinated Compounds (PFCs)**  
**(Including PFOS and PFOA) Inventory**

Version No. 2

*Prepared for:*

THE NEBRASKA DEPARTMENT OF ENVIRONMENTAL QUALITY

Task Assignment	:	TA-16-06
Program ID Number	:	NA
IIS Number	:	NA
Project Funding Code	:	54-340-000000
Date Prepared	:	30 June 2017
Contract	:	EES-2015-01
Prepared By	:	EA Engineering, Science & Technology, Inc., PBC (EA)
EA Project Manager	:	Dan Bigbee
Telephone	:	402-476-3766
Electronic Mail	:	dbigbee@eaest.com
NDEQ Project Manager	:	Nancy Harris
Telephone	:	402-471-1748

June 2017

**TABLE OF CONTENTS**

	<u>Page</u>
1. EXECUTIVE SUMMARY .....	1
2. INTRODUCTION .....	2
2.1 Purpose.....	2
2.2 Detailed Scope of Services .....	2
2.3 Significant Assumptions .....	3
3. APPROACH AND DATA SOURCES .....	4
3.1 Approach.....	4
3.1.1 PFOS Screening .....	4
3.1.2 PFOA Screening .....	6
3.1.3 Priority Designation .....	6
3.2 Sources .....	7
3.2.1 SIC and NAICS Codes.....	7
3.2.2 DOD Fire/Crash Training Area Sites.....	8
3.2.3 Nebraska State Fire Marshal Records.....	8
3.2.4 Directory of Nebraska Manufacturers and their Products .....	8
3.2.5 Facility Inventory Table.....	8
3.3 Other considerations .....	9
4. FINDINGS .....	9
5. GIS DATABASE SUMMARY .....	10
6. REFERENCES .....	11

**Appendix A – Figures Index**

Figure 1 .....	Adams County Facilities Map
Figure 2 .....	Antelope County Facilities Map
Figure 3 .....	Boone County Facilities Map
Figure 4 .....	Box Butte County Facilities Map
Figure 5 .....	Boyd County Facilities Map
Figure 6 .....	Brown County Facilities Map
Figure 7 .....	Buffalo County Facilities Map
Figure 8 .....	Burt County Facilities Map
Figure 9 .....	Butler County Facilities Map
Figure 10 .....	Cass County Facilities Map
Figure 11 .....	Cedar County Facilities Map
Figure 12 .....	Chase County Facilities Map
Figure 13 .....	Cherry County Facilities Map
Figure 14 .....	Cheyenne County Facilities Map
Figure 15 .....	Clay County Facilities Map

Figure 16 ..... Colfax County Facilities Map  
Figure 17 ..... Cuming County Facilities Map  
Figure 18 ..... Custer County Facilities Map  
Figure 19 ..... Dakota County Facilities Map  
Figure 20 ..... Dawes County Facilities Map  
Figure 21 ..... Dawson County Facilities Map  
Figure 22 ..... Deuel County Facilities Map  
Figure 23 ..... Dixon County Facilities Map  
Figure 24 ..... Dodge County Facilities Map

**Douglas County**

Figure 25-1 ..... Northeast Douglas County High Priority Facilities Map  
Figure 25-2 ..... Northeast Douglas County Low Priority Facilities Map  
Figure 25-3 ..... Southeast Douglas County High Priority Facilities Map  
Figure 25-4 ..... Southeast Douglas County Low Priority Facilities Map  
Figure 25-5 ..... West Douglas County High Priority Facilities Map  
Figure 25-6 ..... West Douglas County Low Priority Facilities Map  
Figure 26 ..... Dundy County Facilities Map  
Figure 27 ..... Fillmore County Facilities Map  
Figure 28 ..... Franklin County Facilities Map  
Figure 29 ..... Furnas County Facilities Map  
Figure 30 ..... Gage County Facilities Map  
Figure 31 ..... Garden County Facilities Map  
Figure 32 ..... Garfield County Facilities Map  
Figure 33 ..... Hall County Facilities Map  
Figure 34 ..... Hamilton County Facilities Map  
Figure 35 ..... Harlan County Facilities Map  
Figure 36 ..... Hitchcock County Facilities Map  
Figure 37 ..... Holt County Facilities Map  
Figure 38 ..... Hooker Butte County Facilities Map  
Figure 39 ..... Howard County Facilities Map  
Figure 40 ..... Jefferson County Facilities Map  
Figure 41 ..... Kearney County Facilities Map  
Figure 42 ..... Keith County Facilities Map  
Figure 43 ..... Kimball County Facilities Map  
Figure 44 ..... Knox County Facilities Map

**Lancaster County:**

Figure 45-1 ..... Lancaster County Map (Excludes Lincoln Area)  
Figure 45-2 ..... Lincoln Area High Priority Facilities Map  
Figure 45-3 ..... Lincoln Area Low Priority Facilities Map  
Figure 46 ..... Lincoln County Facilities Map

Figure 47 ..... Madison County Facilities Map  
 Figure 48 ..... Merrick County Facilities Map  
 Figure 49 ..... Nance County Facilities Map  
 Figure 50 ..... Nemaha County Facilities Map  
 Figure 51 ..... Nuckolls County Facilities Map  
 Figure 52 ..... Otoe County Facilities Map  
 Figure 53 ..... Phelps County Facilities Map  
 Figure 54 ..... Pierce County Facilities Map  
 Figure 55 ..... Platte County Facilities Map  
 Figure 56 ..... Polk County Facilities Map  
 Figure 57 ..... Red Willow County Facilities Map  
 Figure 58 ..... Richardson County Facilities Map  
 Figure 59 ..... Rock County Facilities Map  
 Figure 60 ..... Sarpy County Facilities Map  
 Figure 61 ..... Saunders County Facilities Map  
 Figure 62 ..... Scotts Bluff County Facilities Map  
 Figure 63 ..... Seward County Facilities Map  
 Figure 64 ..... Sheridan County Facilities Map  
 Figure 65 ..... Sherman County Facilities Map  
 Figure 66 ..... Stanton County Facilities Map  
 Figure 67 ..... Thayer County Facilities Map  
 Figure 68 ..... Thurston County Facilities Map  
 Figure 69 ..... Valley County Facilities Map  
 Figure 70 ..... Washington County Facilities Map  
 Figure 71 ..... Wayne County Facilities Map  
 Figure 72 ..... Webster County Facilities Map  
 Figure 73 ..... York County Facilities Map

**Appendix B - Tables**

---

Table B-1 ..... NAICS Code List  
 Table B-2 ..... SIC Code List  
 Table B-3 ..... Summary of Facility Inventory by Industry  
 Table B-4 ..... Summary of Facility Inventory by County  
 Table B-5 ..... Summary of Facility Inventory by Priority

**ACRONYMS**

AFFF – Aqueous Film Forming Foam

DOD – Department of Defense

EA – EA Engineering, Science, & Technology, Inc., PBC

ESRI – Environmental Systems Research Institute

FTOH – Fluorotelomer alcohols

GPS – Global Positioning System

NAD83 – North American Datum

NAICS – North American Industry Classification System

NDEQ – Nebraska Department of Environmental Quality

PFCs – Perfluorinated Compounds

PFOA – Perfluorooctanoic Acid

PFOS – Perfluorooctane Sulfonate

PTFE - Polytetrafluoroethylene

SIC – Standard Industrial Classification

## 1. EXECUTIVE SUMMARY

EA Engineering, Science, & Technology, Inc., PBC (EA) has performed a statewide inventory of facilities that used or produced Perfluorinated Compounds (PFCs), in Nebraska. This includes the high profile Perfluorooctanoic Acid (PFOA) and Perfluorooctane Sulfonate (PFOS). The goal of the statewide PFC Inventory is to identify and locate properties, based on ascertainable current and historical sources and records, suspected to have used or produced PFCs during business or manufacturing processes in Nebraska.

PFCs, when released into the environment, are persistent, highly soluble chemicals that migrate freely in soil and groundwater. PFCs have the potential to discharge to surface water creating a direct source of exposure for fish and wildlife. Due to the persistence of PFCs, they also tend to bio-accumulate in fish and wildlife, exposing species to PFCs that otherwise would not be affected.

Sources of human exposure to PFCs and resulting health effects are not fully understood at this time; however, studies in animals have shown that the liver, thyroid, pancreatic function, and hormone levels may be affected. Additional studies in humans suggest PFCs may interfere with natural hormones, increase cholesterol, and increase cancer risk. However, additional research is required to conclusively determine the effects PFCs have to human health (Agency for Toxic Substances and Disease Registry, 2016).

PFOA and PFOS were historically used in Aqueous Film Forming Foam (AFFF) formulations for fire suppression. In addition to AFFF, PFCs were used in a variety of surface treatments and performance chemicals including fabric and leather treatments, various surfactants, food containers, pesticides, rubber products, non-stick cookware, paints and special coatings, airplane hydraulic fluid, waterproof fabric, metal plating, photographic processes, and electronic manufacturing.

Facilities that potentially used or manufactured PFCs are present throughout the state of Nebraska. By identifying potential sites, the Nebraska Department of Environmental Quality (NDEQ) will be able to prioritize further PFC studies, sampling, and cleanup efforts.

This PFC Inventory has revealed evidence of 990 facilities that have been identified as having characteristics that either historically or currently present the potential for PFC environmental contamination. The identified facilities, as outlined in this inventory, are also provided as a deliverable in an Environmental Systems Research Institute (ESRI) ArcGIS Geodatabase. The Geodatabase serves as a supplemental tool to this inventory and includes information provided in the Facility Inventory Table. Facility identification numbers in the geodatabase correspond directly with the facility identification numbering convention of this report.

## 2. INTRODUCTION

### 2.1 PURPOSE

The purpose of the Perfluorinated Compounds (PFCs) inventory is to develop a statewide list of facilities that used or produced PFCs in Nebraska. This includes the high profile Perfluorooctanoic Acid (PFOA) and Perfluorooctane Sulfonate (PFOS), which were used in Aqueous Film Forming Foam (AFFF) formulations for fire suppression. In addition to AFFF, PFCs were used in a variety of surface treatments and performance chemicals including fabric and leather treatments, various surfactants, food containers, pesticides, rubber products, anti-fogging, non-stick cookware, paints and special coatings, airplane hydraulic fluid, waterproof fabric, metal plating, photographic processes, and electronic manufacturing. This report reflects the observations, information, and data collected by EA during the period of August 29, 2016 through March 10, 2017. Supporting documentation is provided in the following appendices:

- Appendix A – Figures
- Appendix B – Tables

### 2.2 DETAILED SCOPE OF SERVICES

The scope of services for the project included the following:

#### Source Review and Facility Compilation

- Compile a comprehensive list of four-digit Standard Industrial Classification (SIC) codes, and North American Industry Classification System (NAICS) codes specific to the types of business activities, industry and/or manufacturing related to PFC use and/or production.
- Provide the comprehensive list of the SIC and NAICS codes to the NDEQ Project Manager, and EA will be provided with a list of regulated facilities in Nebraska that are identified with the SIC and/or NAICS codes.
- Review the Department of Defense (DOD) for Fire/Crash Training Area Sites (as of 2014) to compile sites identified in Nebraska.
- Contact the Nebraska State Fire Marshal to identify municipal and/or rural Fire/Crash Training sites throughout the state.
- Review the *Directory of Nebraska Manufacturers and their Products*; to the extent possible. They are available in print at the University of Nebraska Love Library for years 1949 to 1999. A list of Manufactures and/or products will be generated from review of the directories.

### GIS Database Development and Figures

- Prepare an Environmental Systems Research Institute (ESRI) ArcGIS Geodatabase as a final deliverable to serve as a supplemental tool in addition to the final report. The Nebraska PFC Inventory Geodatabase will incorporate the table information identified above, as a one-click, desktop accessible tool:
  - Facility name and/or Industry type.
  - Approximate location and global positioning system (GPS) coordinates of facilities identified as part of the assessment.
  - Key information on the products and/or processes of concern.
  - Estimated start and end of use.
  - Referenced source from which the information was gathered.
  - Additional pertinent information and functionality may be added to future phases of the dataset to meet future assessment needs.
- Utilize the geodatabase to produce a statewide figure illustrating the facilities identified in the inventory, and provide as part of the report deliverable.

### Reporting

- Prepare a report with a short narrative based on the findings and provide a comprehensive table listing the inventory of sites collected through the sources identified above. The inventory table will provide the facility name and/or industry type, location, product of concern or process of concern, and the estimated start and end of use.

## **2.3 SIGNIFICANT ASSUMPTIONS**

The analysis and opinions expressed in this report are based upon the data obtained from the sources discussed in this report.

This report is prepared for the exclusive use of the NDEQ for specific application to the project as discussed and has been prepared in accordance with generally accepted local assessment practices within the scope of the client's directives. No warranties, either expressed or implied, are intended or made. Should there be any observation of any changes in the nature or location of potential facilities, as outlined, the conclusions and recommendations contained in this report cannot be considered valid unless the changes are reviewed and the conclusions and objectives of this report are modified or verified in writing by EA.

Assessments, such as the one performed for this project, are of limited scope, are noninvasive, and cannot eliminate the potential that PFCs are or are not present or have or have not been released at individual sites within the project area. In conducting the limited scope of services described herein, certain sources of information and public records were not reviewed. It should be recognized that environmental concerns may be documented in public records that were not reviewed. An inventory, such as this, cannot wholly eliminate uncertainty regarding the potential



for environmental conditions in connection with projects such as these properties. These limitations must be considered as the user of this report formulates opinions as to risks associated with properties within the project boundary or otherwise uses the report for any other purpose. These risks may be further evaluated – but not eliminated – through additional research or assessment.

### **3. APPROACH AND DATA SOURCES**

This PFC Inventory was completed using methods relying primarily on desktop research of available historic resources in compilation with NDEQ’s regulated facility database. Below is a summary of the general approach and data sources used during the PFC Inventory.

#### **3.1 APPROACH**

Facilities were located through research methods based upon a desktop review of available environmental and regulatory data. Desktop research focused on a screening of facilities, past and present, which are within Nebraska and considered a potential facility and/or site for using and/or producing PFCs. All desktop research was completed by EA staff, with the addition of a regulatory facility list provided by the NDEQ project manager from EA’s SIC and NAICS search parameter list; no interviews were conducted during the research period. Facilities are graphically displayed on county-wide Figure 1 to Figure 73 in Appendix A. A complete listing of search parameter SIC and NAICS codes, and their industry descriptions is provided as Table B-1 and B-2, respectively, in Appendix B.

The properties of PFCs and related substances have been used in a variety of products and applications in the last century. PFOS and PFOA represent the final environmental degradation products of, and contaminants in, a wide range of products (Walters et.al 2006).

##### **3.1.1 PFOS Screening**

The environmentally persistent PFOS, is not extensively used on its own, but is an essential breakdown product of a diverse class of PFCs (Walters et.al 2006). This class is illustrated below, as it was used to identify potential manufacturing products and/or processes that would indicate potential environmental contamination from PFOS:

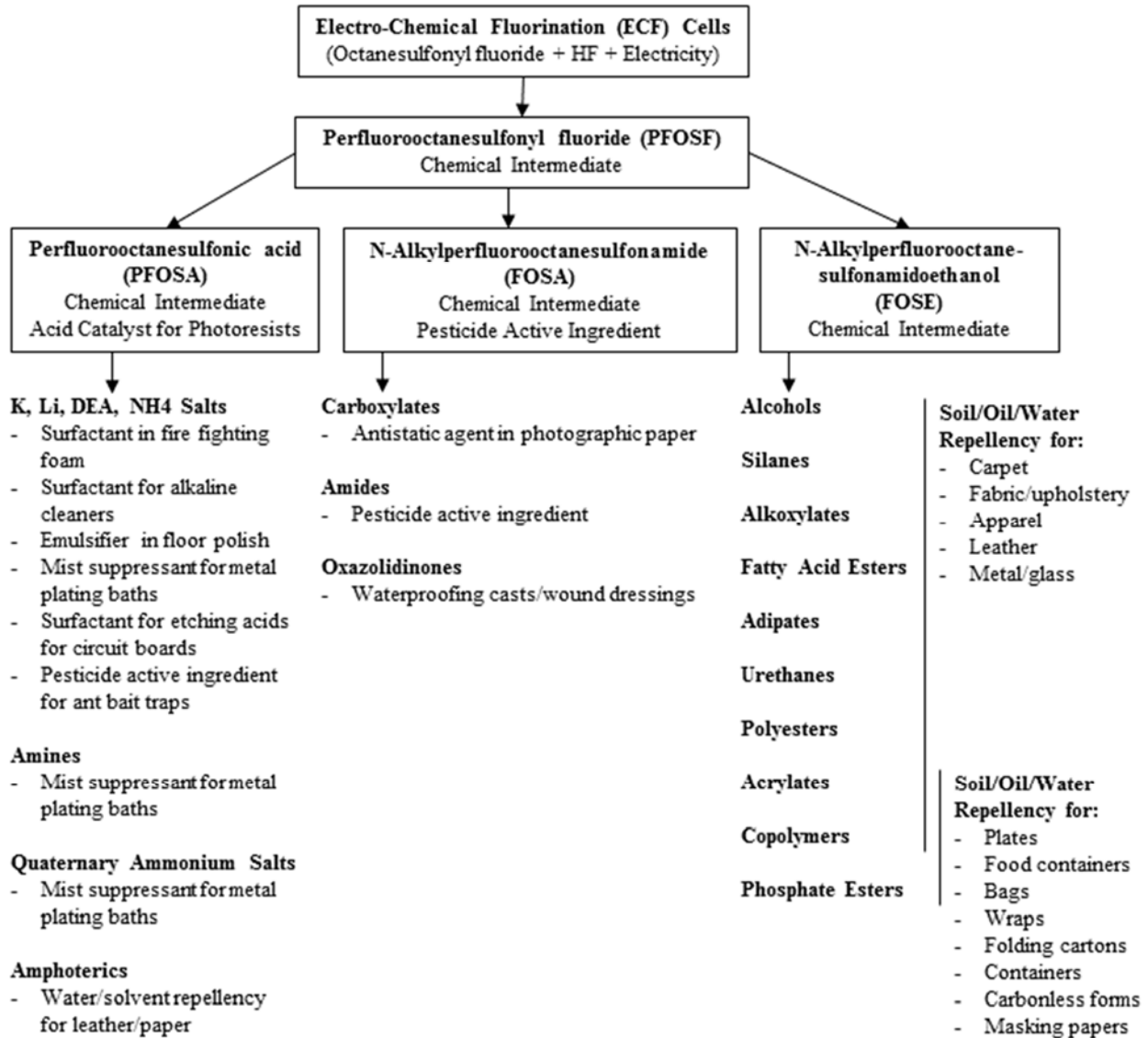

PFOS: Major product categories  
(Walters et. al, 2006)

### 3.1.2 PFOA Screening

The use of PFOA and its ammonium salt as a polymerization aid in the manufacture of polytetrafluoroethylene (PTFE), has resulted in source releases of that compound. The only direct use of PFOA is as a non-reactive polymerization aid in the production of fluoropolymers. Applications of the most widely used fluoropolymer, polytetrafluoroethylene (PTFE), include electrical wire insulation, specialist circuit boards, plumbers tape, waterproof membranes for garments (such as Gore-Tex), surgical implants, dental floss, engine protector additives, non-stick coatings, molded parts and coatings. The concentration of PFOA in polymer pastes, membranes and moldings depends upon the processing techniques used.

Fluorotelomer alcohols (FTOH) are used as surfactants and intermediates in the manufacture of a variety of products with application that include polymers, paints, adhesives, and cleaning agents. One application, the use of FTOH to produce polymers for use on fabrics and in paper to repel water/grease, and anti-soiling, is most prominent in terms of consumer exposure. Impregnation of paper/cardboard with FTOH derived polymers or additives are used to manufacture plates, food containers, bags, and wraps (Walters et.al, 2006).

### 3.1.3 Priority Designation

The uses and breakdowns of PFOS and PFOA were used to identify potential manufacturing products and/or processes that would indicate potential environmental contamination. Once the list of products and processes was identified as described above, the list was applied to derive SIC and NAICS codes based on those industry descriptions and products. From the SIC and NAICS code lists, high and low priority was assigned to each code based on estimated probability of PFC use in the product and/or process. High priority is assigned to products with historically confirmed use of PFC such as PTFE products, chrome/nickel plating operations, cosmetics, and furniture, carpet, textile treatments. Lower priority was assigned to products and/or processes with only suspected use, based on PFC guidance, to have PFC use in the product and/or processes. These may include electronics manufacturing, paper products, and textile products that may have only suspected use of PFC. EA consulted NDEQ, the Vermont 2016 PFC Site Data Summary and Estimated Risk Rating (NDEQ 2016) case study provided by the NDEQ, and PFC guidance referenced here to corroborate the established priority guidelines.

Based on the above described PFOS and PFOA screening methods, a general list of products was developed that meet the criteria of suspected products and/or industry processes:

#### High Priority:

- AFFF
- Fire training areas
- Metal plating, chrome plating

- Paperboard mills, coating, laminating, and treating
- Paraffin waxes, floor waxes, various cleaners
- Fabric and leather treatments
- Leather tanning and finishing
- Various surfactants
- Plastic food containers and products, waxed paper
- Waterproof fabric and coatings
- Photographic processes
- Non-stick cookware
- Dental wax manufacturing
- Various cosmetics
- Rubber and plastic products manufacturing (High or Low Priority depends on treatment or coating)
- Pesticides

Low Priority:

- Rubber and plastic products manufacturing (High or Low Priority depends on treatment)
- Paints and special coatings
- Airplane hydraulic fluid
- Paper and textile products with unknown treatments or coating
- Semiconductor manufacturing
- Fire training schools, services, and departments

## **3.2 SOURCES**

The following summary provides each source of information used during the desktop research and review.

### **3.2.1 SIC and NAICS Codes**

EA staff reviewed the SIC, established in 1937, and the NAICS industry identification codes to develop a list specific to the types of business activities, industry and/or manufacturing related to PFC use and/or production (NAICS, 2017; SIC, 2017). The codes identified through the search were prioritized into High and Low priority categories based on the criteria discussed in Section 3.1, and used to identify facilities through research efforts. The first code lists consisted of the full six-digit NAICS and four-digit SIC codes. The comprehensive list was submitted to the NDEQ project manager, who compiled a list of regulated Nebraska facilities identified with those codes.

Following the initial NDEQ search of their facility database, it was determined that a broader list of codes would need to be compiled to use for the search, ensuring the return of a fully

comprehensive facility list. EA developed a revised list consisting of three-digit NAICS and two-digit SIC industry codes to ensure that all potential facilities were captured in the inventory listing. Tables B-1 and B-2 listing the final NAICS and SIC codes and their respective industry breakdowns, are provided as part of Appendix B.

### **3.2.2 DOD Fire/Crash Training Area Sites**

EA reviewed the DOD Inventory of Fire/Crash Training Area Sites and compiled sites identified in Nebraska. This source identified three fire training areas at Offutt Air Force Base (DOD, 2014).

### **3.2.3 Nebraska State Fire Marshal Records**

EA contacted Don Fritz, Assistant Fire Marshal; and Alan Joos, Training Division Chief, with the Nebraska State Fire Marshal to identify municipal and/or rural Fire/Crash Training sites throughout the state; and thus, identify sites that may have used AFFF. According to Mr. Fritz and Mr. Joos, the agency does not keep records on the use of past AFFF use at any of the fire departments, fire training areas, or crash sites in the state of Nebraska (Nebraska State Fire Marshal, 2017). Mr. Joos additionally indicated that fire training courses offered through the training division in Grand Island, NE are not tracked by location, but by individual student taking the course; therefore, the information is not public record.

### **3.2.4 Directory of Nebraska Manufacturers and their Products**

EA reviewed the *Directory of Nebraska Manufacturers and their Products* from 1949 to 2004. The directories were available in print at the University of Nebraska Love Library for years 1949 to 1999; and digitally for years 2000 and 2004. A list of manufacturers and/or products was generated from review of the directories. Review of the directories was done during the compilation of the SIC and NAICS code lists, as the directories provided a brief description of business activities and therefore; provided key information on activities indicative of potential PFC use or manufacturing.

When it was determined that a broader list of SIC and NAICS codes was needed by the NDEQ for the regulatory facility search, EA completed this task a second time; ensuring that all necessary codes and potential facilities were captured in the inventory.

### **3.2.5 Facility Inventory Table**

Table B-3, provided as part of Appendix B, provides a comprehensive, combined source list of all 990 facilities identified in the PFC inventory. The table includes information on the business or facility name; SIC and/or NAICS major and sub category coding; alternate category listings; short description of business if identified through the manufacturers directory; address; years that the facility was identified in the manufacturers directory; City; NDEQ facility ID if applicable; designation if the facility was identified in the NDEQ list of pre-treatment plants and associated Nebraska ID; legal description; North American Datum (NAD83) latitude and longitude; and

NDEQ listed responsible party if applicable. Compilation of several sources stipulated that some facilities would show up in multiple sources and categories. EA went through each of the identified sites to ensure that multiple listings were removed and/or combined, and that all facilities were matched up with respective sources. These occurrences are briefly described below:

- Several different facilities could be identified by the *Directory of Nebraska Manufacturers and their Products* at one address for different years, under the same or different SIC and/or NAICS code of concern. Those facilities are separate facility listings in the table.
- Facilities that were identified by the same name with different addresses are separate facility listings in the table.
- Facilities identified by a variation of the same company name, in the same location, and with the same business listing were merged into one facility listing.
- Facilities with the same name that fell under several different SIC and/or NAICS codes of concern were merged into one facility listing in the table. The Alternate category listing provides the additional codes the facility was listed under.
- Several of the facility locations were identified only by city. Where no specific address could be ascertained, EA provided the latitude and longitude location for the center of that city.
- Fire training areas, such as Offutt; and fire departments and fire administrative offices were all categorized under major NAICS code 922. Fire training areas were split out into 922 - high priority and fire departments and offices were categorized as 922 - low priority. Fire training facilities have a higher potential of past AFFF use, whereas fire departments likely have a smaller probability of past AFFF use.

### 3.3 OTHER CONSIDERATIONS

This inventory is considered a comprehensive source compilation of NDEQ database information and available public data, and was not exhaustive in nature. Identification of a facility on this list does not indicate with certainty that it has contributed to PFOA/PFOS contamination. Due to the scope of this inventory and research methods utilized, there are additional facilities which may have used, manufactured, or accumulated PFC related materials in Nebraska, that are not included in this inventory. These facilities may include past aviation crash sites, oil spill sites, large fire sites where AFFF was used, past and present civilian and military airports, wastewater treatment plants, and landfills.

## 4. FINDINGS

The findings presented in this inventory identify facilities that potentially used and/or produced PFCs at both present and historic sites. In total, 990 sites have been identified within the state of Nebraska and have been summarized below by major two-digit SIC code in Table 1 and major three-digit NAICS code in Table 2.

**Table 1: Facilities Identified under SIC Industry Codes**

<b>MAJOR SIC CODE</b>	<b>DESCRIPTION</b>	<b>FACILITIES PRESENT IN CATEGORIES</b>
22	Textile Mill Products	4
23	Apparel & other finished products made from fabrics & Similar	58
26	Paper coating, glazing, & gumming	73
28	Chemicals & allied industries	165
29	Petroleum refining & related industries	9
30	Rubber & plastics products	235
31	Leather & leather products	16
34	Fabricated metal products, except ordnance, machinery, & transportation equipment	88
36	Electrical machinery, equipment, & supplies	73
37	Transportation equipment	76
38	Professional, scientific, & controlling instruments: photographic & optical goods; watches, clocks	12
	<b>TOTAL</b>	<b>809</b>

**Table 2: Facilities Identified under NAICS Industry Codes**

<b>MAJOR NAICS CODE</b>	<b>DESCRIPTION</b>	<b>FACILITIES PRESENT IN CATEGORIES</b>
313	Textile Manufacturing & Coating	1
314	Textile & Canvas Manufacturing	44
332	Metal Manufacturing & Coating	3
922	Public Administration	133
	<b>TOTAL</b>	<b>181</b>

## 5. GIS DATABASE SUMMARY

An ESRI ArcGIS Geodatabase was created as a final deliverable to provide a supplemental tool in addition to the findings presented in this PFC Inventory. The Geodatabase, *Nebraska PFC Inventory.mdb*, includes the facilities identified as part of this Inventory. Key information from the Facility Inventory Table is additionally included as part of this database. Facility identification numbers in the geodatabase correspond directly with the facility identification numbering convention of this report for ease of cross-referencing. Information on file schema is provided below:

OBJECTID – Automatically populated  
SHAPE – Automatically populated  
ID – EA designated facility site number  
SUB\_CODE – Sub-categories (NAICS & SIC Code)  
ALT\_CODE – Alternate categories (Other NAICS & SIC Code of facility)  
SITE\_NAME – Facility name  
SHORT\_DESC – Short description of facility  
YEAR\_ID – Years identified in NE Manufactures Directory  
ADDRESS – Address of facility location  
CITY – City of facility  
SITE\_ID – NDEQ facility identification  
PRE\_TREAT – NDEQ pre-treatment plants  
PRE\_TRE\_ID – NDEQ pre-treatment plant NE identification  
LEGAL\_DESC – Legal description of facility  
X\_COORD – X coordinate of facility  
Y\_COORD – Y coordinate of facility  
RESP\_PARTY – Responsible party of facility

## 6. REFERENCES

The following sources of information were consulted as a part of this PFC Inventory.

Agency for Toxic Substances and Disease Registry, 2016. Per- and Polyfluoroalkyl Substances and Your Health. Available at: [https://www.atsdr.cdc.gov/pfc/health\\_effects\\_pfc.html](https://www.atsdr.cdc.gov/pfc/health_effects_pfc.html). Accessed March 2017.

Department of Defense (DOD), 2014. DOD Inventory of Fire/Crash Training Area Sites. Available at: <https://assets.documentcloud.org/documents/2647381/List-of-Fire-amp-Crash-Training-Areas-EOY14.pdf>. Accessed February 2017.

Nebraska Department of Environmental Quality (NDEQ), 2016. *Vermont 2016 Site Data Summary and Estimated Risk Ranking*. Provided by NDEQ August 2016 via email.

Nebraska State Fire Marshal, 2017. Personal Communication with Mr. Don Fritz and Mr. Alan Joos regarding Municipal and Rural Fire/Crash Training Sites. February 2017 and June 2017.

North American Industry Classification System (NAICS) Association. NAICS Code List. Available at: <https://www.naics.com/>. Accessed September to December 2017.

University of Nebraska Love Library, 2017. Directory of Nebraska Manufacturers and their Products, 1949-1999; 2000, 2004. Accessed September 2017 to December 2017. U.S. Securities and Exchange Commission, 2015. Division of Corporation Finance: Standard



Industrial Classification (SIC) Code List. Available at:  
<https://www.sec.gov/info/edgar/siccodes.htm>. Accessed September to December 2017

Walters, Adam., and David Santillo. *Uses of Perfluorinated Substances.* Greenpeace Research Laboratories Technical Note 06/2006. September 2006.

## **Appendix A - Figures**

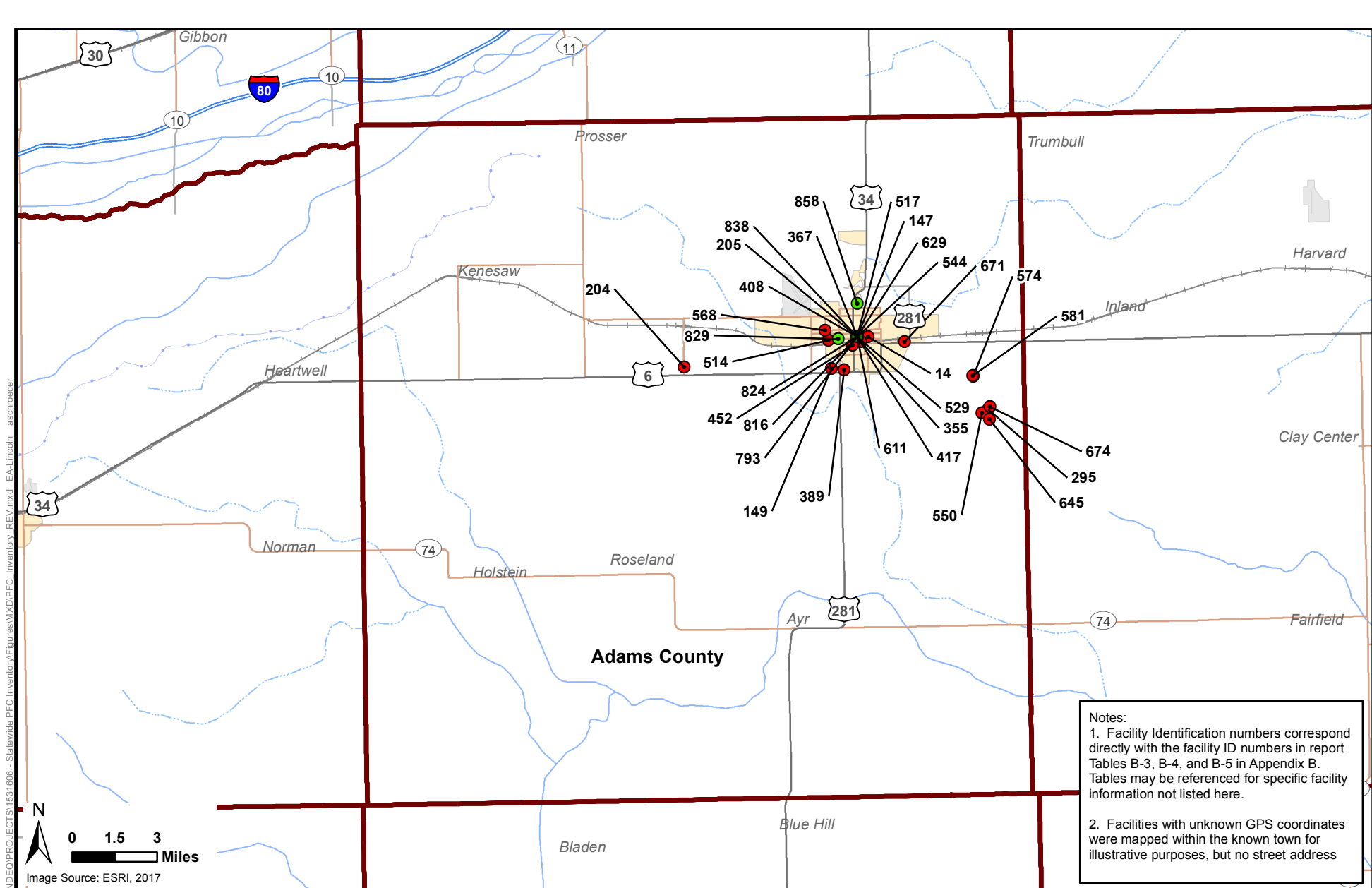

		<b>NEBRASKA STATEWIDE PERFLUORINATED COMPOUNDS (PFCs) INVENTORY</b> STATE OF NEBRASKA		<b>ADAMS COUNTY FACILITIES MAP</b>		<ul style="list-style-type: none"> <li><span style="color: red;">●</span> High Priority, GPS Known</li> <li><span style="color: yellow;">●</span> High Priority, GPS Unknown</li> <li><span style="color: green;">●</span> Low Priority, GPS Known</li> <li><span style="color: blue;">●</span> Low Priority, GPS Unknown</li> <li> Nebraska Boundary</li> <li> County Boundary</li> </ul>
PROJECT MANAGER	DRAWN BY	CHECKED BY	DATE	PROJECT NUMBER	FIGURE NUMBER	
AAS	JKP	DLB	JUNE 2017	1531606	1	

2017-06-06 F:\State & Local\State\NE\DEQ\PROJECTS\1531606 - Statewide PFC Inventory\Figures\MXD\PFC Inventory\_REV.mxd EA-Lincoln aschroeder

2017-06-06 F:\State & Local\State\NDEQ\PROJECTS\1531606 - Statewide PFC Inventory\Figures\MXD\FPC Inventory\_REV.mxd EA-Lincoln - aschroeder

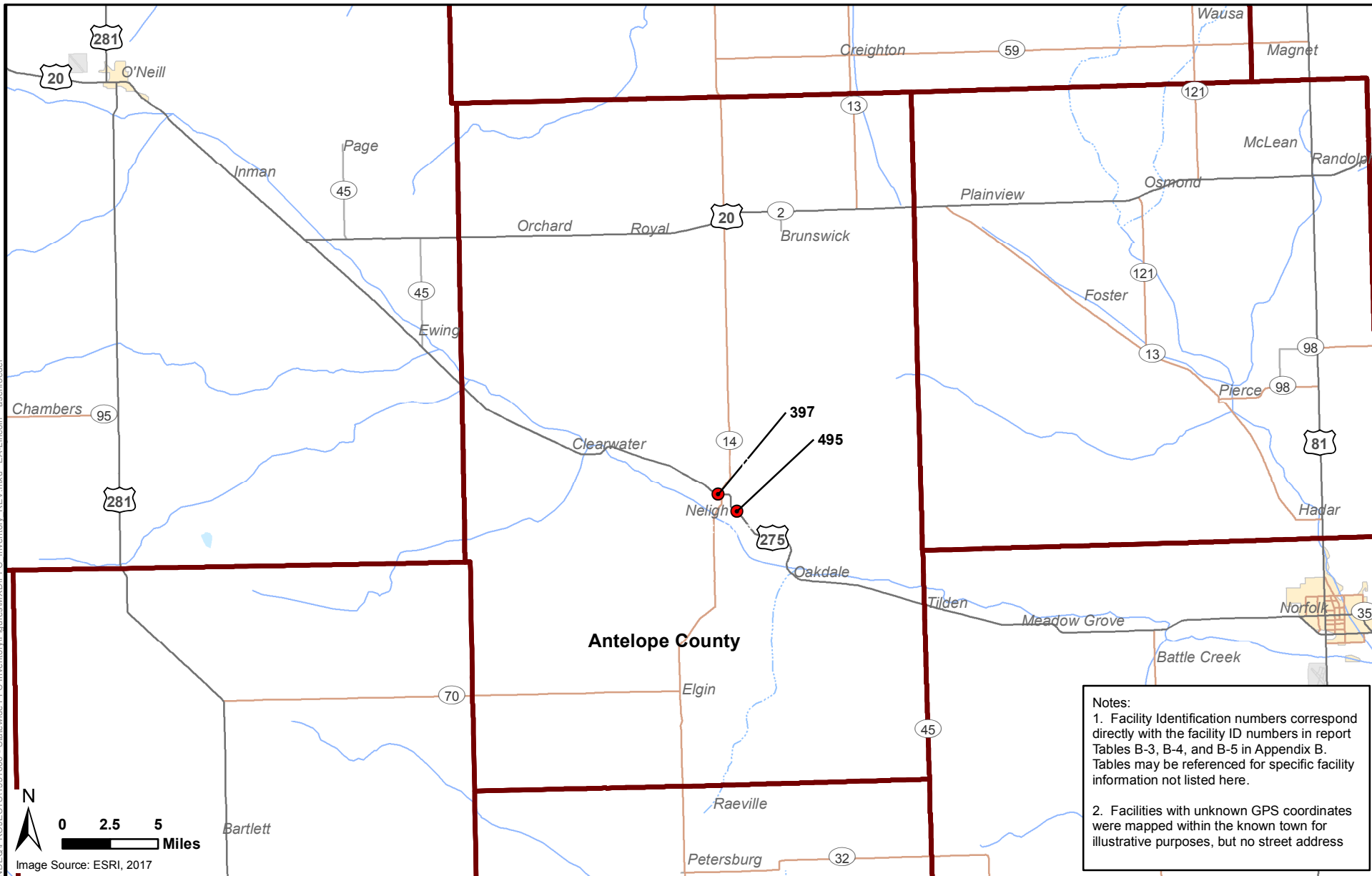

**Notes:**

1. Facility Identification numbers correspond directly with the facility ID numbers in report Tables B-3, B-4, and B-5 in Appendix B. Tables may be referenced for specific facility information not listed here.
2. Facilities with unknown GPS coordinates were mapped within the known town for illustrative purposes, but no street address



NEBRASKA STATEWIDE PERFLUORINATED COMPOUNDS (PFCs) INVENTORY  
STATE OF NEBRASKA

ANTELOPE COUNTY FACILITIES MAP

- High Priority, GPS Known
- High Priority, GPS Unknown
- Low Priority, GPS Known
- Low Priority, GPS Unknown
- Nebraska Boundary
- County Boundary

PROJECT MANAGER	DRAWN BY	CHECKED BY	DATE	PROJECT NUMBER	FIGURE NUMBER
AAS	JKP	DLB	JUNE 2017	1531606	2

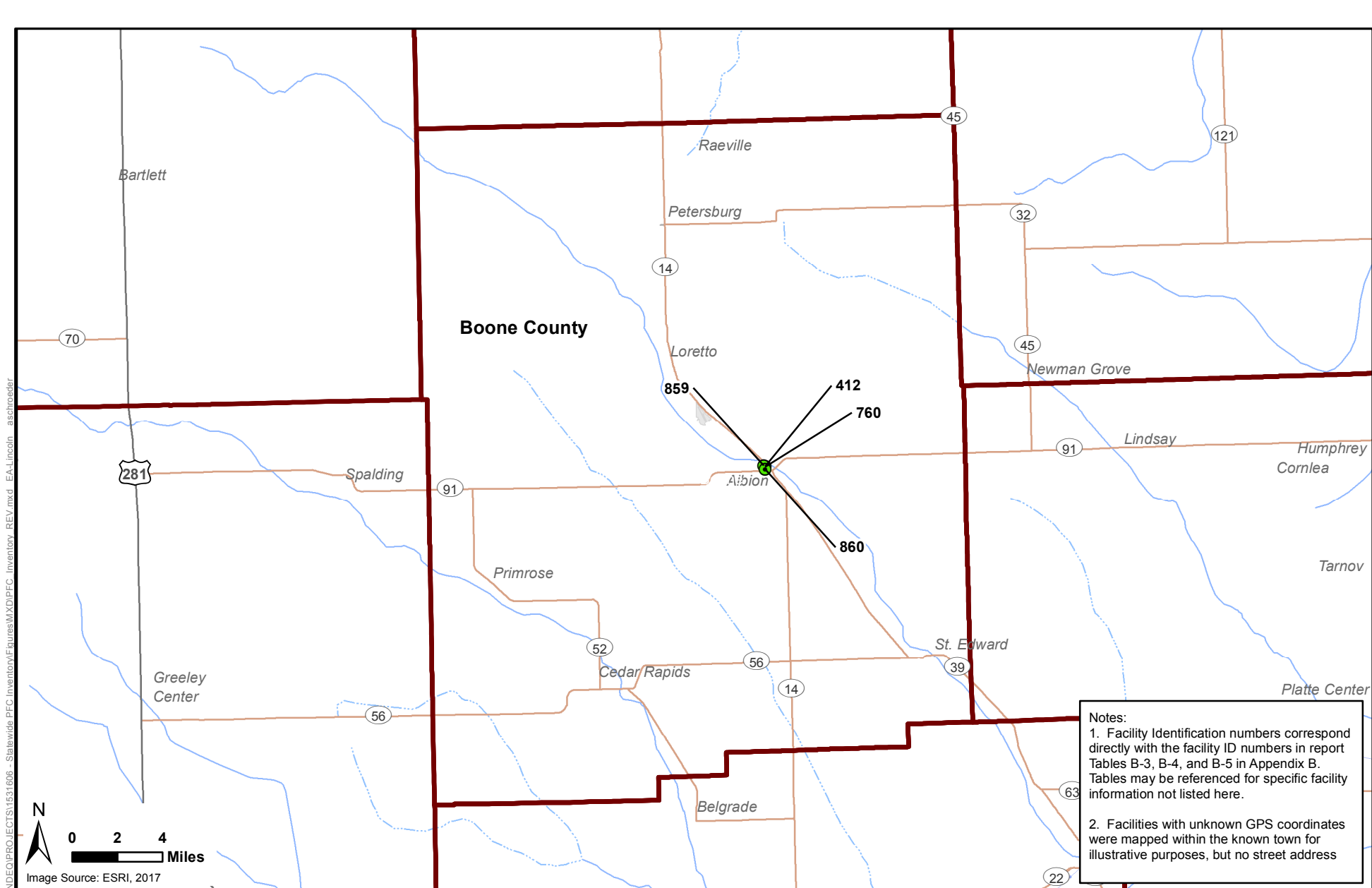

Notes:  
 1. Facility Identification numbers correspond directly with the facility ID numbers in report Tables B-3, B-4, and B-5 in Appendix B. Tables may be referenced for specific facility information not listed here.  
 2. Facilities with unknown GPS coordinates were mapped within the known town for illustrative purposes, but no street address



NEBRASKA STATEWIDE PERFLUORINATED COMPOUNDS (PFCs) INVENTORY  
 STATE OF NEBRASKA

BOONE COUNTY FACILITIES MAP

- High Priority, GPS Known
- High Priority, GPS Unknown
- Low Priority, GPS Known
- Low Priority, GPS Unknown
- Nebraska Boundary
- County Boundary

PROJECT MANAGER  
**AAS**

DRAWN BY  
**JKP**

CHECKED BY  
**DLB**

DATE  
**JUNE 2017**

PROJECT NUMBER  
**1531606**

FIGURE NUMBER  
**3**

2017-06-06 F:\State & Local\State\NE\PROJECTS\1531606 - Statewide PFC Inventory\Figures\MXD\PFC\_Inventory\_REV.mxd EA-Lincoln - aschroeder

2017-06-06 F:\State & Local\State\NDEQ\PROJECTS\1531606 - Statewide PFC Inventory\Figures\MXD\PFC\_Inventory\_REV.mxd EA-Lincoln - aschroeder

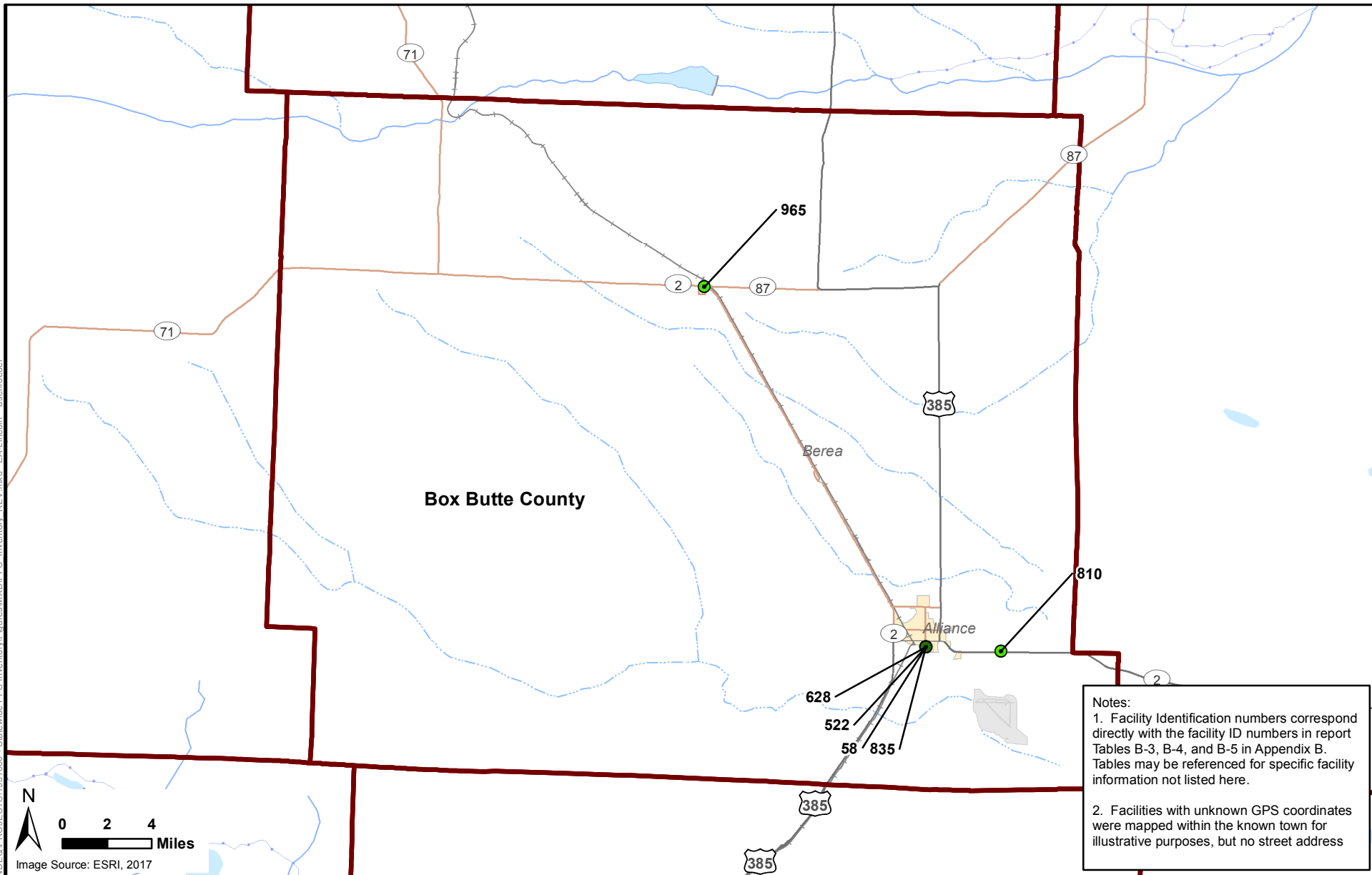

Notes:  
 1. Facility Identification numbers correspond directly with the facility ID numbers in report Tables B-3, B-4, and B-5 in Appendix B. Tables may be referenced for specific facility information not listed here.  
 2. Facilities with unknown GPS coordinates were mapped within the known town for illustrative purposes, but no street address



NEBRASKA STATEWIDE PERFLUORINATED COMPOUNDS (PFCs) INVENTORY  
STATE OF NEBRASKA

BOX BUTTE COUNTY FACILITIES MAP

- High Priority, GPS Known
- High Priority, GPS Unknown
- Low Priority, GPS Known
- Low Priority, GPS Unknown
- Nebraska Boundary
- County Boundary

PROJECT MANAGER	DRAWN BY	CHECKED BY	DATE	PROJECT NUMBER	FIGURE NUMBER
AAS	JKP	DLB	JUNE 2017	1531606	4

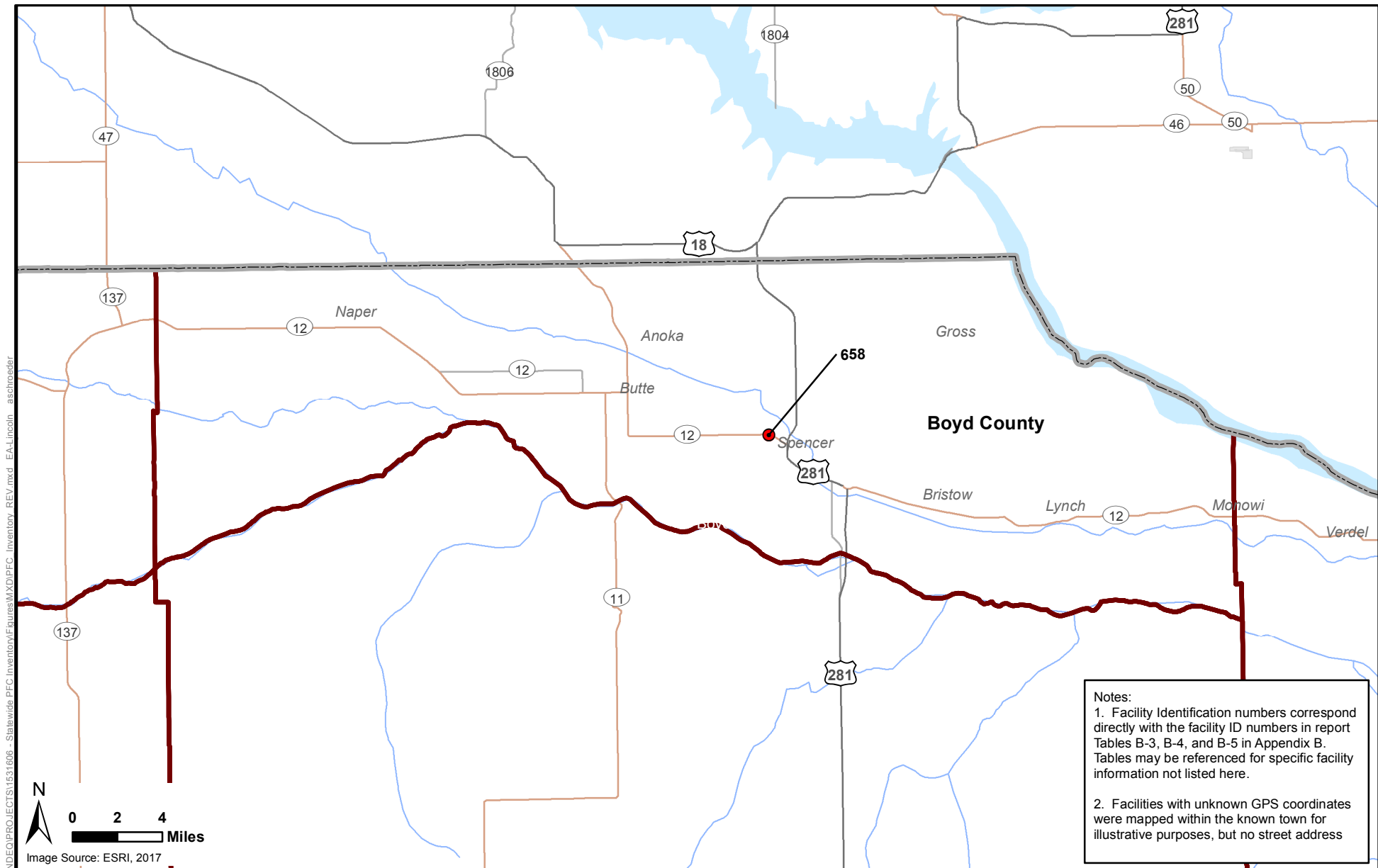

Notes:

1. Facility Identification numbers correspond directly with the facility ID numbers in report Tables B-3, B-4, and B-5 in Appendix B. Tables may be referenced for specific facility information not listed here.
2. Facilities with unknown GPS coordinates were mapped within the known town for illustrative purposes, but no street address



NEBRASKA STATEWIDE PERFLUORINATED COMPOUNDS (PFCs) INVENTORY  
STATE OF NEBRASKA

BOYD COUNTY FACILITIES MAP

- High Priority, GPS Known
- High Priority, GPS Unknown
- Low Priority, GPS Known
- Low Priority, GPS Unknown
- Nebraska Boundary
- County Boundary

PROJECT MANAGER  
**AAS**

DRAWN BY  
**JKP**

CHECKED BY  
**DLB**

DATE  
**JUNE 2017**

PROJECT NUMBER  
**1531606**

FIGURE NUMBER  
**5**

2017-06-06 F:\State & Local\State\NDEQ\PROJECTS\1531606 - Statewide PFC Inventory\Figures\MXD\FPC\_Inventory\_REV.mxd EA-Lincoln - aschroeder

2017-06-06 F:\State & Local\State\NDEQ\PROJECTS\1531606 - Statewide PFC Inventory\Figures\MXD\PFC\_Inventory\_REV.mxd EA-Lincoln - aschroeder

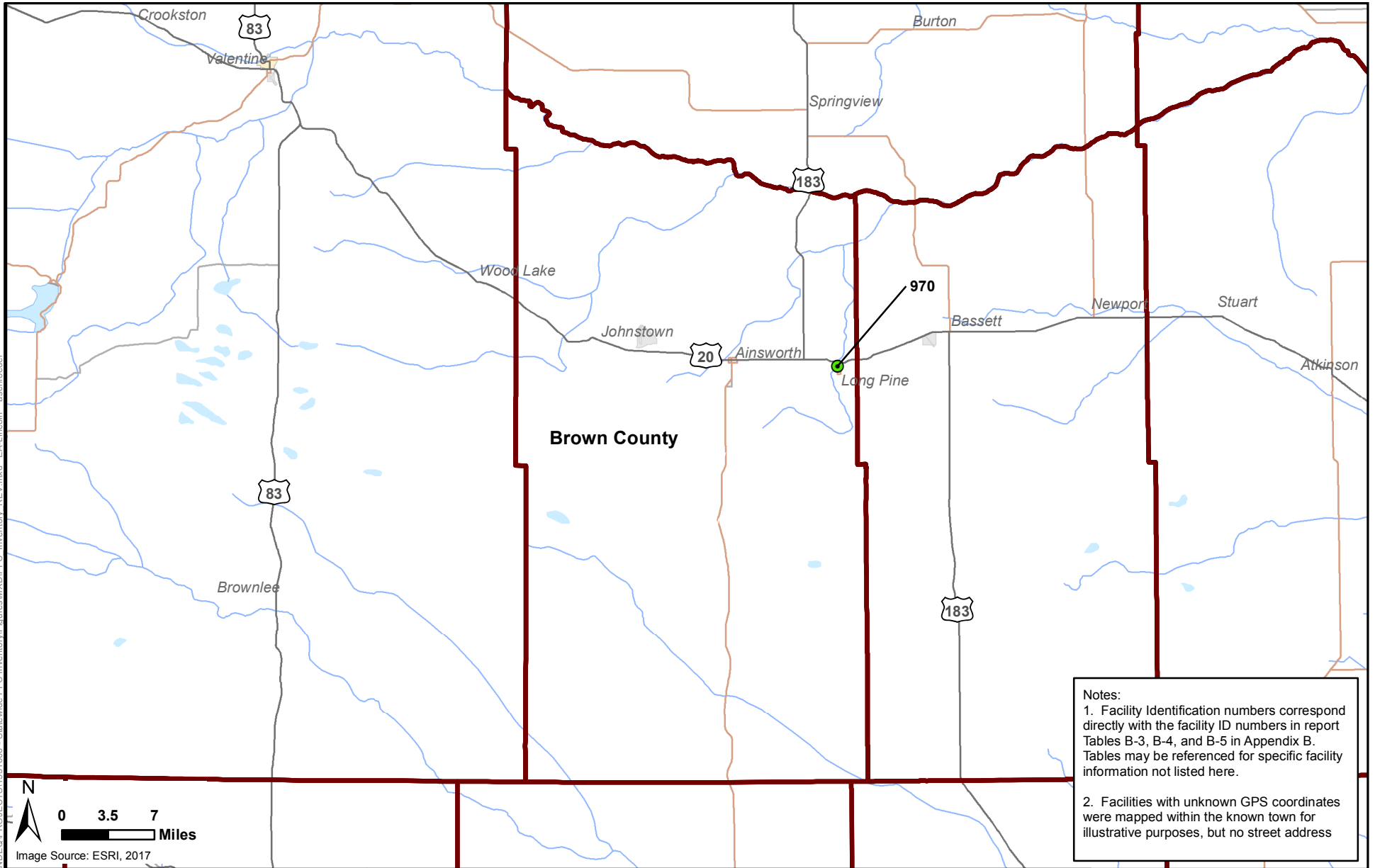

**Notes:**  
 1. Facility Identification numbers correspond directly with the facility ID numbers in report Tables B-3, B-4, and B-5 in Appendix B. Tables may be referenced for specific facility information not listed here.  
 2. Facilities with unknown GPS coordinates were mapped within the known town for illustrative purposes, but no street address

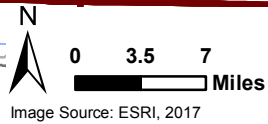

NEBRASKA STATEWIDE PERFLUORINATED COMPOUNDS (PFCs) INVENTORY  
STATE OF NEBRASKA

BROWN COUNTY FACILITIES MAP

- High Priority, GPS Known
- High Priority, GPS Unknown
- Low Priority, GPS Known
- Low Priority, GPS Unknown
- Nebraska Boundary
- County Boundary

PROJECT MANAGER	DRAWN BY	CHECKED BY	DATE	PROJECT NUMBER	FIGURE NUMBER
AAS	JKP	DLB	JUNE 2017	1531606	6



Notes:  
 1. Facility Identification numbers correspond directly with the facility ID numbers in report Tables B-3, B-4, and B-5 in Appendix B. Tables may be referenced for specific facility information not listed here.  
 2. Facilities with unknown GPS coordinates were mapped within the known town for illustrative purposes, but no street address

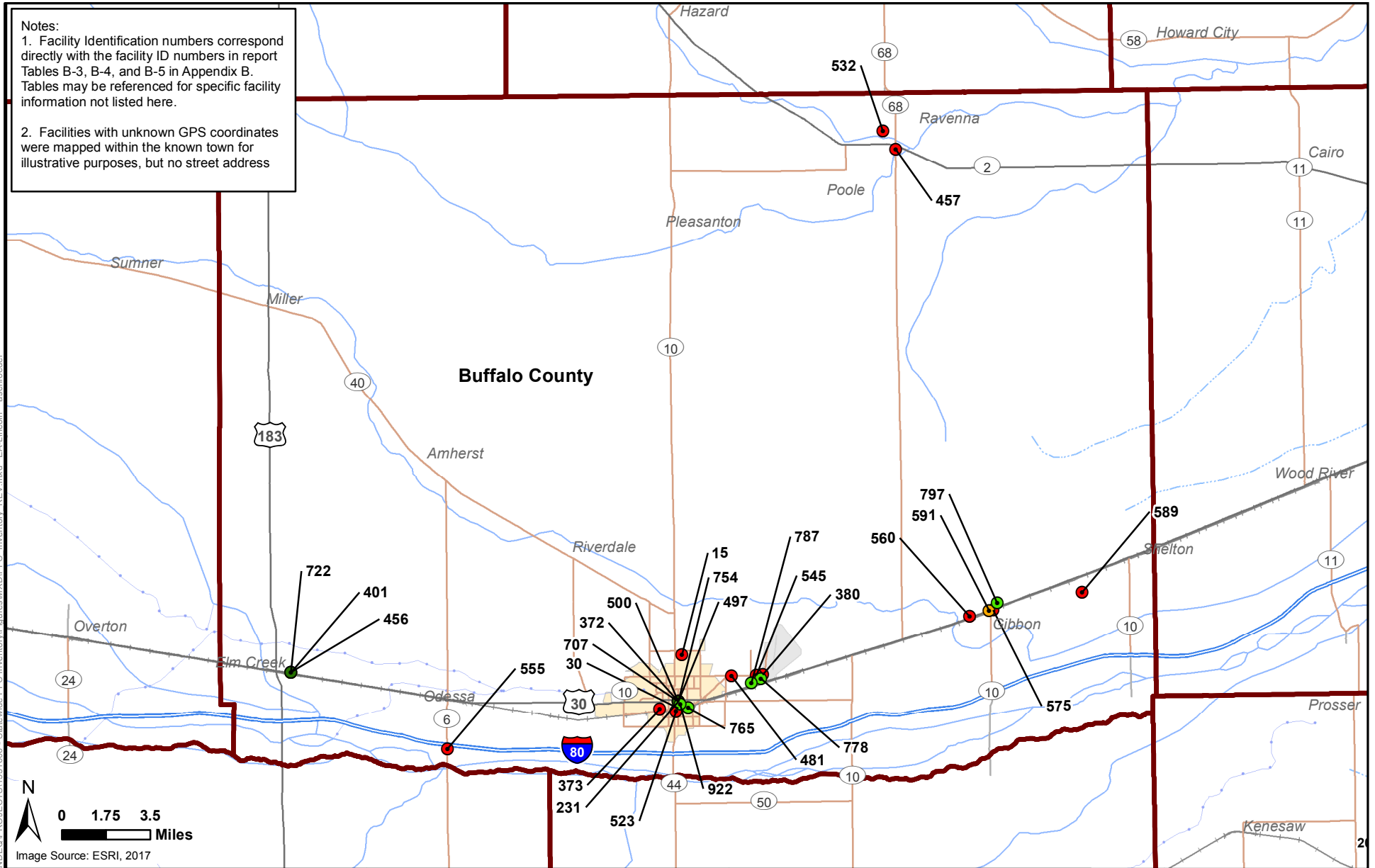

2017-06-06 F:\State & Local\State\NDEQ\PROJECTS\1531606 - Statewide PFC Inventory\Figures\MXD\PFC\_Inventory\_REV.mxd EA-Lincoln - aschroeder



NEBRASKA STATEWIDE PERFLUORINATED COMPOUNDS (PFCs) INVENTORY  
STATE OF NEBRASKA

BUFFALO COUNTY FACILITIES MAP

- High Priority, GPS Known
- High Priority, GPS Unknown
- Low Priority, GPS Known
- Low Priority, GPS Unknown
- Nebraska Boundary
- County Boundary

PROJECT MANAGER	DRAWN BY	CHECKED BY	DATE	PROJECT NUMBER	FIGURE NUMBER
<b>AAS</b>	<b>JKP</b>	<b>DLB</b>	<b>JUNE 2017</b>	<b>1531606</b>	<b>7</b>

Notes:  
 1. Facility Identification numbers correspond directly with the facility ID numbers in report Tables B-3, B-4, and B-5 in Appendix B. Tables may be referenced for specific facility information not listed here.  
 2. Facilities with unknown GPS coordinates were mapped within the known town for illustrative purposes, but no street address

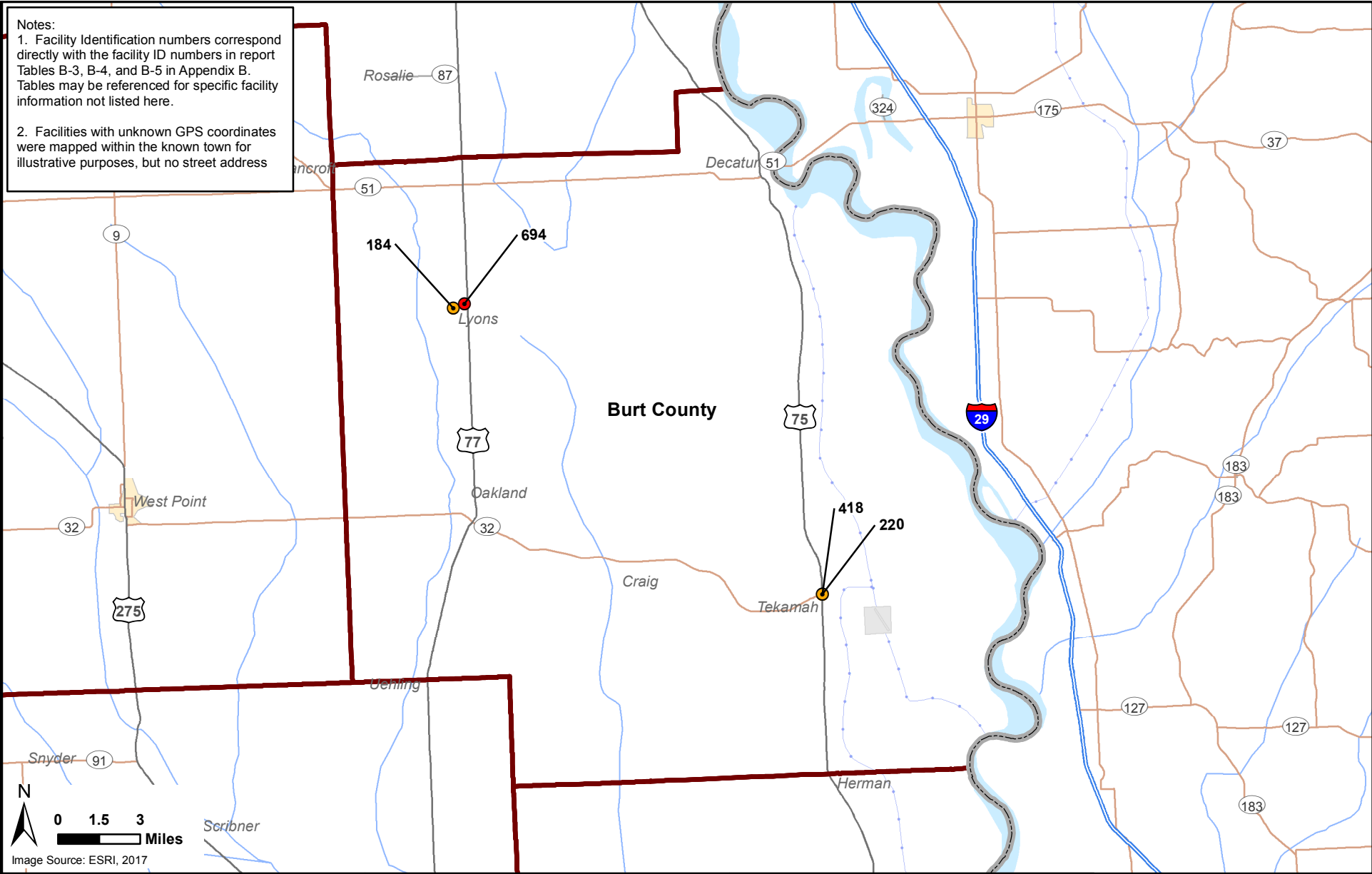

2017-06-06 F:\State & Local\State\NE\PROJECTS\1531606 - Statewide PFC Inventory\Figures\MXD\FPC\_Inventory\_REV.mxd EA-Lincoln aschroeder



NEBRASKA STATEWIDE PERFLUORINATED COMPOUNDS (PFCs) INVENTORY  
STATE OF NEBRASKA

BURT COUNTY FACILITIES MAP

- High Priority, GPS Known
- High Priority, GPS Unknown
- Low Priority, GPS Known
- Low Priority, GPS Unknown
- Nebraska Boundary
- County Boundary

PROJECT MANAGER  
**AAS**

DRAWN BY  
**JKP**

CHECKED BY  
**DLB**

DATE  
**JUNE 2017**

PROJECT NUMBER  
**1531606**

FIGURE NUMBER  
**8**

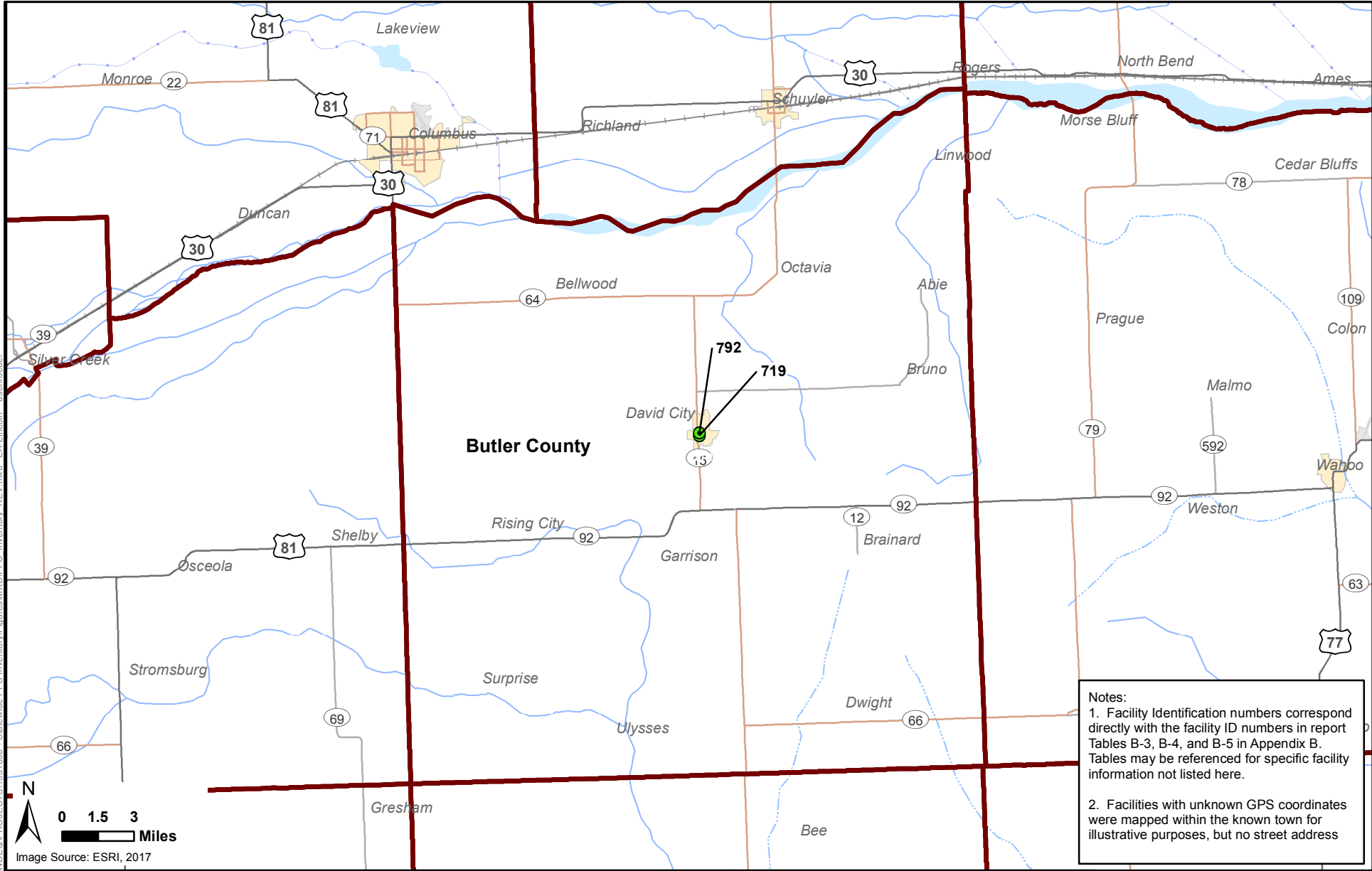

Notes:

1. Facility Identification numbers correspond directly with the facility ID numbers in report Tables B-3, B-4, and B-5 in Appendix B. Tables may be referenced for specific facility information not listed here.
2. Facilities with unknown GPS coordinates were mapped within the known town for illustrative purposes, but no street address

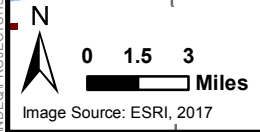

NEBRASKA STATEWIDE PERFLUORINATED COMPOUNDS (PFCs) INVENTORY  
STATE OF NEBRASKA

BUTLER COUNTY FACILITIES MAP

- High Priority, GPS Known
- High Priority, GPS Unknown
- Low Priority, GPS Known
- Low Priority, GPS Unknown
- Nebraska Boundary
- County Boundary

PROJECT MANAGER  
**AAS**

DRAWN BY  
**JKP**

CHECKED BY  
**DLB**

DATE  
**JUNE 2017**

PROJECT NUMBER  
**1531606**

FIGURE NUMBER  
**9**

2017-06-06 F:\State & Local\State\NDEQ\PROJECTS\1531606 - Statewide PFC Inventory\Figures\MXD\Figures\REV.mxd EA-Lincoln - aschroeder

2017-06-06 F:\State & Local\State\NDEQ\PROJECTS\1531606 - Statewide PFC Inventory\Figures\MXD\PFC\_Inventory\_REV.mxd EA-Lincoln - aschroeder

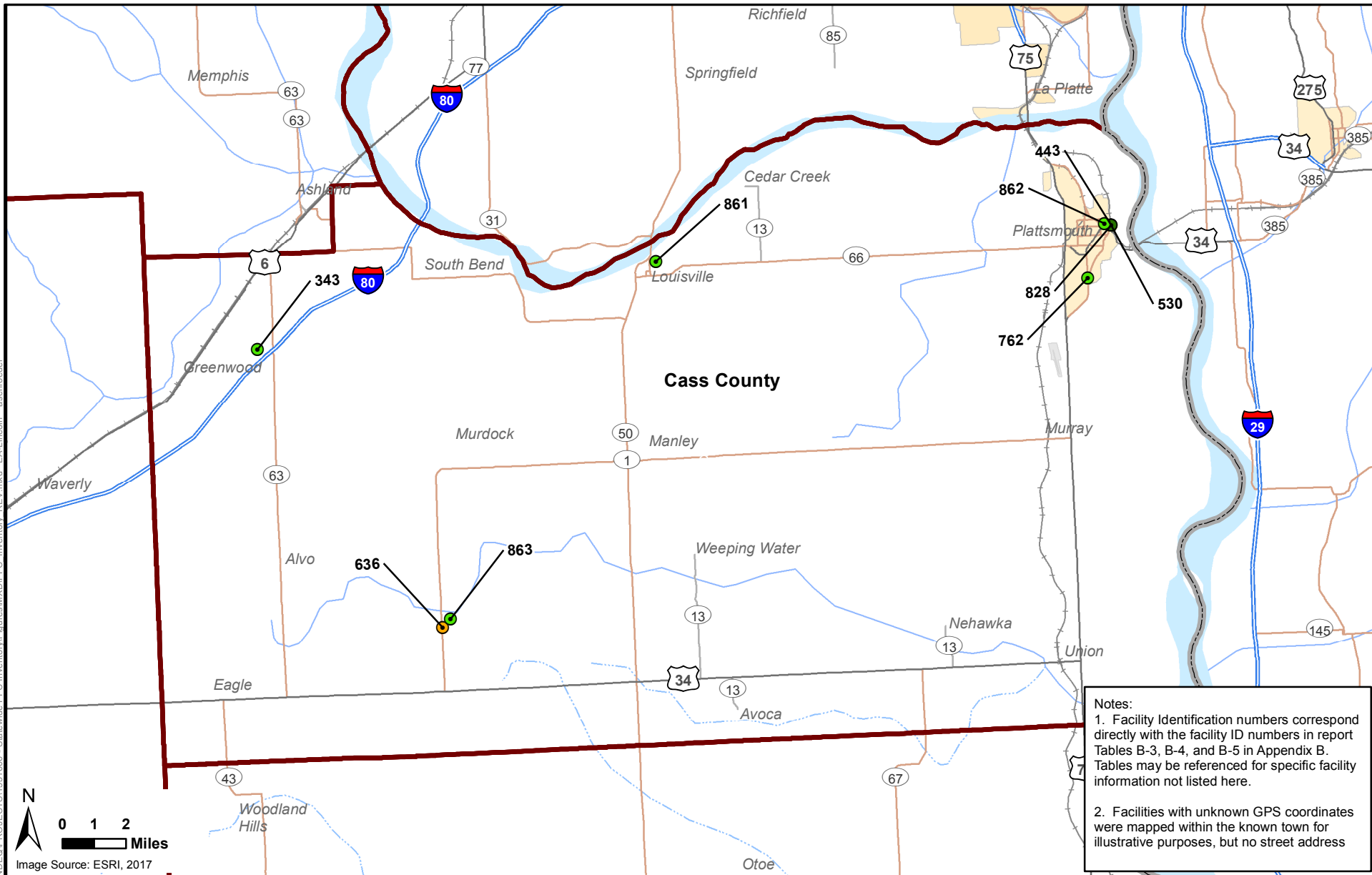

**Notes:**

1. Facility Identification numbers correspond directly with the facility ID numbers in report Tables B-3, B-4, and B-5 in Appendix B. Tables may be referenced for specific facility information not listed here.
2. Facilities with unknown GPS coordinates were mapped within the known town for illustrative purposes, but no street address



NEBRASKA STATEWIDE PERFLUORINATED COMPOUNDS (PFCs) INVENTORY  
STATE OF NEBRASKA

CASS COUNTY FACILITIES MAP

- High Priority, GPS Known
- High Priority, GPS Unknown
- Low Priority, GPS Known
- Low Priority, GPS Unknown
- Nebraska Boundary
- County Boundary

PROJECT MANAGER	DRAWN BY	CHECKED BY	DATE	PROJECT NUMBER	FIGURE NUMBER
AAS	JKP	DLB	JUNE 2017	1531606	10

2017-06-06 F:\State & Local\State\NE\PROJECTS\1531606 - Statewide PFC Inventory\Figures\MXD\Figures\Inventory\_REV.mxd EA-Lincoln - aschroeder

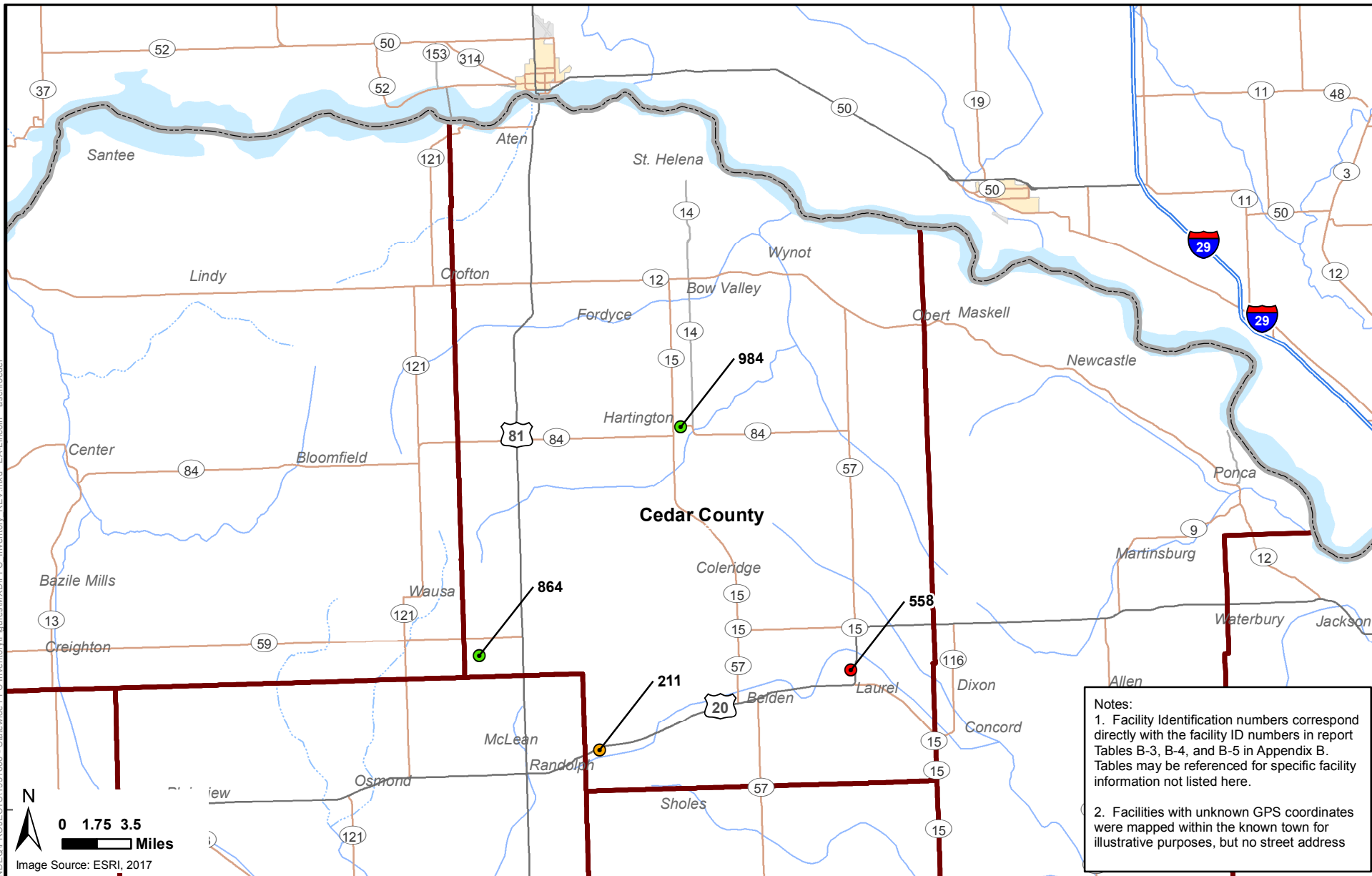

**Notes:**

1. Facility Identification numbers correspond directly with the facility ID numbers in report Tables B-3, B-4, and B-5 in Appendix B. Tables may be referenced for specific facility information not listed here.
2. Facilities with unknown GPS coordinates were mapped within the known town for illustrative purposes, but no street address



NEBRASKA STATEWIDE PERFLUORINATED COMPOUNDS (PFCs) INVENTORY  
STATE OF NEBRASKA

CEDAR COUNTY FACILITIES MAP

- High Priority, GPS Known
- High Priority, GPS Unknown
- Low Priority, GPS Known
- Low Priority, GPS Unknown
- Nebraska Boundary
- County Boundary

PROJECT MANAGER	DRAWN BY	CHECKED BY	DATE	PROJECT NUMBER	FIGURE NUMBER
AAS	JKP	DLB	JUNE 2017	1531606	11

2017-06-06 F:\State & Local\State\NDEQ\PROJECTS\1531606 - Statewide PFC Inventory\Figures\MXD\FPC\_Inventory\_REV.mxd EA-Lincoln - aschroeder

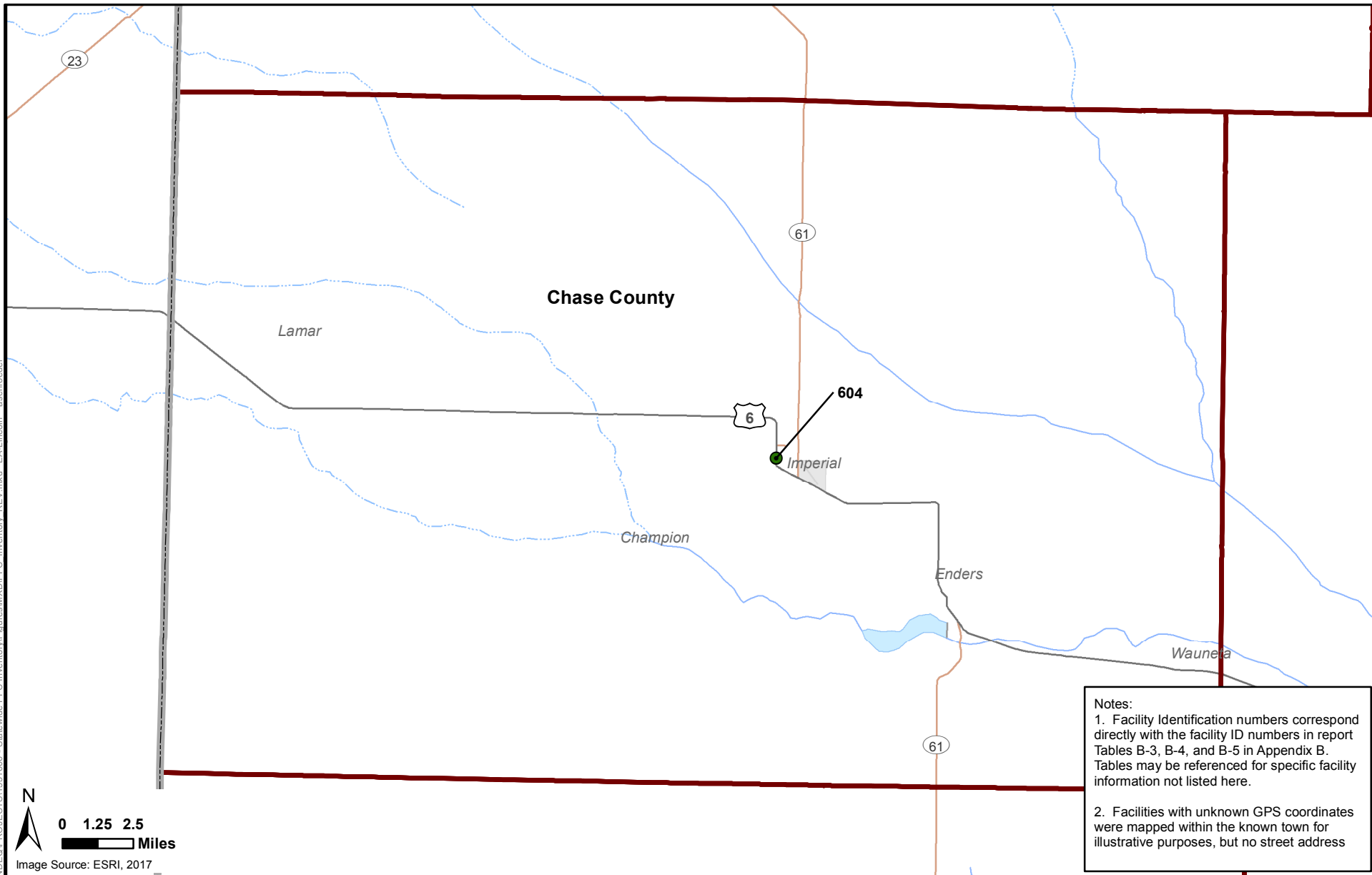

**Notes:**

1. Facility Identification numbers correspond directly with the facility ID numbers in report Tables B-3, B-4, and B-5 in Appendix B. Tables may be referenced for specific facility information not listed here.
2. Facilities with unknown GPS coordinates were mapped within the known town for illustrative purposes, but no street address



NEBRASKA STATEWIDE PERFLUORINATED COMPOUNDS (PFCs) INVENTORY  
STATE OF NEBRASKA

CHASE COUNTY FACILITIES MAP

- High Priority, GPS Known
- High Priority, GPS Unknown
- Low Priority, GPS Known
- Low Priority, GPS Unknown
- Nebraska Boundary
- County Boundary

PROJECT MANAGER	DRAWN BY	CHECKED BY	DATE	PROJECT NUMBER	FIGURE NUMBER
AAS	JKP	DLB	JUNE 2017	1531606	12

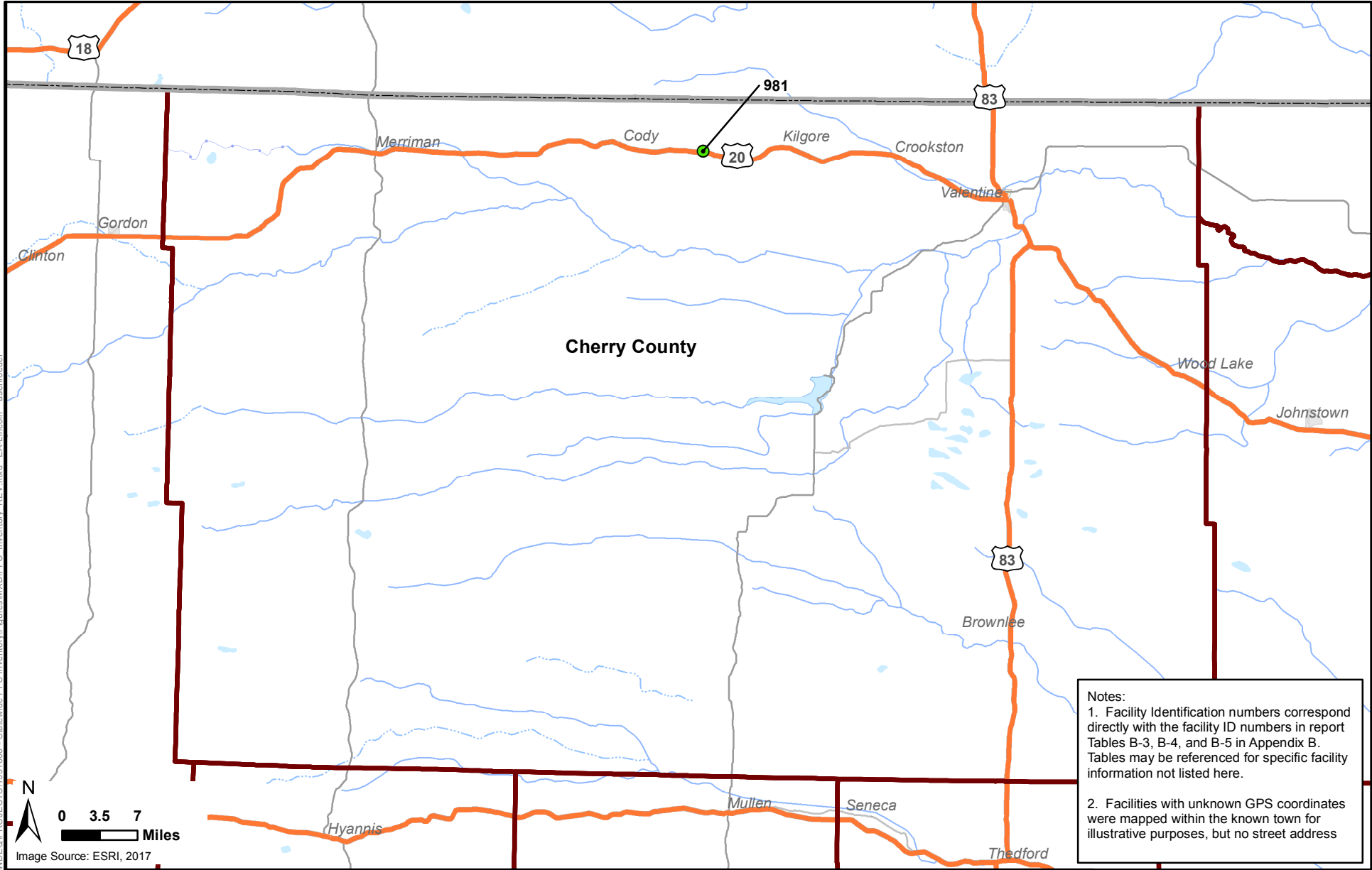

Notes:

1. Facility Identification numbers correspond directly with the facility ID numbers in report Tables B-3, B-4, and B-5 in Appendix B. Tables may be referenced for specific facility information not listed here.
2. Facilities with unknown GPS coordinates were mapped within the known town for illustrative purposes, but no street address



NEBRASKA STATEWIDE PERFLUORINATED COMPOUNDS (PFCs) INVENTORY  
STATE OF NEBRASKA

CHERRY COUNTY FACILITIES MAP

- High Priority, GPS Known
- High Priority, GPS Unknown
- Low Priority, GPS Known
- Low Priority, GPS Unknown
- Nebraska Boundary
- County Boundary

PROJECT MANAGER	DRAWN BY	CHECKED BY	DATE	PROJECT NUMBER	FIGURE NUMBER
AAS	JKP	DLB	JUNE 2017	1531606	13

2017-06-06 F:\State & Local\State\NDEQ\PROJECTS\1531606 - Statewide PFC Inventory\Figures\MXD\PFC\_Inventory\_REV.mxd EA-Lincoln aschroeder

2017-06-06 F:\State & Local\State\NDEQ\PROJECTS\1531606 - Statewide PFC Inventory\Figures\MXD\PFC\_Inventory\_REV.mxd EA-Lincoln - aschroeder

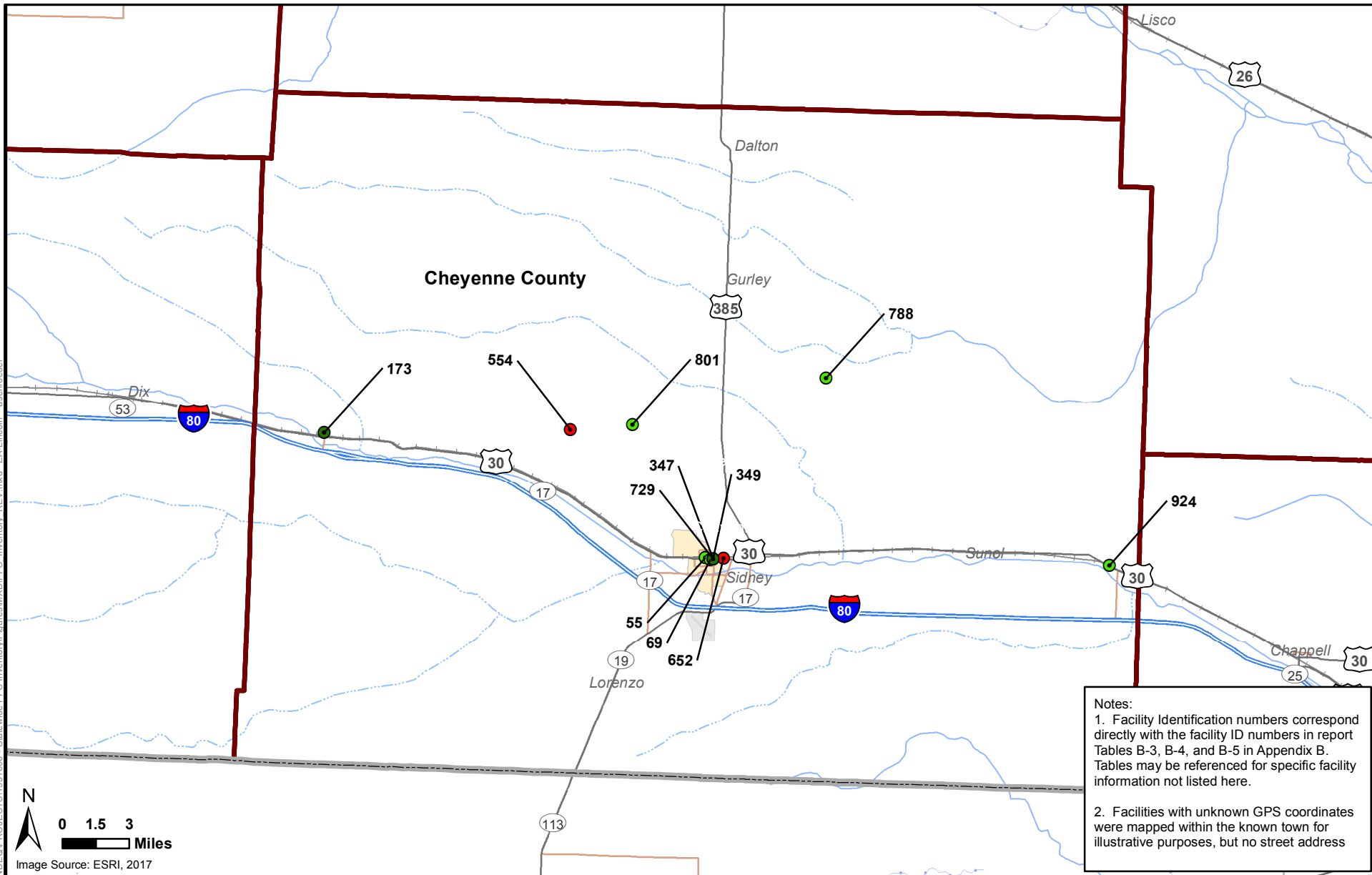

Notes:

1. Facility Identification numbers correspond directly with the facility ID numbers in report Tables B-3, B-4, and B-5 in Appendix B. Tables may be referenced for specific facility information not listed here.
2. Facilities with unknown GPS coordinates were mapped within the known town for illustrative purposes, but no street address

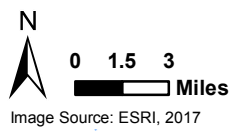

NEBRASKA STATEWIDE PERFLUORINATED COMPOUNDS (PFCs) INVENTORY  
STATE OF NEBRASKA

CHEYENNE COUNTY FACILITIES MAP

- High Priority, GPS Known
- High Priority, GPS Unknown
- Low Priority, GPS Known
- Low Priority, GPS Unknown
- Nebraska Boundary
- County Boundary

PROJECT MANAGER	DRAWN BY	CHECKED BY	DATE	PROJECT NUMBER	FIGURE NUMBER
AAS	JKP	DLB	JUNE 2017	1531606	14



2017-06-06 F:\State & Local\State\NDEQ\PROJECTS\1531606 - Statewide PFC Inventory\Figures\MXD\PFC\_Inventory\_REV.mxd EA-Lincoln - aschroeder

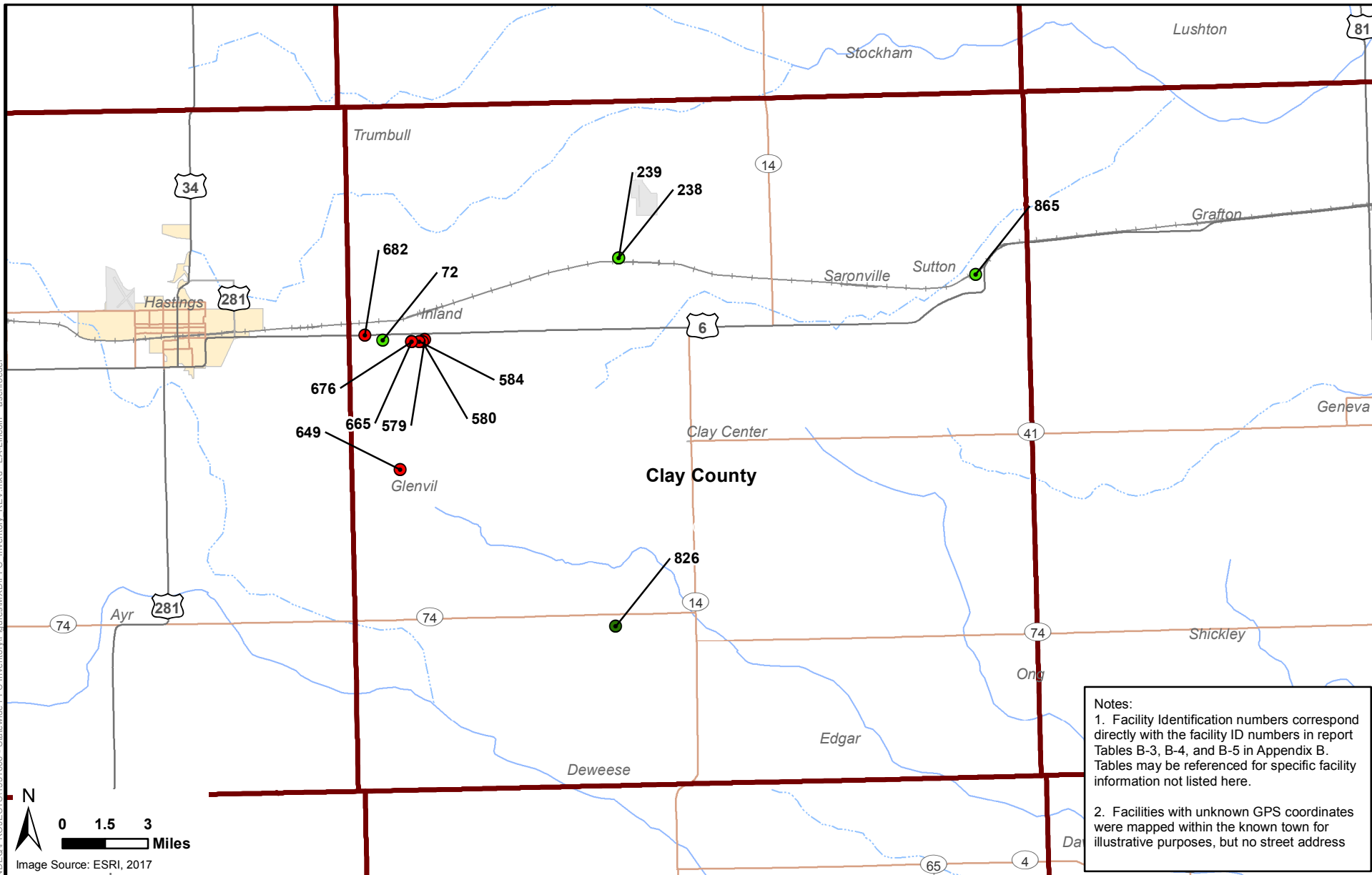

**Notes:**

1. Facility Identification numbers correspond directly with the facility ID numbers in report Tables B-3, B-4, and B-5 in Appendix B. Tables may be referenced for specific facility information not listed here.
2. Facilities with unknown GPS coordinates were mapped within the known town for illustrative purposes, but no street address



NEBRASKA STATEWIDE PERFLUORINATED COMPOUNDS (PFCs) INVENTORY  
STATE OF NEBRASKA

CLAY COUNTY FACILITIES MAP

- High Priority, GPS Known
- High Priority, GPS Unknown
- Low Priority, GPS Known
- Low Priority, GPS Unknown
- Nebraska Boundary
- County Boundary

PROJECT MANAGER	DRAWN BY	CHECKED BY	DATE	PROJECT NUMBER	FIGURE NUMBER
AAS	JKP	DLB	JUNE 2017	1531606	15

2017-06-06 F:\State & Local\State\NE\PROJECTS\1531606 - Statewide PFC Inventory\Figures\MXD\PFC\_Inventory\_REV.mxd EA-Lincoln - aschroeder

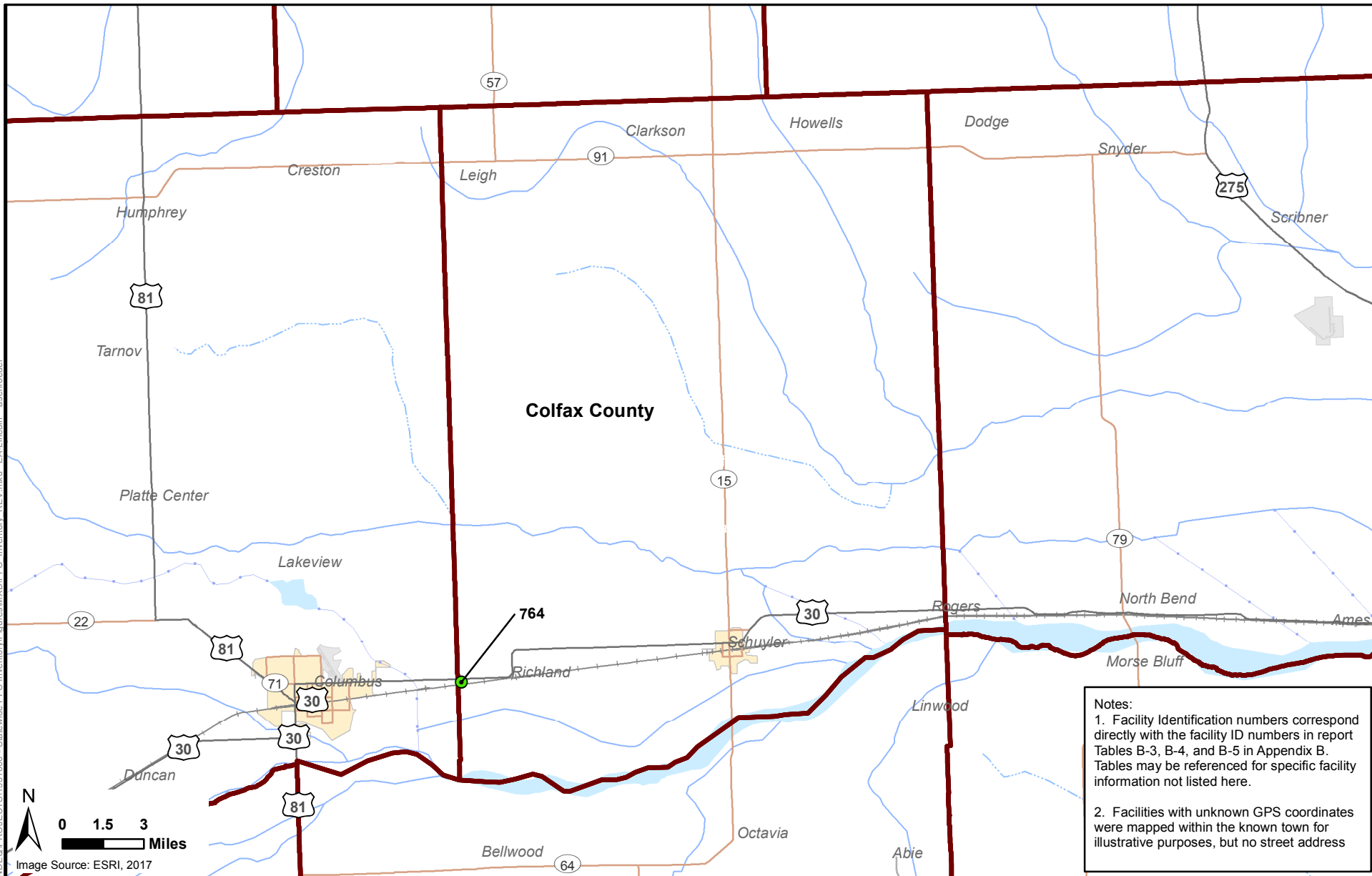

NEBRASKA STATEWIDE PERFLUORINATED COMPOUNDS (PFCs) INVENTORY  
STATE OF NEBRASKA

COLFAX COUNTY FACILITIES MAP

- High Priority, GPS Known
- High Priority, GPS Unknown
- Low Priority, GPS Known
- Low Priority, GPS Unknown
- Nebraska Boundary
- County Boundary

PROJECT MANAGER	DRAWN BY	CHECKED BY	DATE	PROJECT NUMBER	FIGURE NUMBER
AAS	JKP	DLB	JUNE 2017	1531606	16

2017-06-06 F:\State & Local\State\NE\Geo\PROJECTS\1531606 - Statewide PFC Inventory\Figures\MXD\PFC\_Inventory\_REV.mxd EA-Lincoln - aschroeder

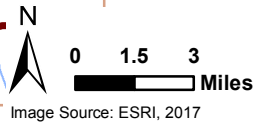
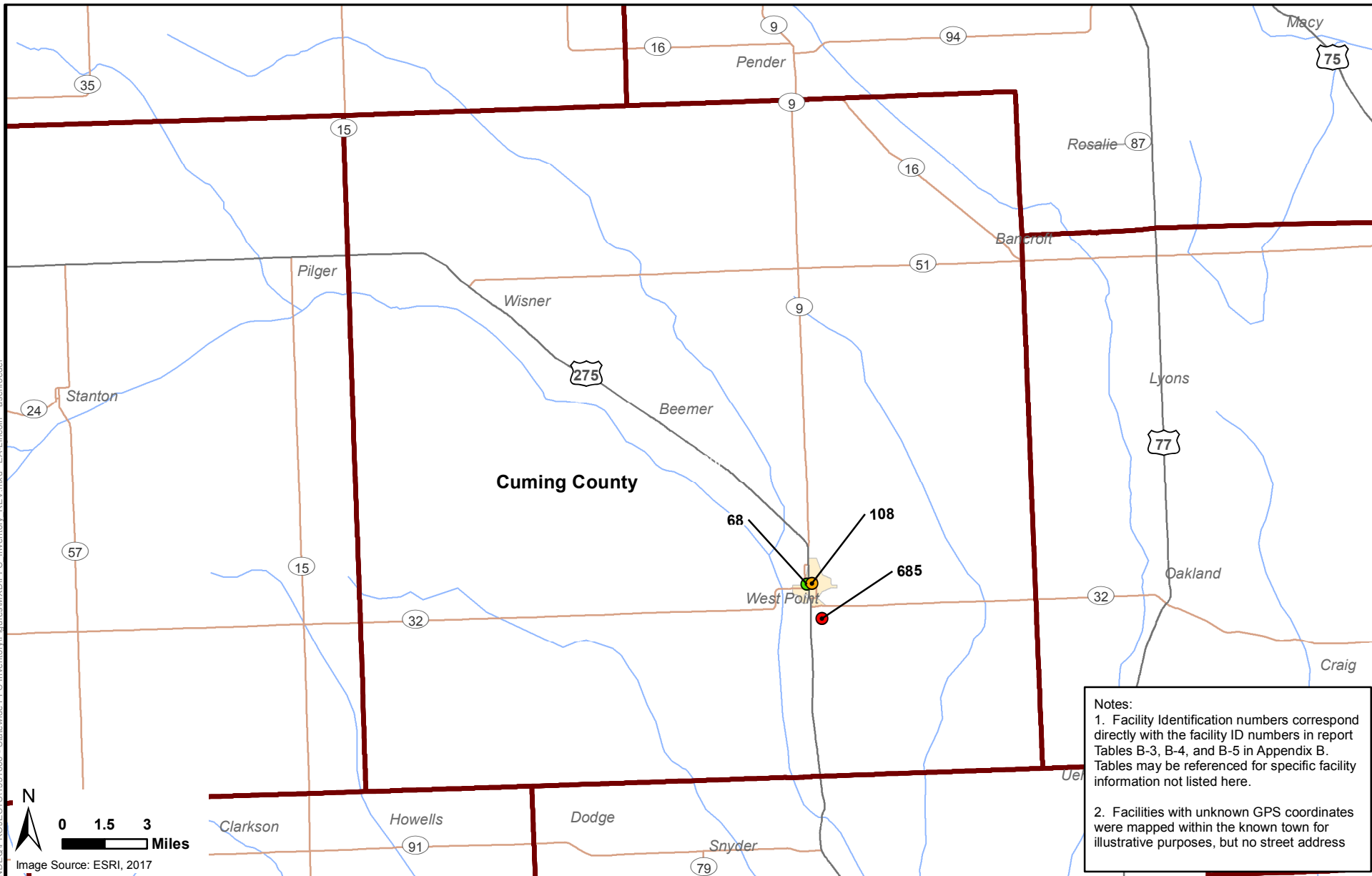

**Notes:**

1. Facility Identification numbers correspond directly with the facility ID numbers in report Tables B-3, B-4, and B-5 in Appendix B. Tables may be referenced for specific facility information not listed here.
2. Facilities with unknown GPS coordinates were mapped within the known town for illustrative purposes, but no street address



NEBRASKA STATEWIDE PERFLUORINATED COMPOUNDS (PFCs) INVENTORY  
STATE OF NEBRASKA

CUMING COUNTY FACILITIES MAP

- High Priority, GPS Known
- High Priority, GPS Unknown
- Low Priority, GPS Known
- Low Priority, GPS Unknown
- Nebraska Boundary
- County Boundary

PROJECT MANAGER	DRAWN BY	CHECKED BY	DATE	PROJECT NUMBER	FIGURE NUMBER
AAS	JKP	DLB	JUNE 2017	1531606	17

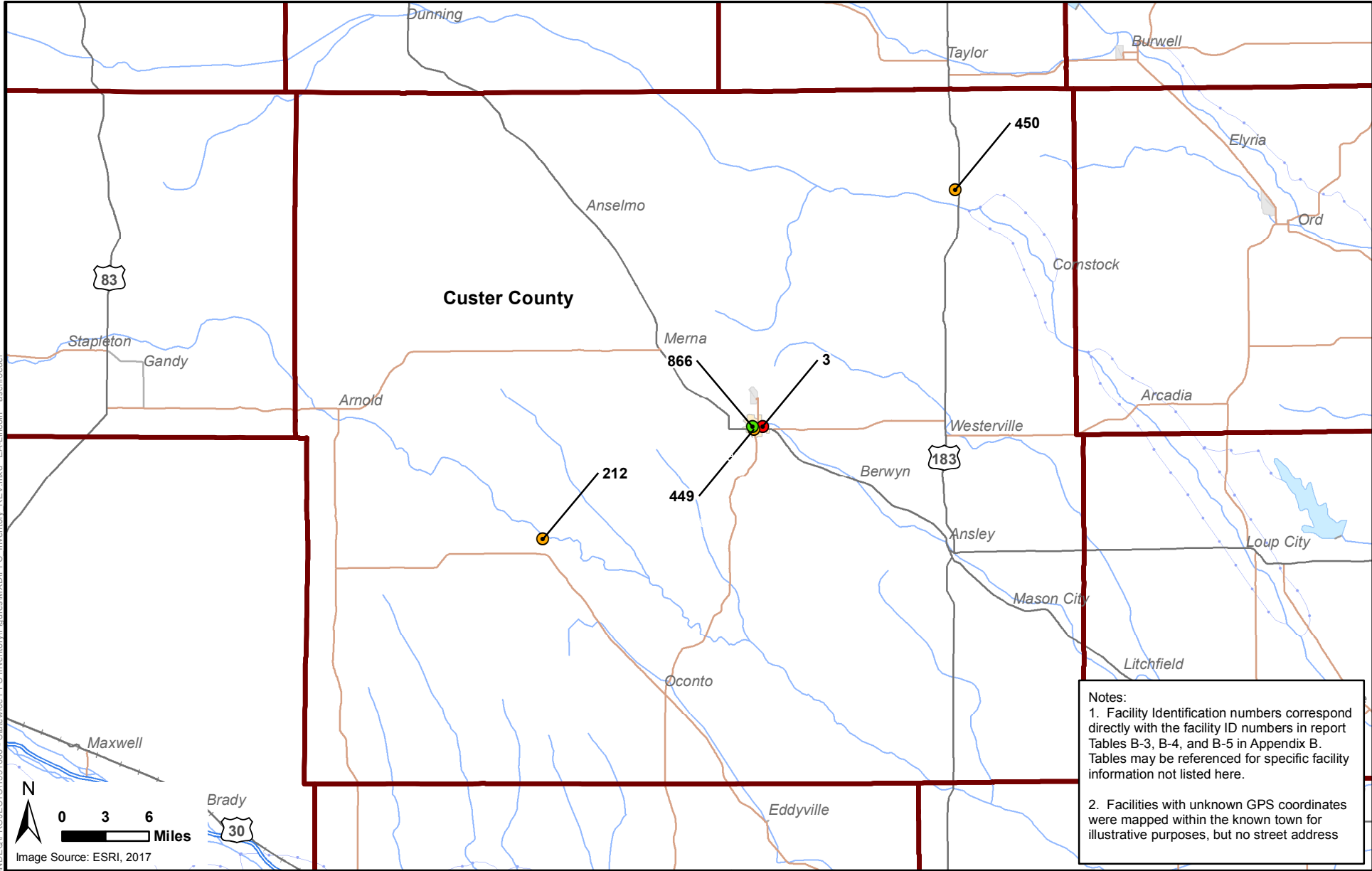

Notes:

1. Facility Identification numbers correspond directly with the facility ID numbers in report Tables B-3, B-4, and B-5 in Appendix B. Tables may be referenced for specific facility information not listed here.
2. Facilities with unknown GPS coordinates were mapped within the known town for illustrative purposes, but no street address



NEBRASKA STATEWIDE PERFLUORINATED COMPOUNDS (PFCs) INVENTORY  
STATE OF NEBRASKA

CUSTER COUNTY FACILITIES MAP

- High Priority, GPS Known
- High Priority, GPS Unknown
- Low Priority, GPS Known
- Low Priority, GPS Unknown
- Nebraska Boundary
- County Boundary

PROJECT MANAGER  
**AAS**

DRAWN BY  
**JKP**

CHECKED BY  
**DLB**

DATE  
**JUNE 2017**

PROJECT NUMBER  
**1531606**

FIGURE NUMBER  
**18**

2017-06-06 F:\State & Local\State\NDEQ\PROJECTS\1531606 - Statewide PFC Inventory\Figures\MXD\PFC\_Inventory\_REV.mxd EA-Lincoln aschroeder

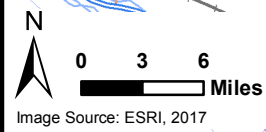

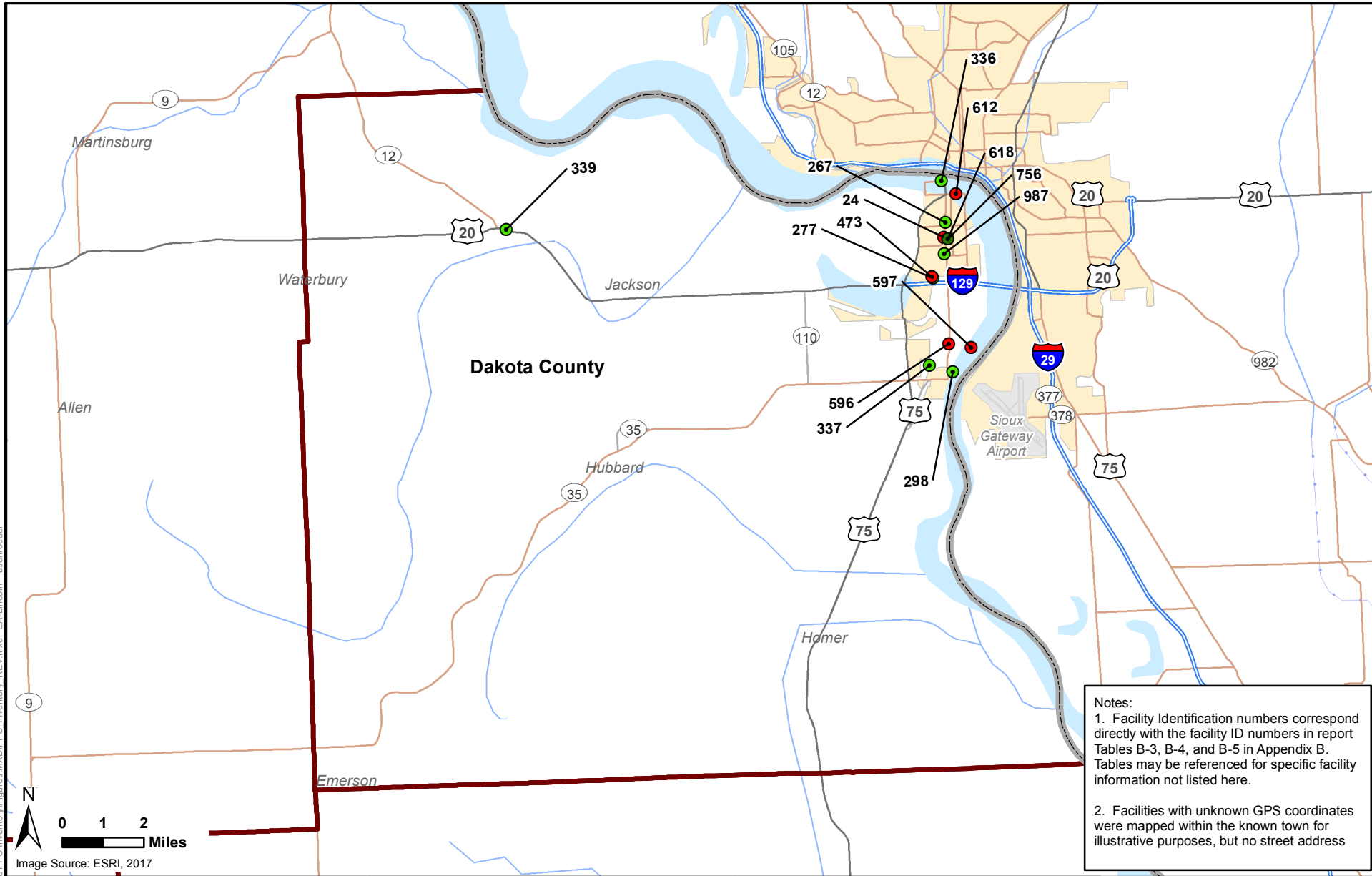

Notes:

1. Facility Identification numbers correspond directly with the facility ID numbers in report Tables B-3, B-4, and B-5 in Appendix B. Tables may be referenced for specific facility information not listed here.
2. Facilities with unknown GPS coordinates were mapped within the known town for illustrative purposes, but no street address

		NEBRASKA STATEWIDE PERFLUORINATED COMPOUNDS (PFCs) INVENTORY STATE OF NEBRASKA		DAKOTA COUNTY FACILITIES MAP		<ul style="list-style-type: none"> <li><span style="color: red;">●</span> High Priority, GPS Known</li> <li><span style="color: yellow;">●</span> High Priority, GPS Unknown</li> <li><span style="color: green;">●</span> Low Priority, GPS Known</li> <li><span style="color: lightgreen;">●</span> Low Priority, GPS Unknown</li> <li> Nebraska Boundary</li> <li> County Boundary</li> </ul>
PROJECT MANAGER	DRAWN BY	CHECKED BY	DATE	PROJECT NUMBER	FIGURE NUMBER	
AAS	JKP	DLB	JUNE 2017	1531606	19	

2017-06-06 E:\1531606 - Statewide PFC Inventory\Figures\MXD\PFC Inventory\_REV.mxd EA-Lincoln aschroeder

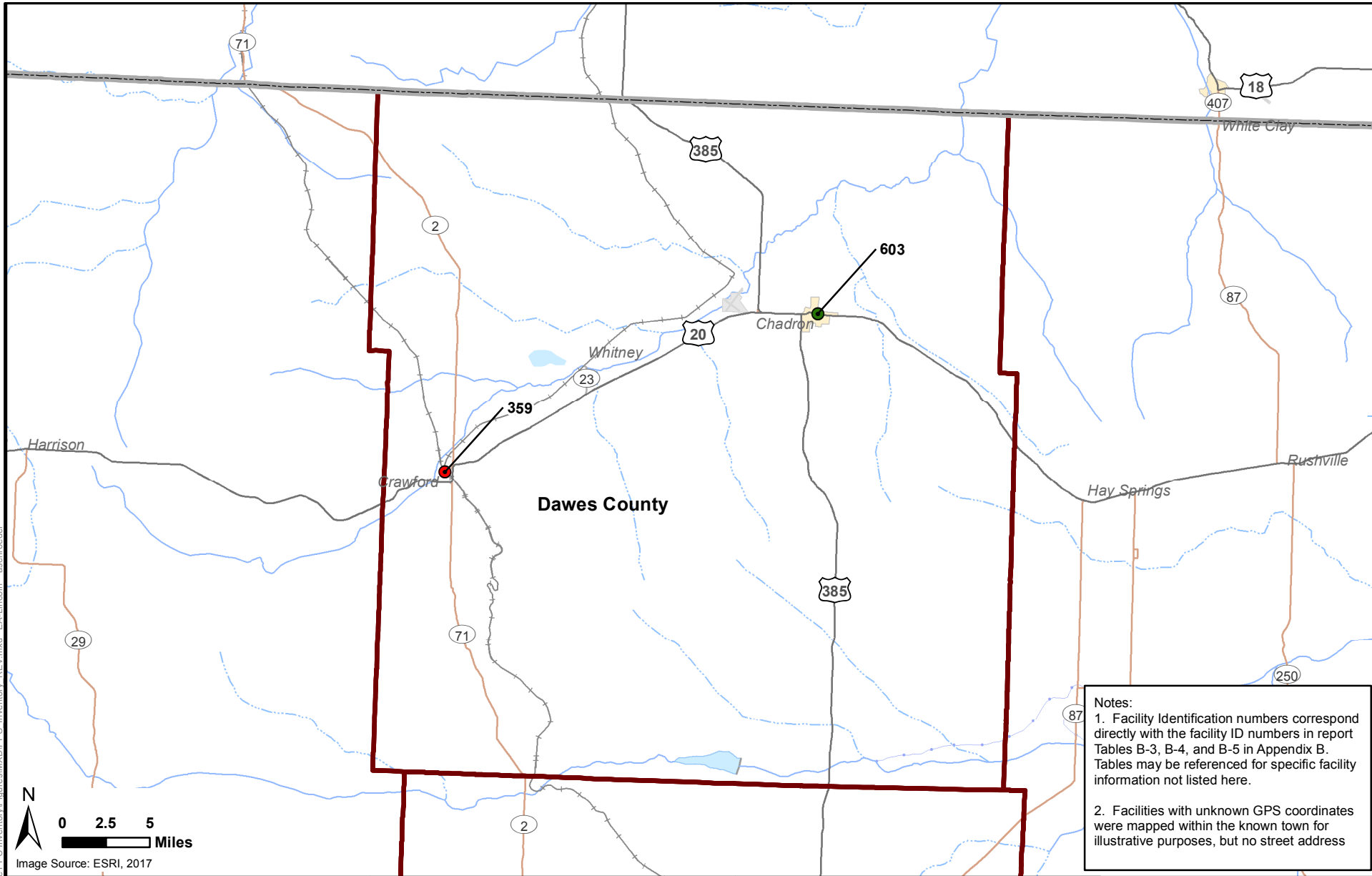

Notes:

1. Facility Identification numbers correspond directly with the facility ID numbers in report Tables B-3, B-4, and B-5 in Appendix B. Tables may be referenced for specific facility information not listed here.
2. Facilities with unknown GPS coordinates were mapped within the known town for illustrative purposes, but no street address



NEBRASKA STATEWIDE PERFLUORINATED COMPOUNDS (PFCs) INVENTORY  
STATE OF NEBRASKA

DAWES COUNTY FACILITIES MAP

- High Priority, GPS Known
- High Priority, GPS Unknown
- Low Priority, GPS Known
- Low Priority, GPS Unknown
- Nebraska Boundary
- County Boundary

PROJECT MANAGER	DRAWN BY	CHECKED BY	DATE	PROJECT NUMBER	FIGURE NUMBER
AAS	JKP	DLB	JUNE 2017	1531606	20

2017-06-06 EA1531606 - Statewide PFC Inventory\Figures\MXD\PFC Inventory\_REV.mxd EA-Lincoln aschroeder

Image Source: ESRI, 2017

Notes:  
 1. Facility Identification numbers correspond directly with the facility ID numbers in report Tables B-3, B-4, and B-5 in Appendix B. Tables may be referenced for specific facility information not listed here.  
 2. Facilities with unknown GPS coordinates were mapped within the known town for illustrative purposes, but no street address

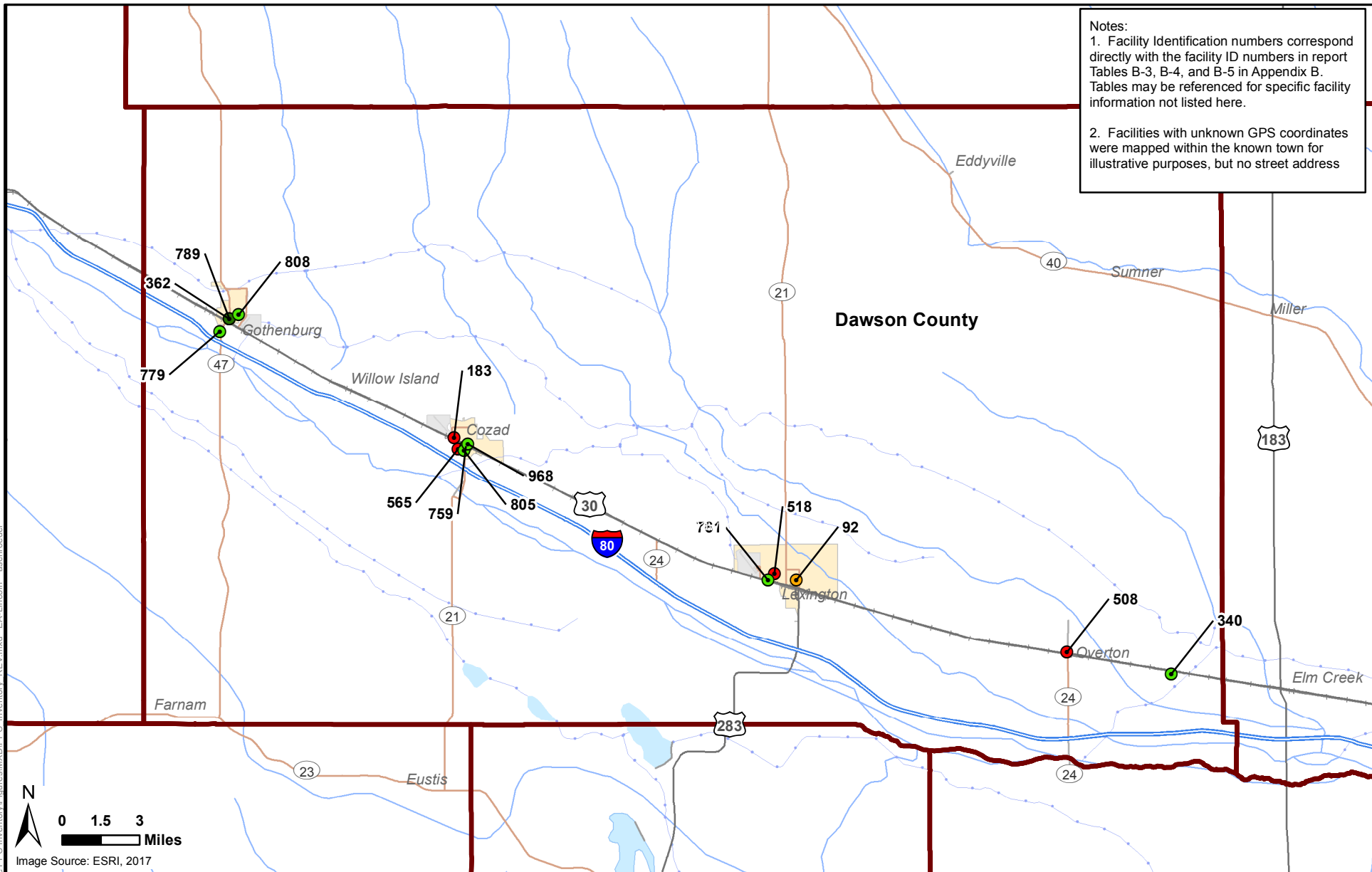

2017-06-06 E:\1531606 - Statewide PFC Inventory\Figures\MXD\PFC\_Inventory\_REV.mxd EA-Lincoln aschroeder



NEBRASKA STATEWIDE PERFLUORINATED COMPOUNDS (PFCs) INVENTORY  
STATE OF NEBRASKA

DAWSON COUNTY FACILITIES MAP

- High Priority, GPS Known
- High Priority, GPS Unknown
- Low Priority, GPS Known
- Low Priority, GPS Unknown
- Nebraska Boundary
- County Boundary

PROJECT MANAGER	DRAWN BY	CHECKED BY	DATE	PROJECT NUMBER	FIGURE NUMBER
AAS	JKP	DLB	JUNE 2017	1531606	21

Notes:  
 1. Facility Identification numbers correspond directly with the facility ID numbers in report Tables B-3, B-4, and B-5 in Appendix B. Tables may be referenced for specific facility information not listed here.  
 2. Facilities with unknown GPS coordinates were mapped within the known town for illustrative purposes, but no street address

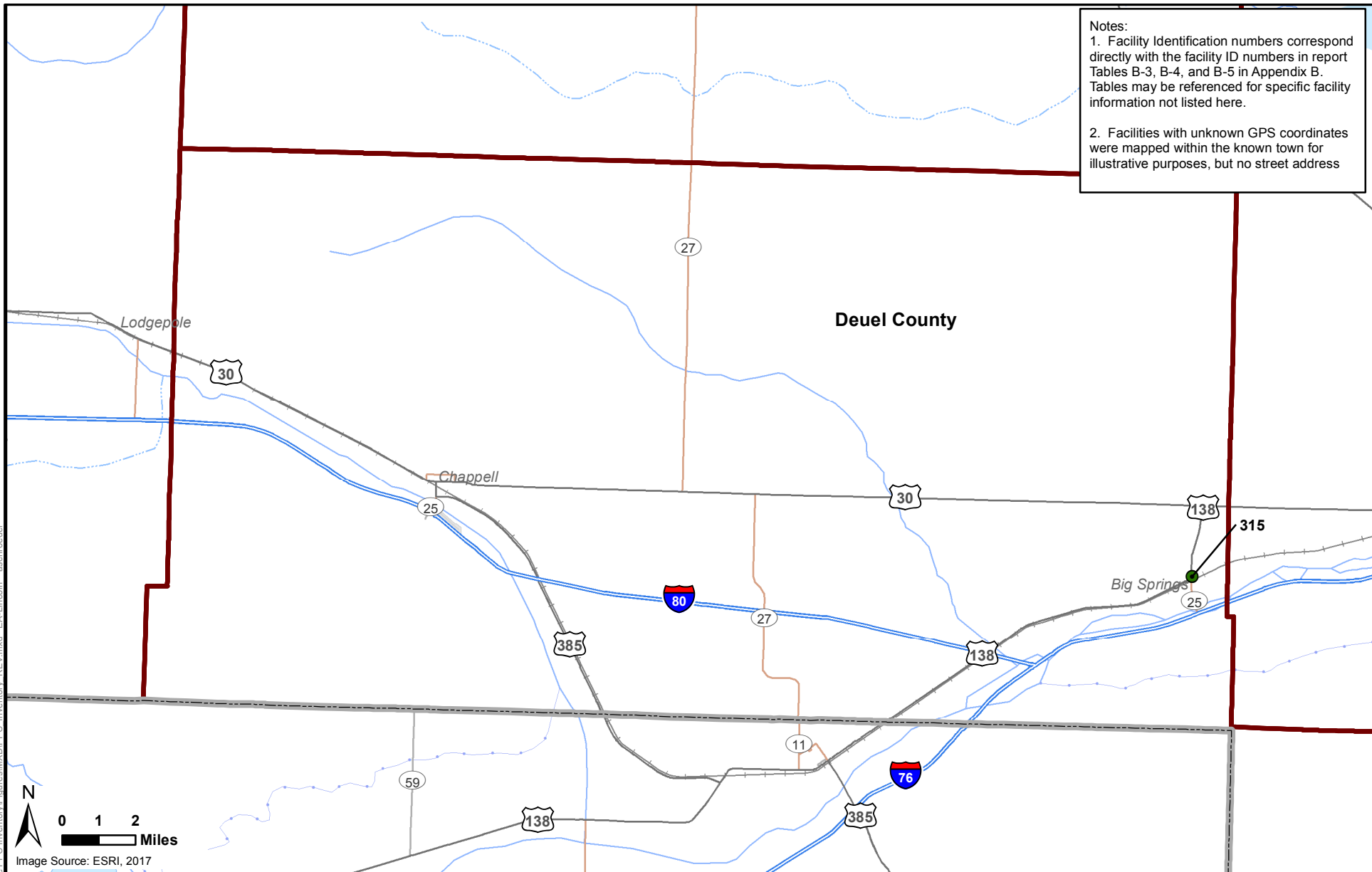

NEBRASKA STATEWIDE PERFLUORINATED COMPOUNDS (PFCs) INVENTORY  
 STATE OF NEBRASKA

DEUEL COUNTY FACILITIES MAP

- High Priority, GPS Known
- High Priority, GPS Unknown
- Low Priority, GPS Known
- Low Priority, GPS Unknown
- Nebraska Boundary
- County Boundary

PROJECT MANAGER	DRAWN BY	CHECKED BY	DATE	PROJECT NUMBER	FIGURE NUMBER
AAS	JKP	DLB	JUNE 2017	1531606	22

2017-06-06 EA1531606 - Statewide PFC Inventory\Figures\MXD\PFC Inventory\_REV.mxd EA-Lincoln aschroeder

Image Source: ESRI, 2017



Notes:  
 1. Facility Identification numbers correspond directly with the facility ID numbers in report Tables B-3, B-4, and B-5 in Appendix B. Tables may be referenced for specific facility information not listed here.  
 2. Facilities with unknown GPS coordinates were mapped within the known town for illustrative purposes, but no street address

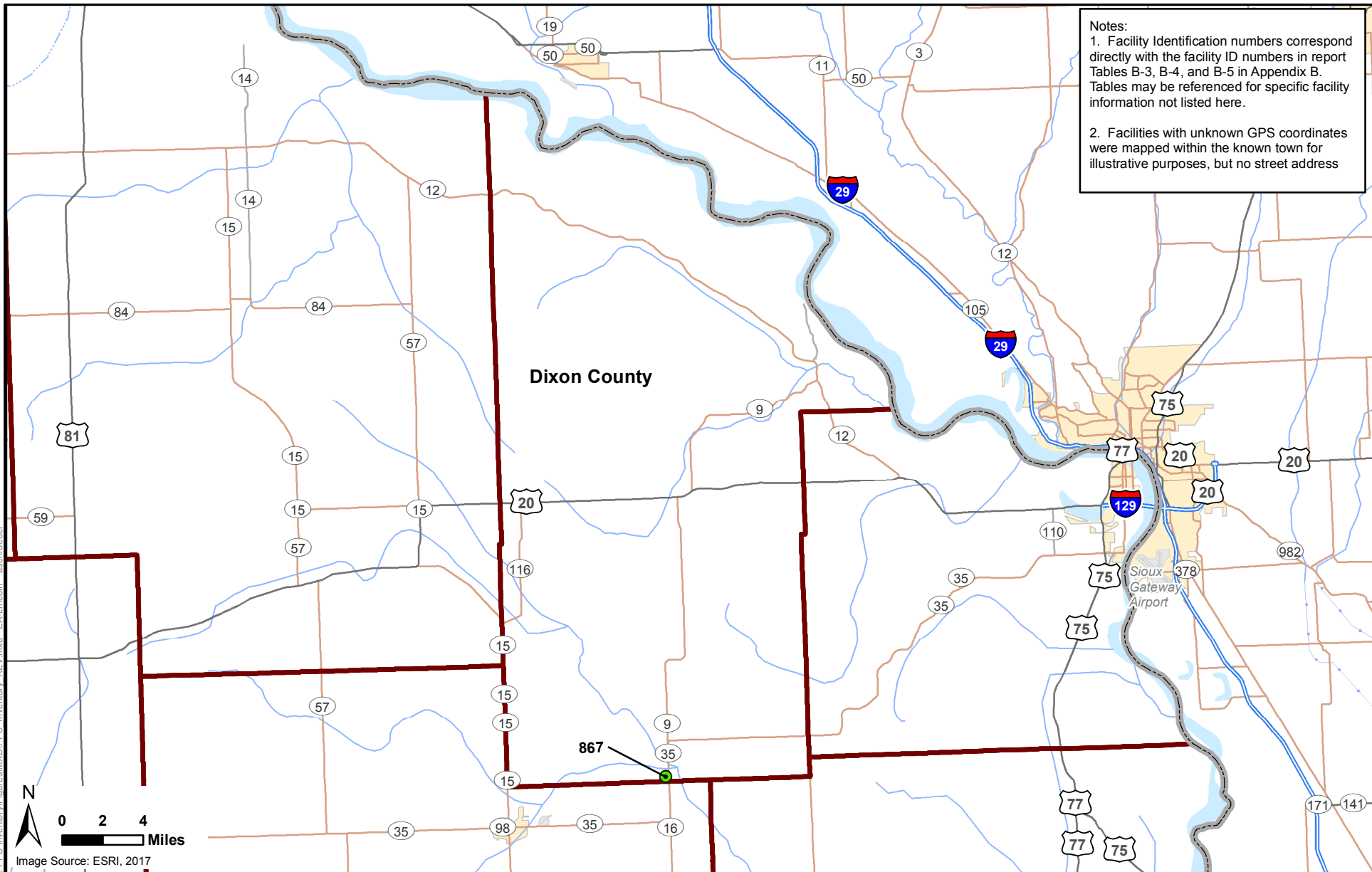

2017-06-07 EA1531606 - Statewide PFC Inventory\Figures\MXD\PFC\_Inventory\_REV.mxd EA-Lincoln aschroeder



NEBRASKA STATEWIDE PERFLUORINATED COMPOUNDS (PFCs) INVENTORY  
STATE OF NEBRASKA

DIXON COUNTY FACILITIES MAP

- High Priority, GPS Known
- High Priority, GPS Unknown
- Low Priority, GPS Known
- Low Priority, GPS Unknown
- Nebraska Boundary
- County Boundary

PROJECT MANAGER	DRAWN BY	CHECKED BY	DATE	PROJECT NUMBER	FIGURE NUMBER
<b>AAS</b>	<b>JKP</b>	<b>DLB</b>	<b>JUNE 2017</b>	<b>1531606</b>	<b>23</b>

Notes:  
 1. Facility Identification numbers correspond directly with the facility ID numbers in report Tables B-3, B-4, and B-5 in Appendix B. Tables may be referenced for specific facility information not listed here.  
 2. Facilities with unknown GPS coordinates were mapped within the known town for illustrative purposes, but no street address

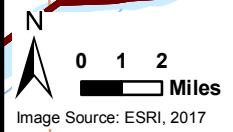
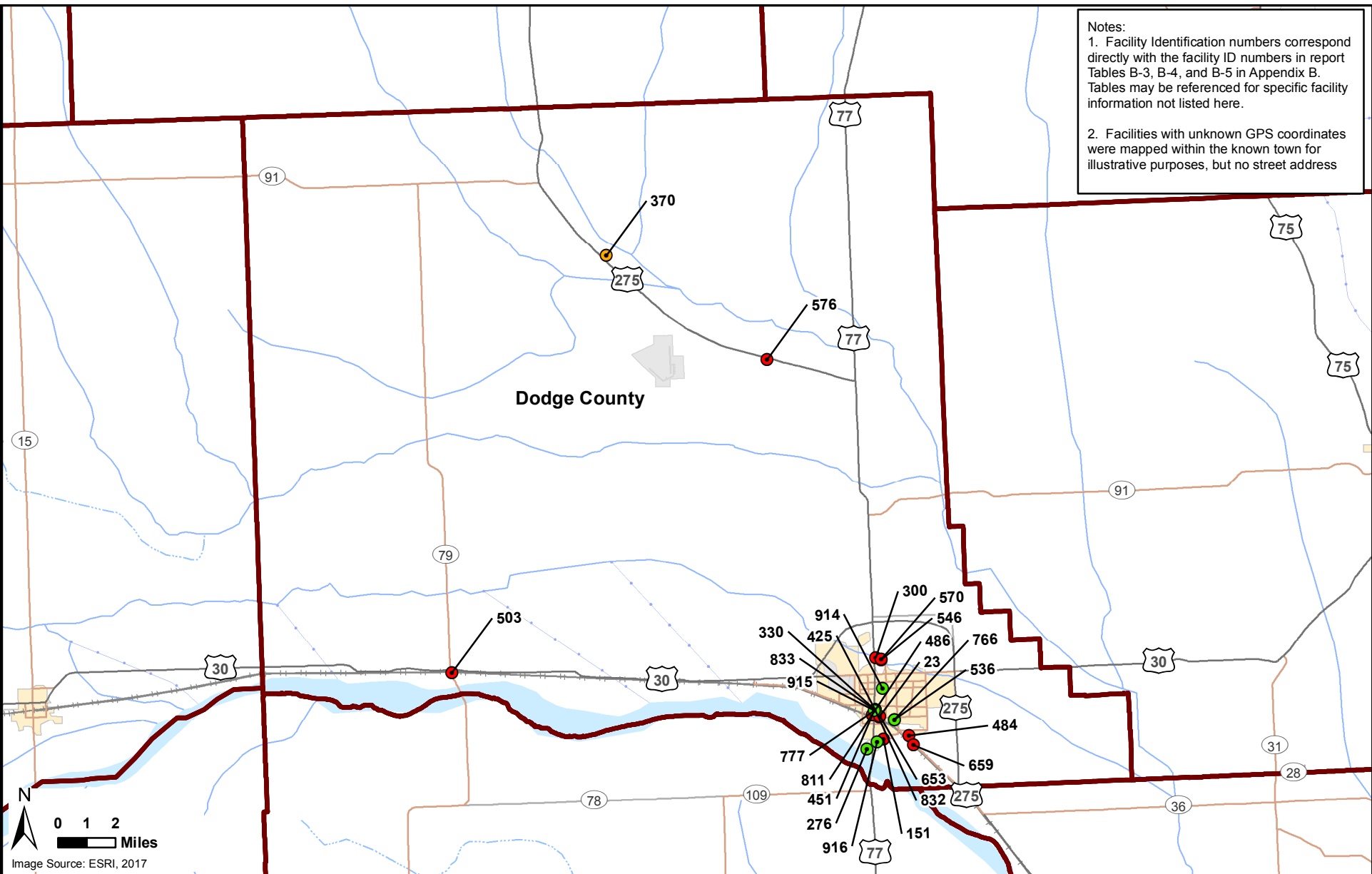

NEBRASKA STATEWIDE PERFLUORINATED COMPOUNDS (PFCs) INVENTORY  
 STATE OF NEBRASKA

DODGE COUNTY FACILITIES MAP

- High Priority, GPS Known
- High Priority, GPS Unknown
- Low Priority, GPS Known
- Low Priority, GPS Unknown
- Nebraska Boundary
- County Boundary

PROJECT MANAGER	DRAWN BY	CHECKED BY	DATE	PROJECT NUMBER	FIGURE NUMBER
AAS	JKP	DLB	JUNE 2017	1531606	24

2017-06-07 EA1531606 - Statewide PFC Inventory\Figures\MXD\IPFC\_Inventory\_REV.mxd EA-Lincoln\_ aschroeder

Notes:  
 1. Facility Identification numbers correspond directly with the facility ID numbers in report Tables B-3, B-4, and B-5 in Appendix B. Tables may be referenced for specific facility information not listed here.  
 2. Facilities with unknown GPS coordinates were mapped within the known town for illustrative purposes, but no street address was available.

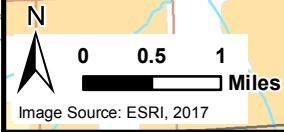
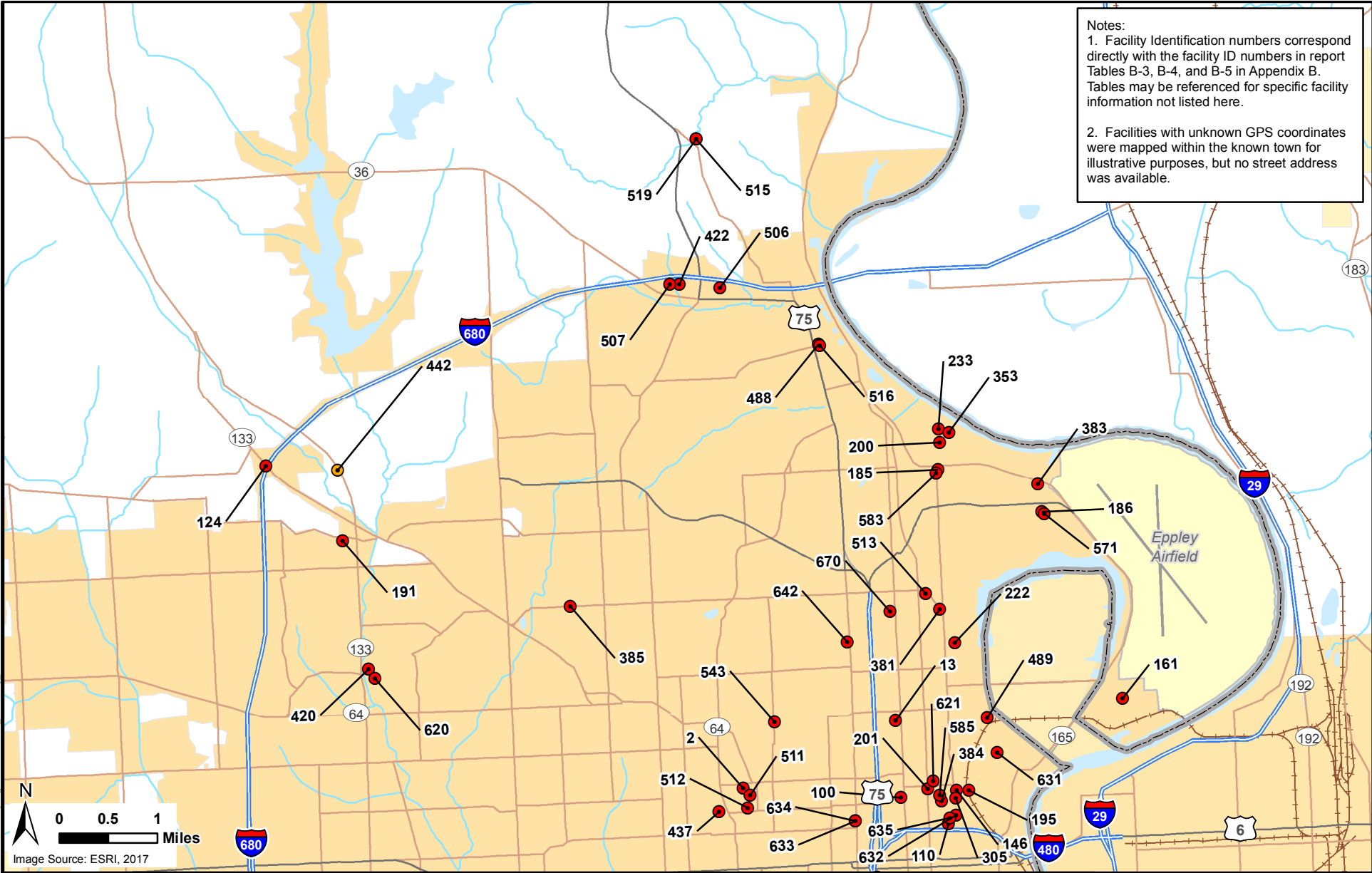

NEBRASKA STATEWIDE PERFLUORINATED COMPOUNDS (PFCs) INVENTORY  
STATE OF NEBRASKA

OMAHA AREA HIGH PRIORITY FACILITIES  
NORTHEAST DOUGLAS COUNTY

- High Priority, GPS Known
- High Priority, GPS Unknown
- Nebraska Boundary
- County Boundary

PROJECT MANAGER	DRAWN BY	CHECKED BY	DATE	PROJECT NUMBER	FIGURE NUMBER
AAS	JKP	DLB	JUNE 2017	1531606	25-1

2017-06-08 EA\1531606 - Statewide PFC Inventory\Figures\MXD\PFC Inventory DOUGLAS.mxd EA-Lincoln aschroeder

Notes:  
 1. Facility Identification numbers correspond directly with the facility ID numbers in report Tables B-3, B-4, and B-5 in Appendix B. Tables may be referenced for specific facility information not listed here.  
 2. Facilities with unknown GPS coordinates were mapped within the known town for illustrative purposes, but no street address was available.

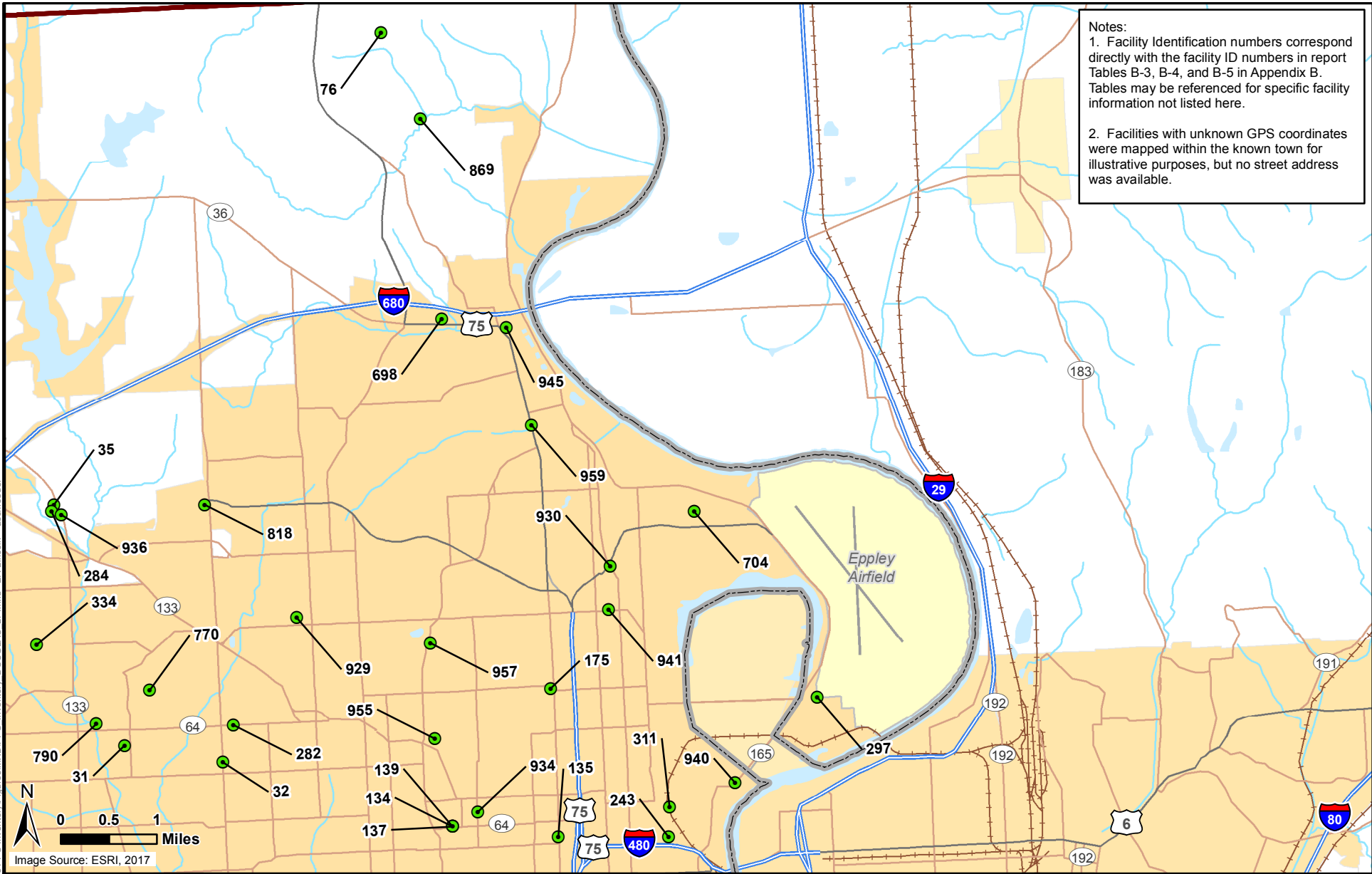

NEBRASKA STATEWIDE PERFLUORINATED COMPOUNDS (PFCs) INVENTORY STATE OF NEBRASKA

OMAHA AREA LOW PRIORITY FACILITIES NORTHEAST DOUGLAS COUNTY

- Low Priority, Known
- Low Priority, Unknown
- Nebraska Boundary
- County Boundary

PROJECT MANAGER  
**AAS**

DRAWN BY  
**JKP**

CHECKED BY  
**DLB**

DATE  
**JUNE 2017**

PROJECT NUMBER  
**1531606**

FIGURE NUMBER  
**25-4**

2017-06-08 EA1531606 - Statewide PFC Inventory\Figures\MXD\PFC Inventory - DOUGLAS LP.mxd EA-Lincoln - aschroeder

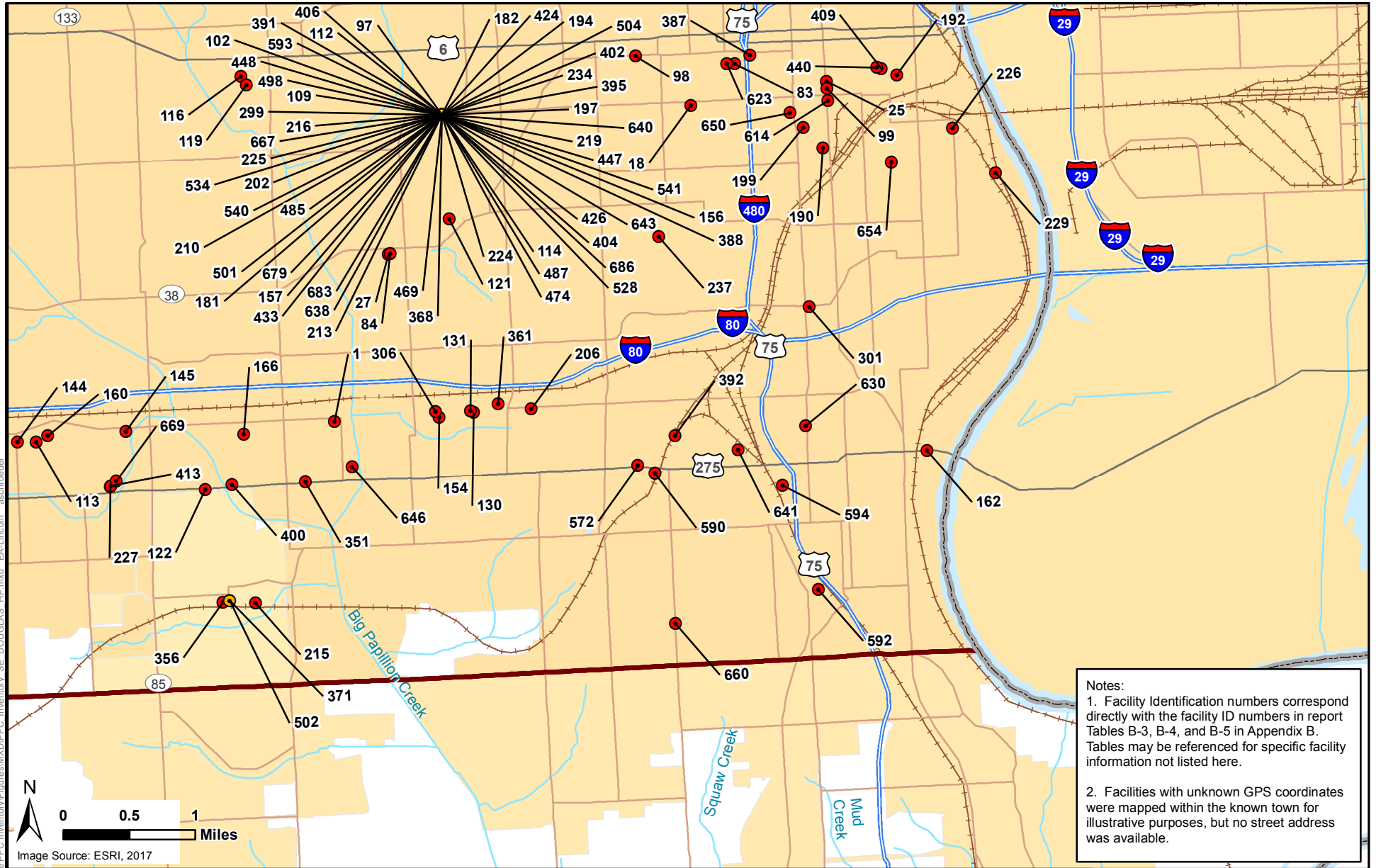

2017-06-08 EA\1531606 - Statewide PFC Inventory\Figures\MXD\PFC\_Inventory\_SE\_DOUGLAS\_HP.mxd EA-Lincoln - aschroeder



**NEBRASKA STATEWIDE PERFLUORINATED COMPOUNDS (PFCs) INVENTORY STATE OF NEBRASKA**

**OMAHA AREA HIGH PRIORITY FACILITIES SOUTHEAST DOUGLAS COUNTY**

PROJECT MANAGER	DRAWN BY	CHECKED BY	DATE	PROJECT NUMBER	FIGURE NUMBER
AAS	JKP	DLB	JUNE 2017	1531606	25-2

- High Priority, GPS Known
- High Priority, GPS Unknown
- Nebraska Boundary
- County Boundary

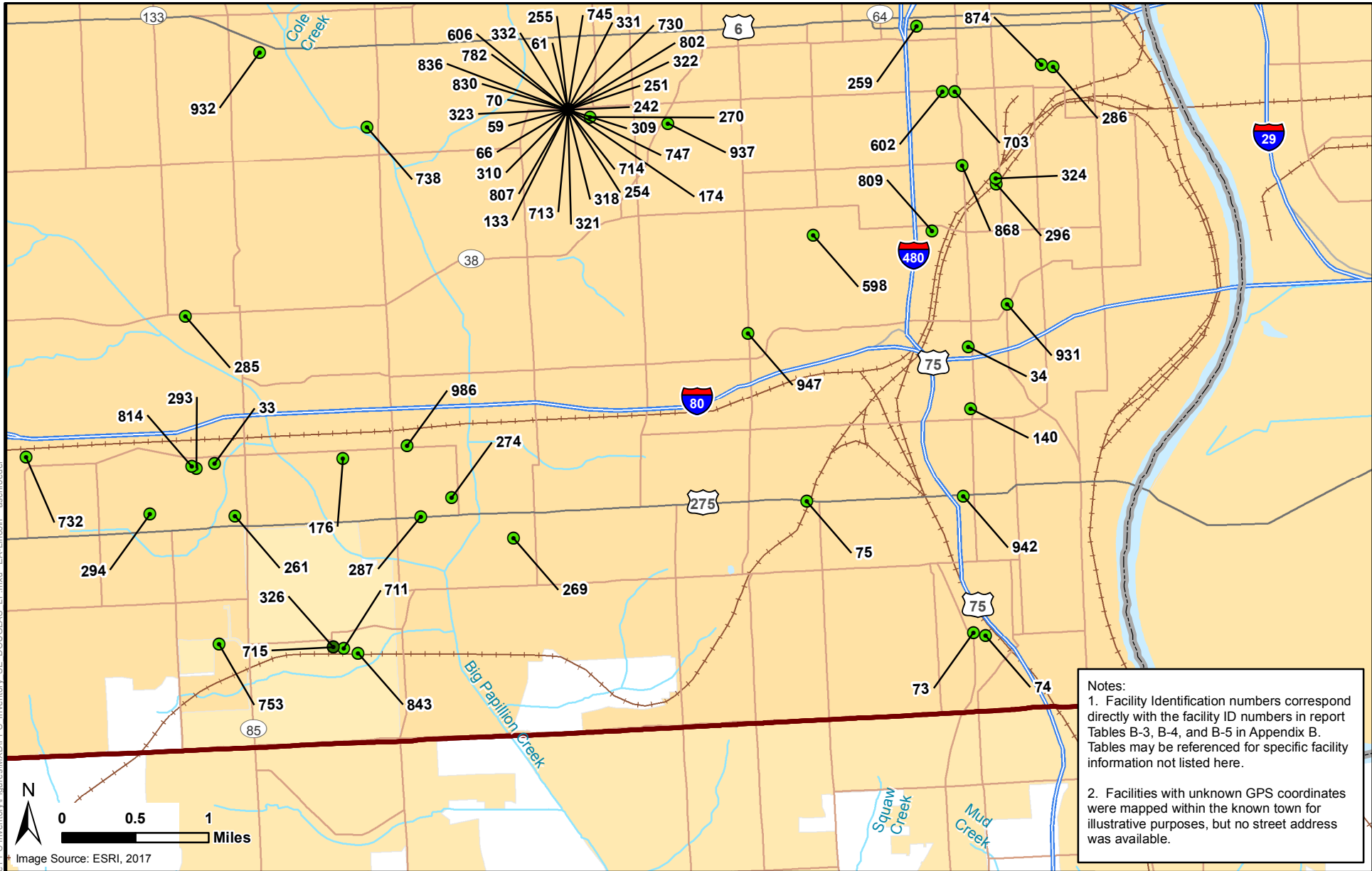

2017-06-08 EA1531606 - Statewide PFC Inventory\Figures\MXD\PFC Inventory\_SE DOUGLAS\_LP.mxd EA-Lincoln - aschroeder



NEBRASKA STATEWIDE PERFLUORINATED COMPOUNDS (PFCs) INVENTORY  
STATE OF NEBRASKA

OMAHA AREA LOW PRIORITY FACILITIES  
SOUTHEAST DOUGLAS COUNTY

PROJECT MANAGER	DRAWN BY
AAS	JKP

CHECKED BY	DATE
DLB	JUNE 2017

PROJECT NUMBER	FIGURE NUMBER
1531606	25-5

- Low Priority, Known
- Low Priority, Unknown
- Nebraska Boundary
- County Boundary

Notes:  
 1. Facility Identification numbers correspond directly with the facility ID numbers in report Tables B-3, B-4, and B-5 in Appendix B. Tables may be referenced for specific facility information not listed here.  
 2. Facilities with unknown GPS coordinates were mapped within the known town for illustrative purposes, but no street address was available.

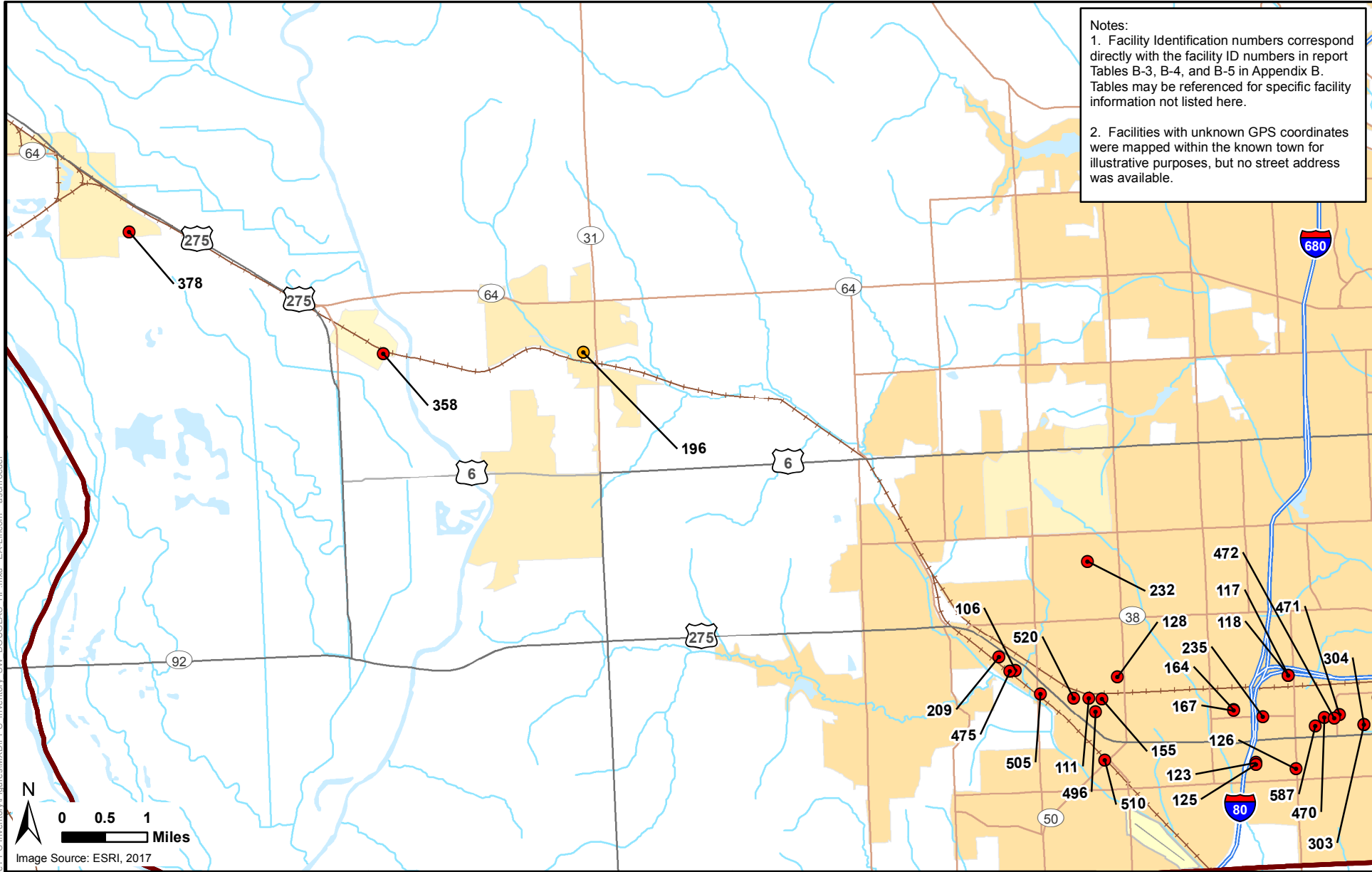

2017-06-08 E:\1531606 - Statewide PFC Inventory\Figures\MXD\PFC\_Inventory\_SV\_Douglas\_HP.mxd EA-Lincoln\_ aschroeder



**EA Engineering,  
 Science, and  
 Technology, Inc., PBC**

**NEBRASKA STATEWIDE PERFLUORINATED  
 COMPOUNDS (PFCs) INVENTORY  
 STATE OF NEBRASKA**

**OMAHA AREA HIGH PRIORITY FACILITIES  
 WEST DOUGLAS COUNTY**

- High Priority, GPS Known
- High Priority, GPS Unknown
- Nebraska Boundary
- County Boundary

PROJECT MANAGER  
**AAS**

DRAWN BY  
**JKP**

CHECKED BY  
**DLB**

DATE  
**JUNE 2017**

PROJECT NUMBER  
**1531606**

FIGURE NUMBER  
**25-3**

Notes:  
 1. Facility Identification numbers correspond directly with the facility ID numbers in report Tables B-3, B-4, and B-5 in Appendix B. Tables may be referenced for specific facility information not listed here.  
 2. Facilities with unknown GPS coordinates were mapped within the known town for illustrative purposes, but no street address was available.

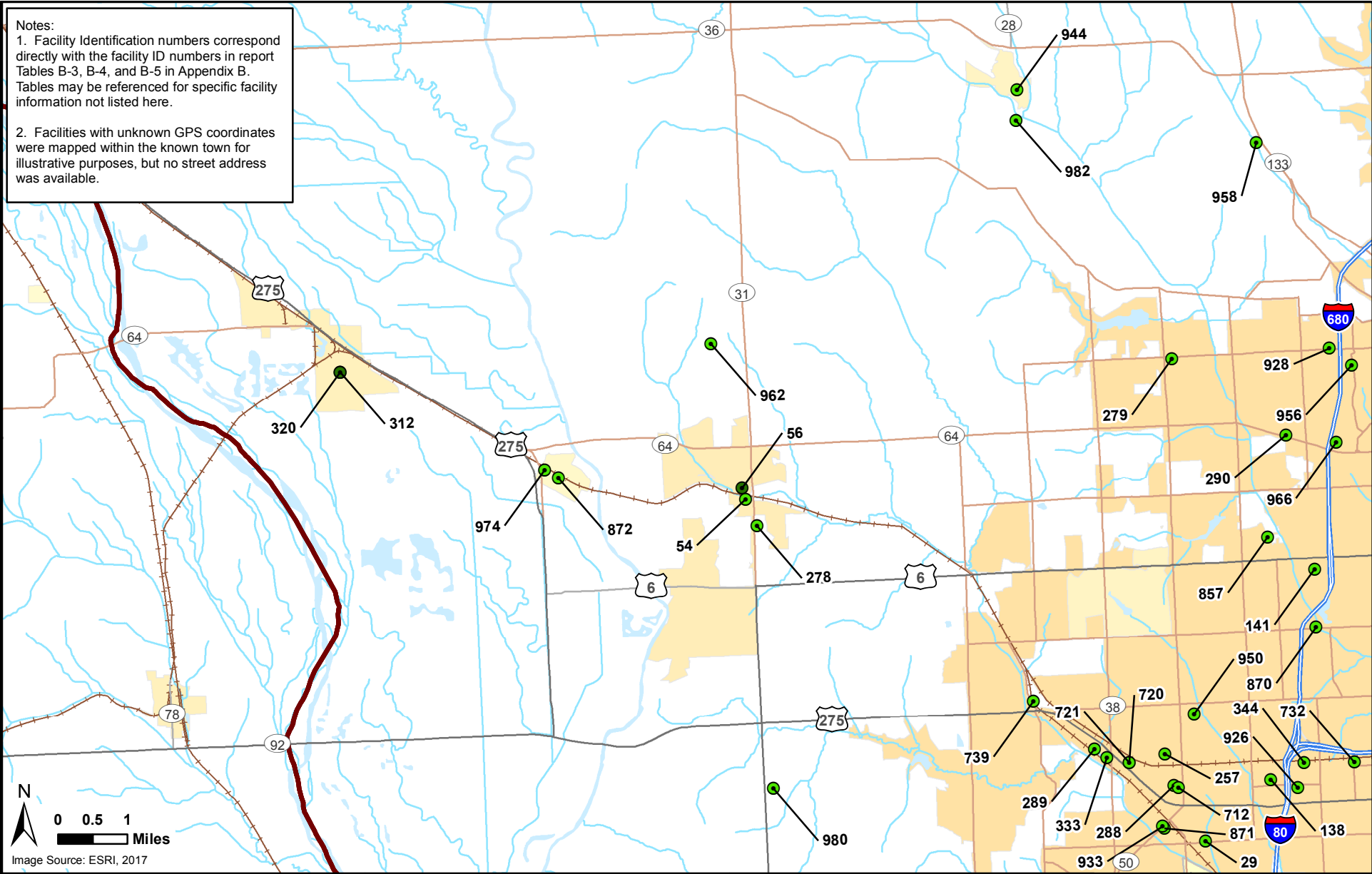

NEBRASKA STATEWIDE PERFLUORINATED COMPOUNDS (PFCs) INVENTORY STATE OF NEBRASKA

OMAHA AREA LOW PRIORITY FACILITIES WEST DOUGLAS COUNTY

- Low Priority, Known
- Low Priority, Unknown
- Nebraska Boundary
- County Boundary

PROJECT MANAGER  
**AAS**

DRAWN BY  
**JKP**

CHECKED BY  
**DLB**

DATE  
**JUNE 2017**

PROJECT NUMBER  
**1531606**

FIGURE NUMBER  
**25-6**

2017-06-08 E:\1531606 - Statewide PFC Inventory\Figures\MXD\PFC Inventory\_SW\_DOUGLAS\_LP.mxd EA-Lincoln - aschroeder



Notes:  
 1. Facility Identification numbers correspond directly with the facility ID numbers in report Tables B-3, B-4, and B-5 in Appendix B. Tables may be referenced for specific facility information not listed here.  
 2. Facilities with unknown GPS coordinates were mapped within the known town for illustrative purposes, but no street address

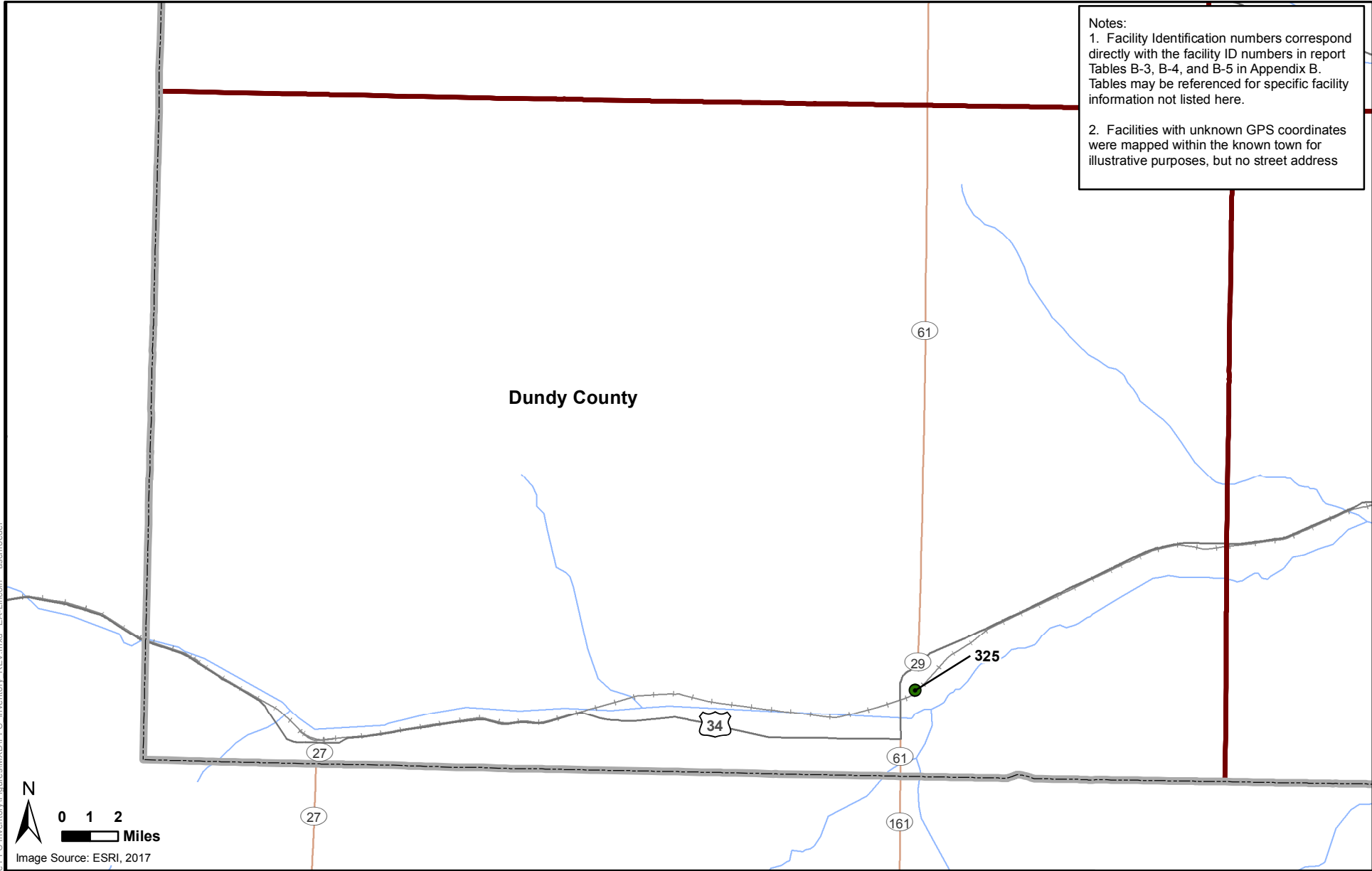

2017-06-07 EA1531606 - Statewide PFC Inventory\Figures\MXD\PFC Inventory\_REV.mxd EA-Lincoln aschroeder

N  
 0 1 2  
 Miles  
 Image Source: ESRI, 2017



NEBRASKA STATEWIDE PERFLUORINATED COMPOUNDS (PFCs) INVENTORY  
 STATE OF NEBRASKA

DUNDY COUNTY FACILITIES MAP

- High Priority, GPS Known
- High Priority, GPS Unknown
- Low Priority, GPS Known
- Low Priority, GPS Unknown
- Nebraska Boundary
- County Boundary

PROJECT MANAGER	DRAWN BY	CHECKED BY	DATE	PROJECT NUMBER	FIGURE NUMBER
AAS	JKP	DLB	JUNE 2017	1531606	26

Notes:  
 1. Facility Identification numbers correspond directly with the facility ID numbers in report Tables B-3, B-4, and B-5 in Appendix B. Tables may be referenced for specific facility information not listed here.  
 2. Facilities with unknown GPS coordinates were mapped within the known town for illustrative purposes, but no street address

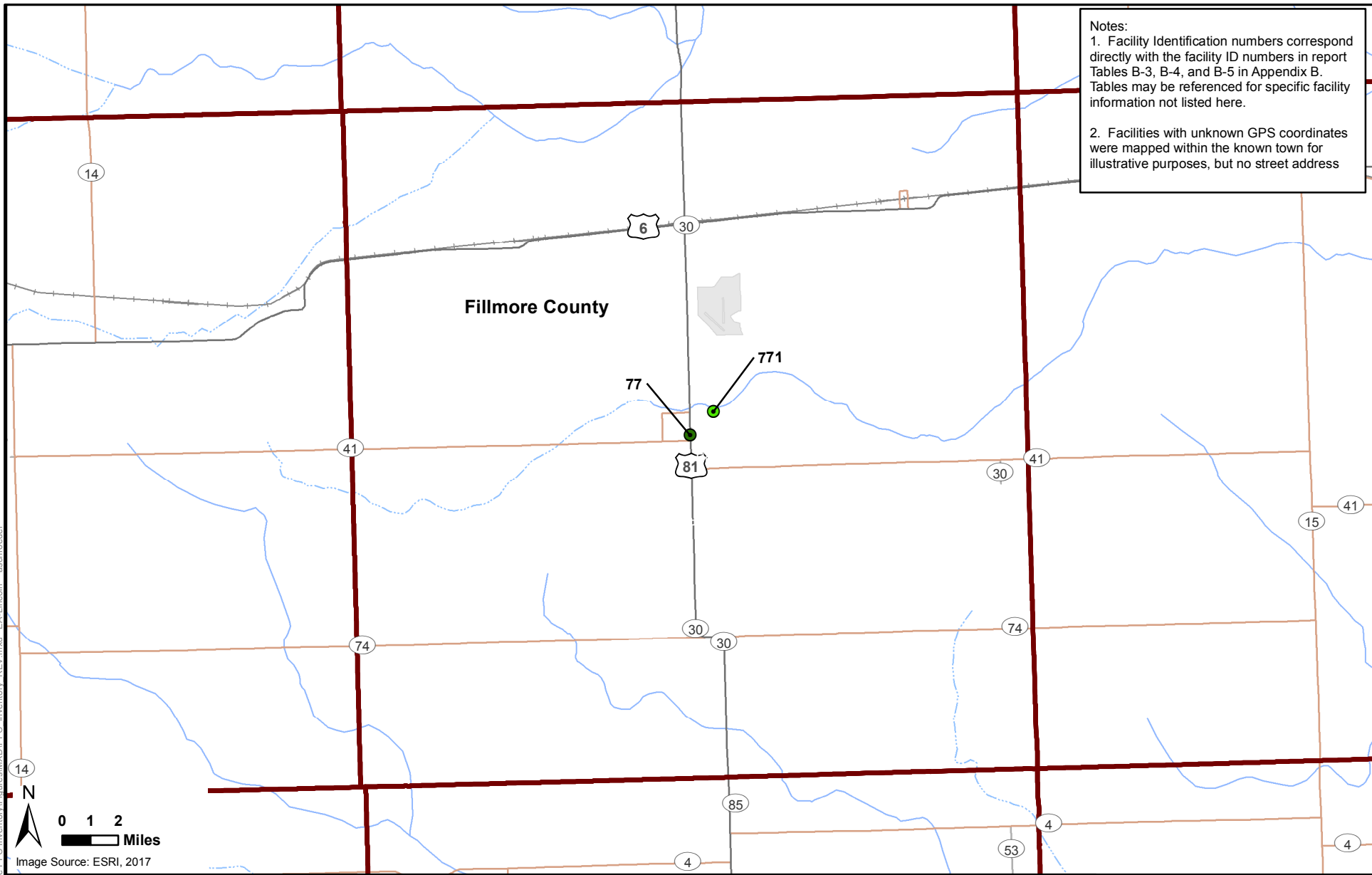

2017-06-07 EA\1531606 - Statewide PFC Inventory\Figures\MXD\IPFC Inventory\_REV.mxd EA-Lincoln aschroeder



**EA Engineering,  
 Science, and  
 Technology, Inc., PBC**

NEBRASKA STATEWIDE PERFLUORINATED  
 COMPOUNDS (PFCs) INVENTORY  
 STATE OF NEBRASKA

FILLMORE COUNTY FACILITIES MAP

- High Priority, GPS Known
- High Priority, GPS Unknown
- Low Priority, GPS Known
- Low Priority, GPS Unknown
- Nebraska Boundary
- County Boundary

PROJECT MANAGER  
**AAS**

DRAWN BY  
**JKP**

CHECKED BY  
**DLB**

DATE  
**JUNE 2017**

PROJECT NUMBER  
**1531606**

FIGURE NUMBER  
**27**

Notes:  
 1. Facility Identification numbers correspond directly with the facility ID numbers in report Tables B-3, B-4, and B-5 in Appendix B. Tables may be referenced for specific facility information not listed here.  
 2. Facilities with unknown GPS coordinates were mapped within the known town for illustrative purposes, but no street address

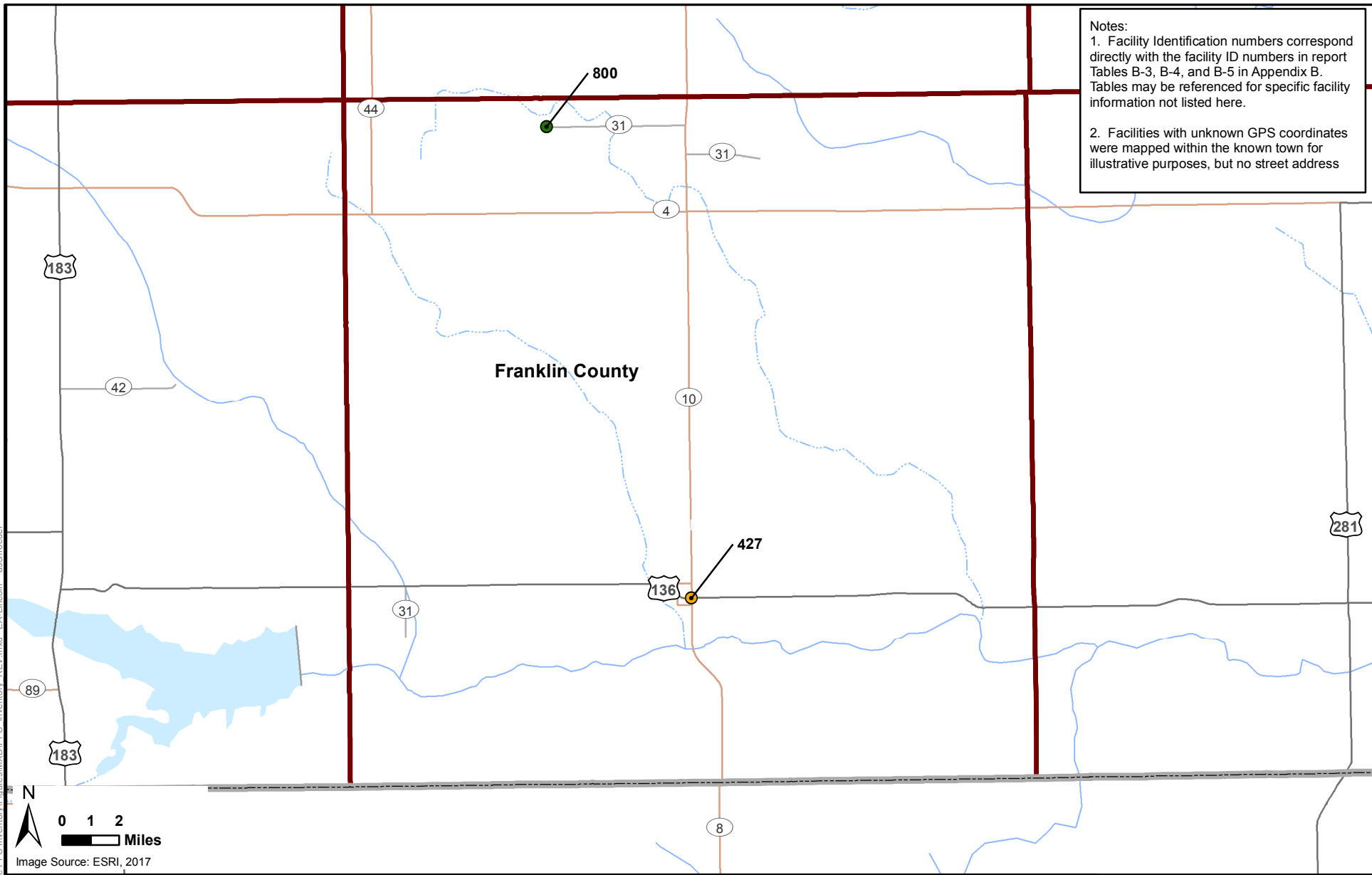

2017-06-07 EA1531606 - Statewide PFC Inventory\Figures\MXD\PFC Inventory\_REV.mxd EA-Lincoln\_aschroeder

N  
 0 1 2  
 Miles  
 Image Source: ESRI, 2017



NEBRASKA STATEWIDE PERFLUORINATED  
 COMPOUNDS (PFCs) INVENTORY  
 STATE OF NEBRASKA

FRANKLIN COUNTY FACILITIES MAP

- High Priority, GPS Known
- High Priority, GPS Unknown
- Low Priority, GPS Known
- Low Priority, GPS Unknown
- Nebraska Boundary
- County Boundary

PROJECT MANAGER	DRAWN BY	CHECKED BY	DATE	PROJECT NUMBER	FIGURE NUMBER
<b>AAS</b>	<b>JKP</b>	<b>DLB</b>	<b>JUNE 2017</b>	<b>1531606</b>	<b>28</b>

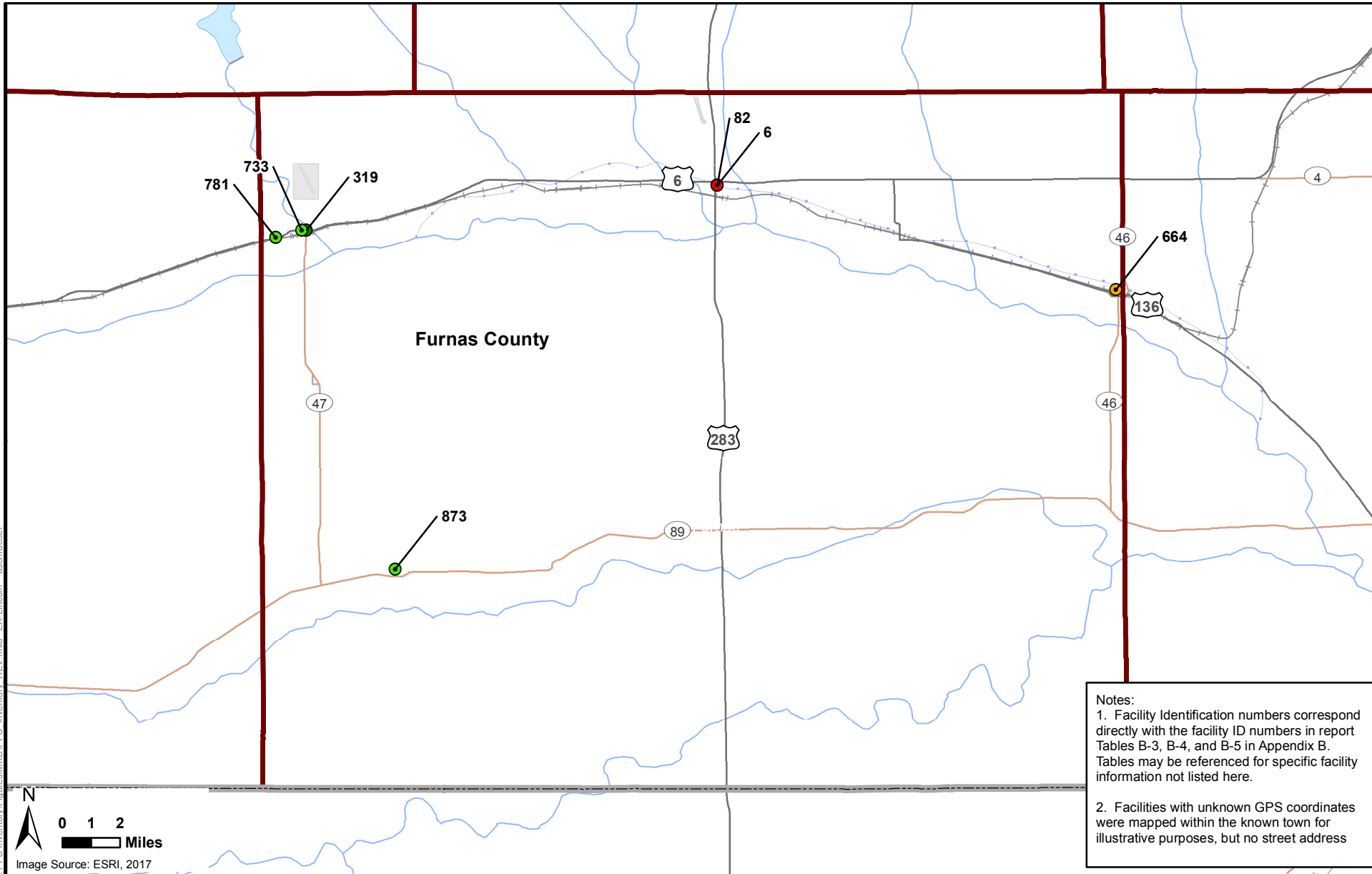

Notes:

1. Facility Identification numbers correspond directly with the facility ID numbers in report Tables B-3, B-4, and B-5 in Appendix B. Tables may be referenced for specific facility information not listed here.
2. Facilities with unknown GPS coordinates were mapped within the known town for illustrative purposes, but no street address

		NEBRASKA STATEWIDE PERFLUORINATED COMPOUNDS (PFCs) INVENTORY STATE OF NEBRASKA		FURNAS COUNTY FACILITIES MAP		<ul style="list-style-type: none"> <li><span style="color: red;">●</span> High Priority, GPS Known</li> <li><span style="color: orange;">●</span> High Priority, GPS Unknown</li> <li><span style="color: green;">●</span> Low Priority, GPS Known</li> <li><span style="color: grey;">●</span> Low Priority, GPS Unknown</li> <li> Nebraska Boundary</li> <li> County Boundary</li> </ul>
PROJECT MANAGER	DRAWN BY	CHECKED BY	DATE	PROJECT NUMBER	FIGURE NUMBER	
AAS	JKP	DLB	JUNE 2017	1531606	29	

2017-06-07 EA1531606 - Statewide PFC Inventory\Figures\MXD\IPFC\_Inventory\_REV.mxd EA-Lincoln aschroeder

2017-06-07 EA1531606 - Statewide PFC Inventory\Figures\MXD\PFC Inventory\_REV.mxd EA-Lincoln\_aschroeder

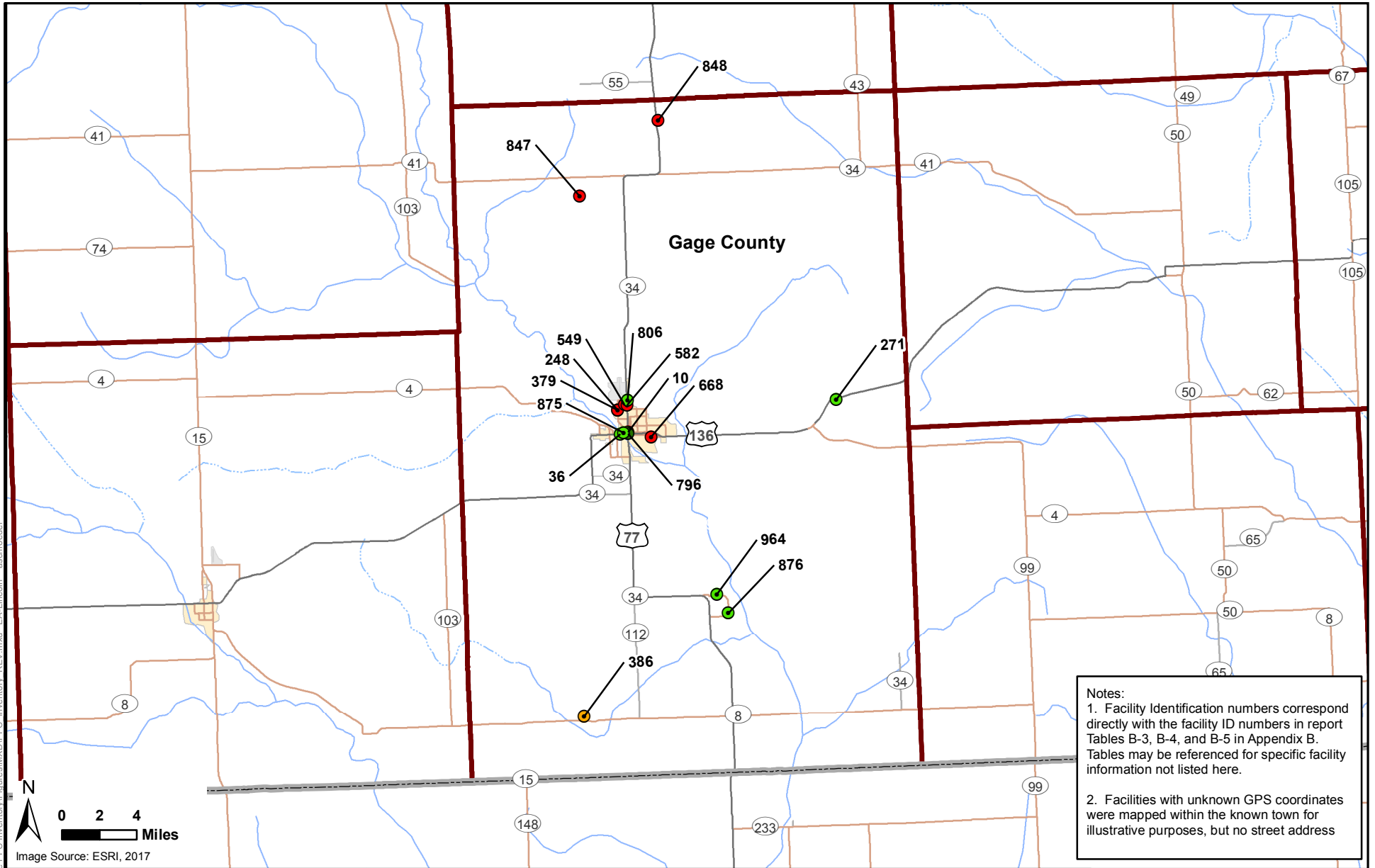

Notes:  
 1. Facility Identification numbers correspond directly with the facility ID numbers in report Tables B-3, B-4, and B-5 in Appendix B. Tables may be referenced for specific facility information not listed here.  
 2. Facilities with unknown GPS coordinates were mapped within the known town for illustrative purposes, but no street address



NEBRASKA STATEWIDE PERFLUORINATED COMPOUNDS (PFCs) INVENTORY  
 STATE OF NEBRASKA

GAGE COUNTY FACILITIES MAP

- High Priority, GPS Known
- High Priority, GPS Unknown
- Low Priority, GPS Known
- Low Priority, GPS Unknown
- Nebraska Boundary
- County Boundary

PROJECT MANAGER	DRAWN BY	CHECKED BY	DATE	PROJECT NUMBER	FIGURE NUMBER
AAS	JKP	DLB	JUNE 2017	1531606	30

2017-06-07 EA1531606 - Statewide PFC Inventory\Figures\MXD\PFC Inventory\_REV.mxd EA-Lincoln aschroeder

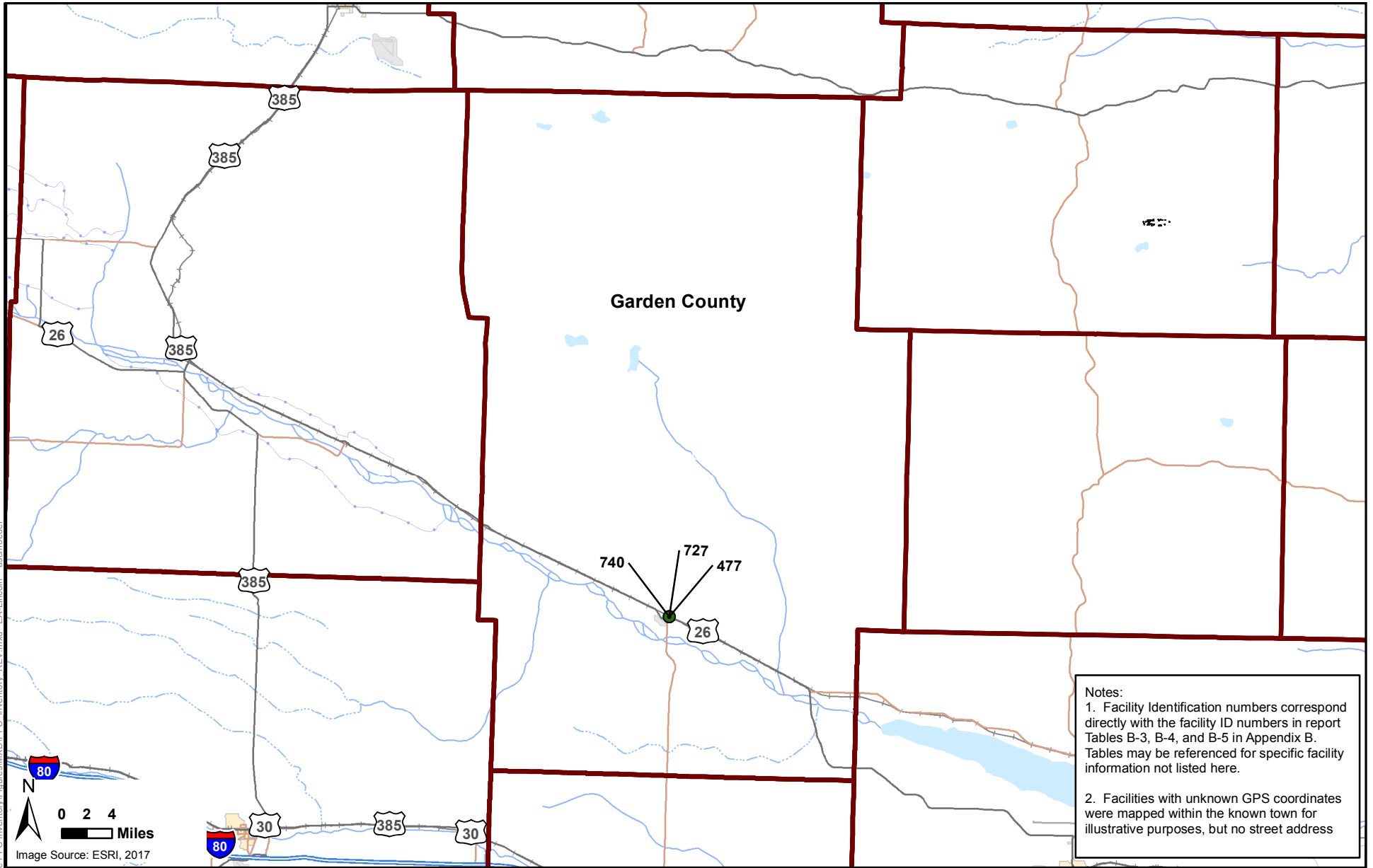

**EA Engineering,  
Science, and  
Technology, Inc., PBC**

NEBRASKA STATEWIDE PERFLUORINATED  
COMPOUNDS (PFCs) INVENTORY  
STATE OF NEBRASKA

GARDEN COUNTY FACILITIES MAP

- High Priority, GPS Known
- High Priority, GPS Unknown
- Low Priority, GPS Known
- Low Priority, GPS Unknown
- Nebraska Boundary
- County Boundary

PROJECT MANAGER	DRAWN BY	CHECKED BY	DATE	PROJECT NUMBER	FIGURE NUMBER
<b>AAS</b>	<b>JKP</b>	<b>DLB</b>	<b>JUNE 2017</b>	<b>1531606</b>	<b>31</b>

2017-06-07 EA\1531606 - Statewide PFC Inventory\Figures\MXD\PFC\_Inventory\_REV.mxd EA-Lincoln aschroeder

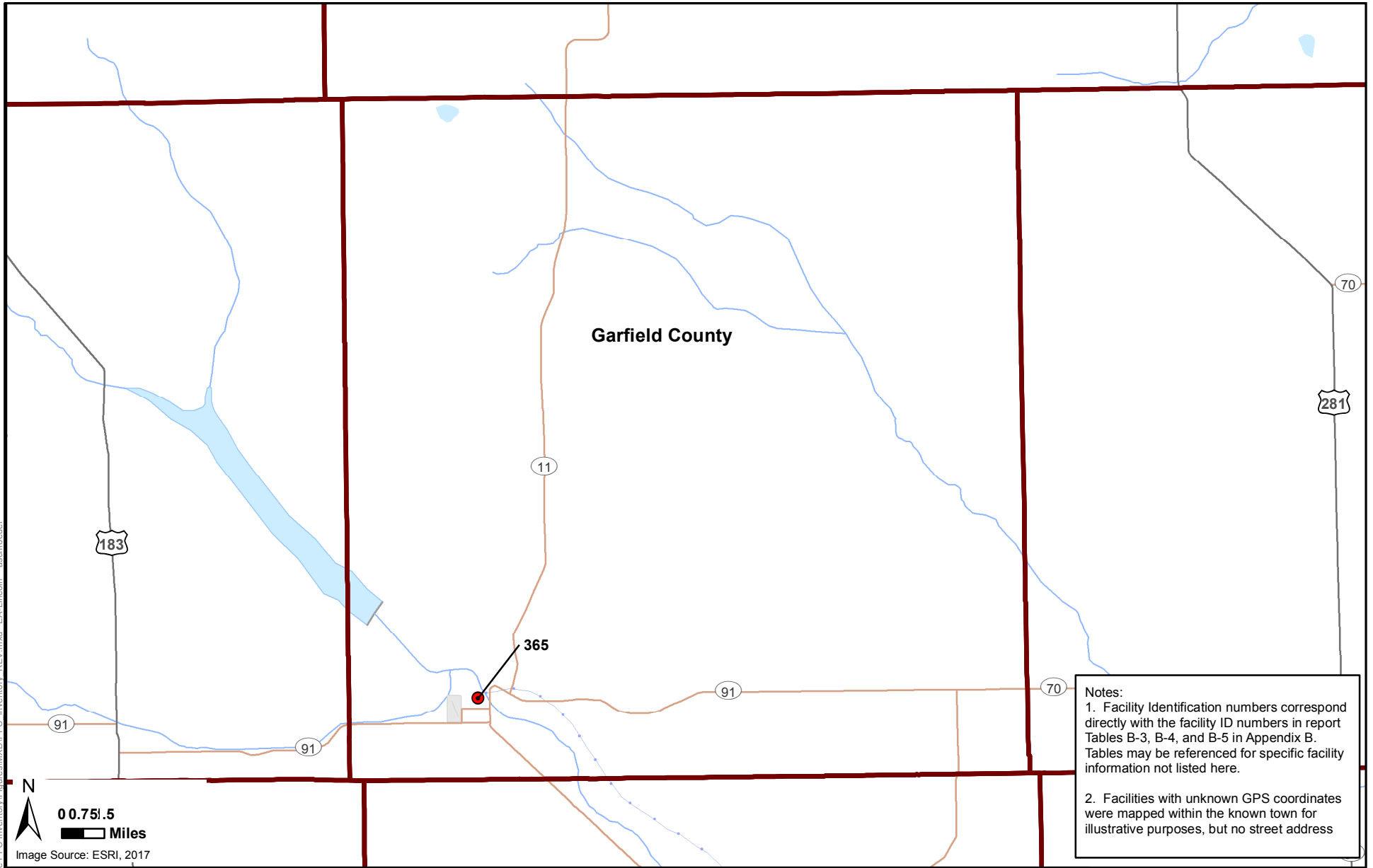

Notes:  
 1. Facility Identification numbers correspond directly with the facility ID numbers in report Tables B-3, B-4, and B-5 in Appendix B. Tables may be referenced for specific facility information not listed here.  
 2. Facilities with unknown GPS coordinates were mapped within the known town for illustrative purposes, but no street address



NEBRASKA STATEWIDE PERFLUORINATED COMPOUNDS (PFCs) INVENTORY  
 STATE OF NEBRASKA

GARFIELD COUNTY FACILITIES MAP

- High Priority, GPS Known
- High Priority, GPS Unknown
- Low Priority, GPS Known
- Low Priority, GPS Unknown
- Nebraska Boundary
- County Boundary

PROJECT MANAGER	DRAWN BY	CHECKED BY	DATE	PROJECT NUMBER	FIGURE NUMBER
<b>AAS</b>	<b>JKP</b>	<b>DLB</b>	<b>JUNE 2017</b>	<b>1531606</b>	<b>32</b>

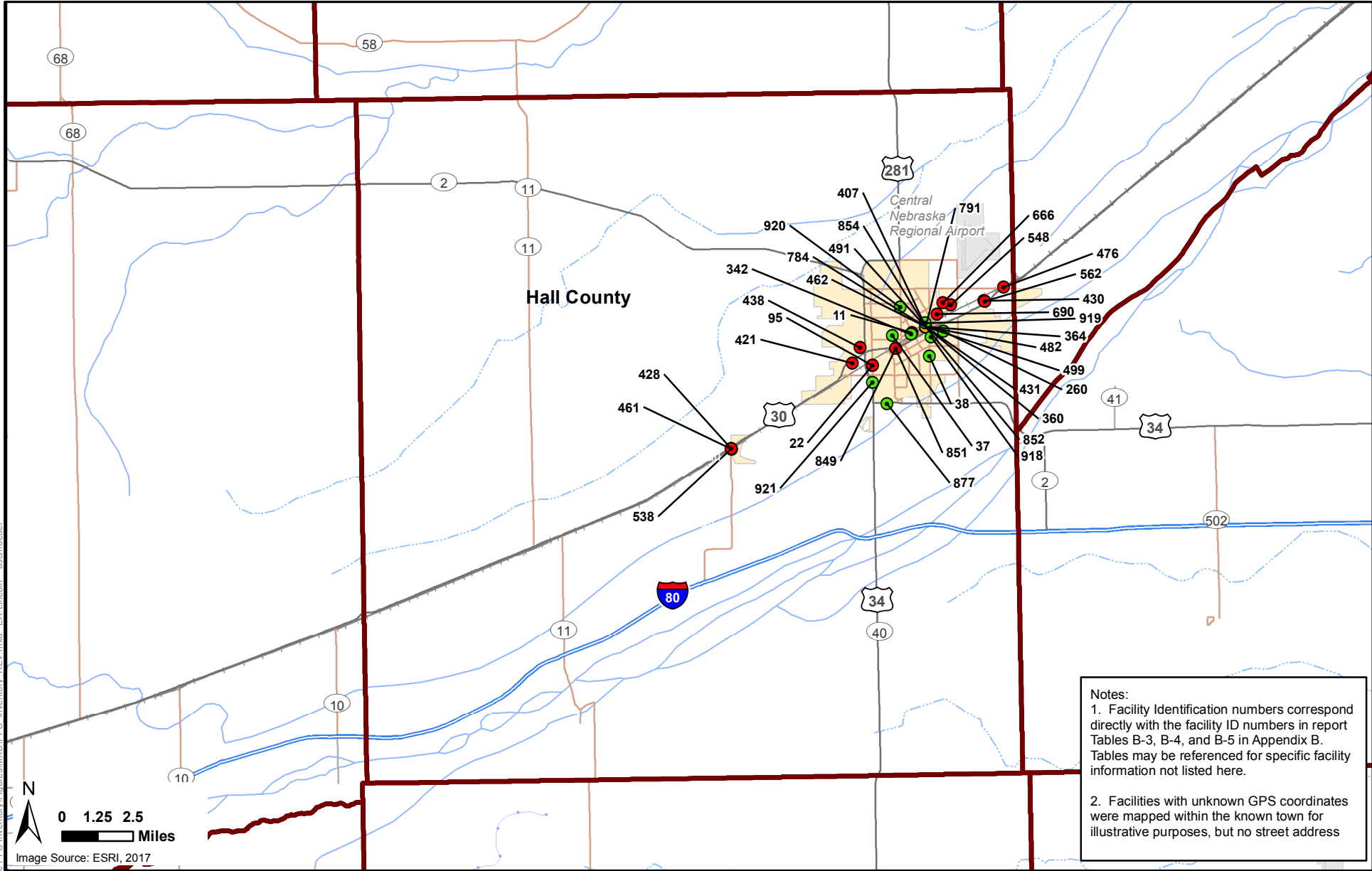

Notes:

1. Facility Identification numbers correspond directly with the facility ID numbers in report Tables B-3, B-4, and B-5 in Appendix B. Tables may be referenced for specific facility information not listed here.
2. Facilities with unknown GPS coordinates were mapped within the known town for illustrative purposes, but no street address



NEBRASKA STATEWIDE PERFLUORINATED COMPOUNDS (PFCs) INVENTORY  
STATE OF NEBRASKA

HALL COUNTY FACILITIES MAP

- High Priority, GPS Known
- High Priority, GPS Unknown
- Low Priority, GPS Known
- Low Priority, GPS Unknown
- Nebraska Boundary
- County Boundary

PROJECT MANAGER  
**AAS**

DRAWN BY  
**JKP**

CHECKED BY  
**DLB**

DATE  
**JUNE 2017**

PROJECT NUMBER  
**1531606**

FIGURE NUMBER  
**33**

2017-06-07 EA1531606 - Statewide PFC Inventory\Figures\MXD\PFIC Inventory\_REV.mxd EA-Lincoln aschroeder



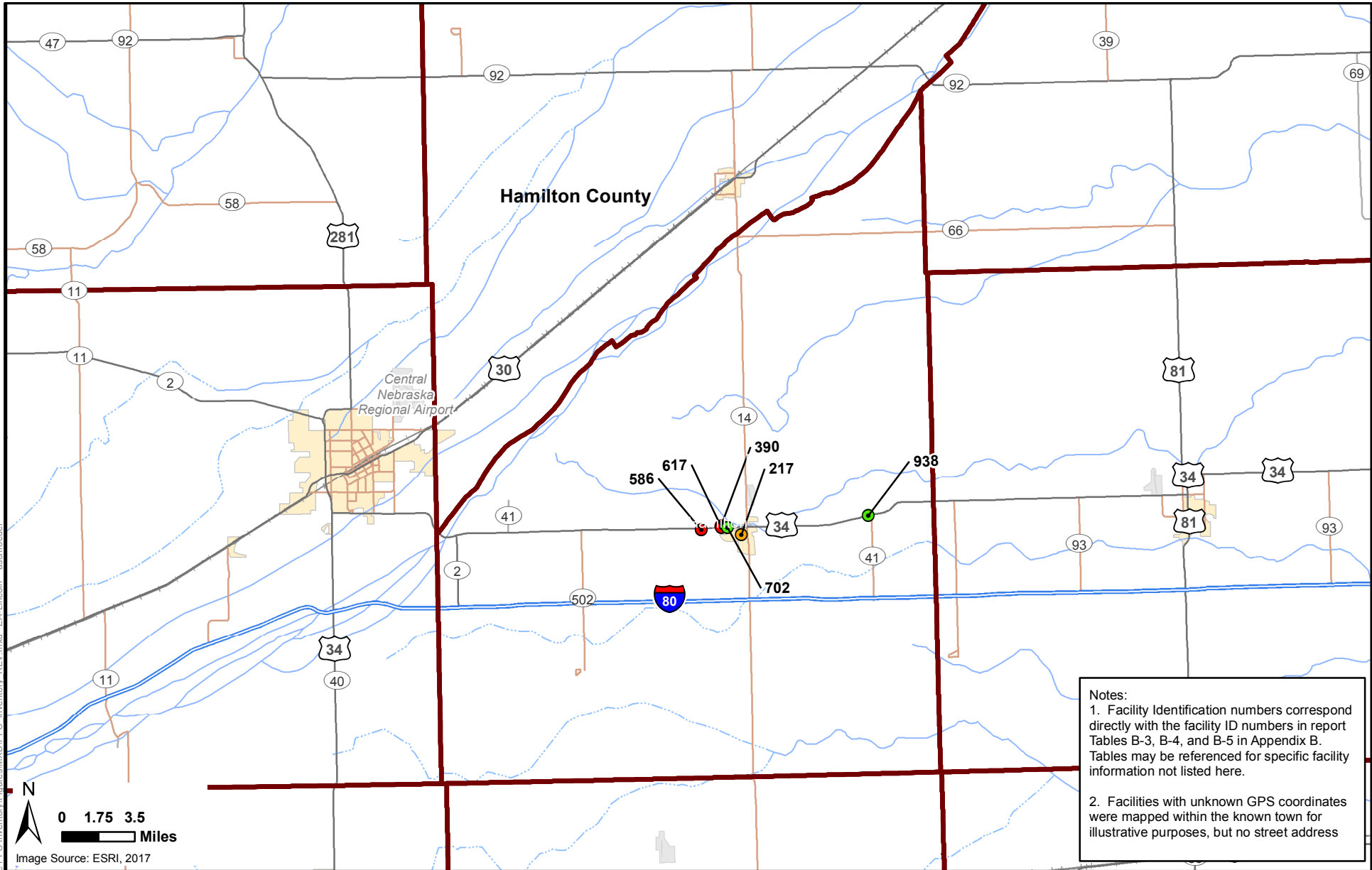

Notes:

1. Facility Identification numbers correspond directly with the facility ID numbers in report Tables B-3, B-4, and B-5 in Appendix B. Tables may be referenced for specific facility information not listed here.
2. Facilities with unknown GPS coordinates were mapped within the known town for illustrative purposes, but no street address



NEBRASKA STATEWIDE PERFLUORINATED COMPOUNDS (PFCs) INVENTORY  
STATE OF NEBRASKA

HAMILTON COUNTY FACILITIES MAP

- High Priority, GPS Known
- High Priority, GPS Unknown
- Low Priority, GPS Known
- Low Priority, GPS Unknown
- Nebraska Boundary
- County Boundary

PROJECT MANAGER	DRAWN BY	CHECKED BY	DATE	PROJECT NUMBER	FIGURE NUMBER
AAS	JKP	DLB	JUNE 2017	1531606	34

2017-06-07 EA1531606 - Statewide PFC Inventory\Figures\MXD\PFC\_Inventory\_REV.mxd EA-Lincoln aschroeder

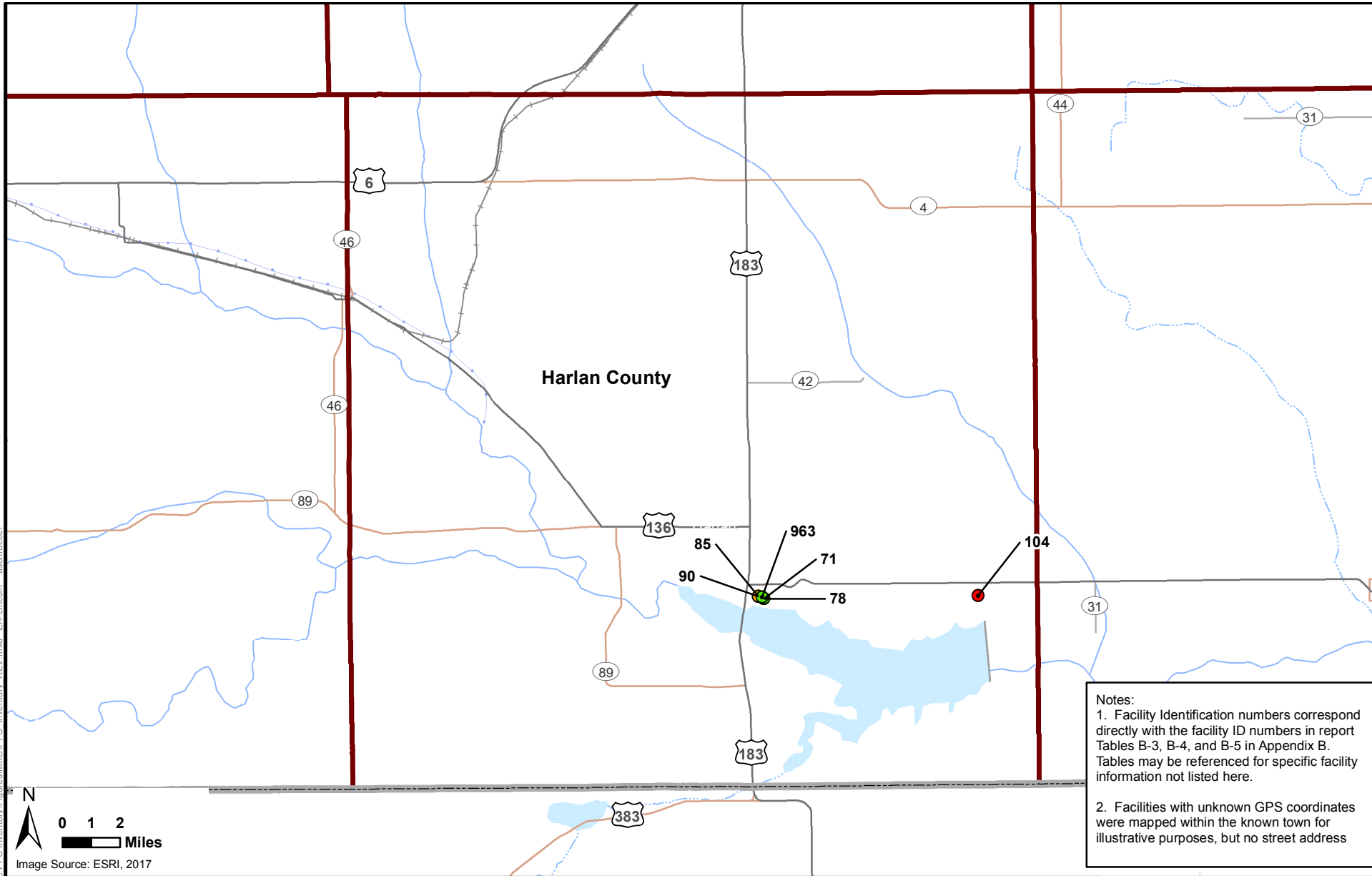

Notes:

1. Facility Identification numbers correspond directly with the facility ID numbers in report Tables B-3, B-4, and B-5 in Appendix B. Tables may be referenced for specific facility information not listed here.
2. Facilities with unknown GPS coordinates were mapped within the known town for illustrative purposes, but no street address

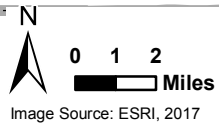

NEBRASKA STATEWIDE PERFLUORINATED COMPOUNDS (PFCs) INVENTORY  
STATE OF NEBRASKA

HARLAN COUNTY FACILITIES MAP

- High Priority, GPS Known
- High Priority, GPS Unknown
- Low Priority, GPS Known
- Low Priority, GPS Unknown
- Nebraska Boundary
- County Boundary

PROJECT MANAGER  
**AAS**

DRAWN BY  
**JKP**

CHECKED BY  
**DLB**

DATE  
**JUNE 2017**

PROJECT NUMBER  
**1531606**

FIGURE NUMBER  
**35**

2017-06-07 EA1531606 - Statewide PFC Inventory\Figures\MXD\IPFC\_Inventory\_REV.mxd EA-Lincoln aschroeder

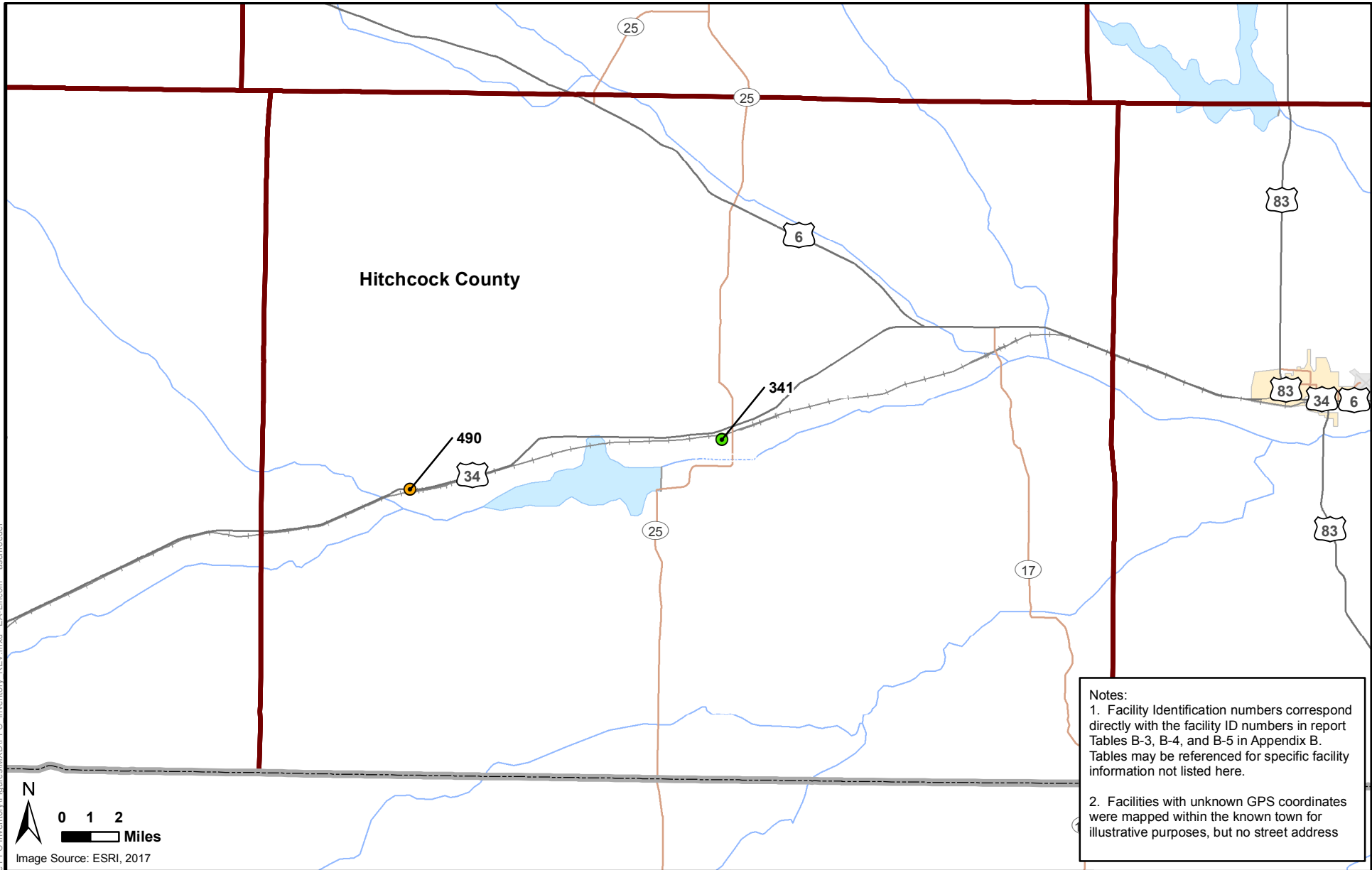

Notes:

1. Facility Identification numbers correspond directly with the facility ID numbers in report Tables B-3, B-4, and B-5 in Appendix B. Tables may be referenced for specific facility information not listed here.
2. Facilities with unknown GPS coordinates were mapped within the known town for illustrative purposes, but no street address

		NEBRASKA STATEWIDE PERFLUORINATED COMPOUNDS (PFCs) INVENTORY STATE OF NEBRASKA		HITCHCOCK COUNTY FACILITIES MAP	
PROJECT MANAGER	DRAWN BY	CHECKED BY	DATE	PROJECT NUMBER	FIGURE NUMBER
AAS	JKP	DLB	JUNE 2017	1531606	36
				<ul style="list-style-type: none"> <li><span style="color: red;">●</span> High Priority, GPS Known</li> <li><span style="color: orange;">●</span> High Priority, GPS Unknown</li> <li><span style="color: green;">●</span> Low Priority, GPS Known</li> <li><span style="color: grey;">●</span> Low Priority, GPS Unknown</li> <li> Nebraska Boundary</li> <li> County Boundary</li> </ul>	

2017-06-07 EA1531606 - Statewide PFC Inventory\Figures\MXD\PFC\_Inventory\_REV.mxd EA-Lincoln aschroeder

F:\State & Local\State\NE\Geo\PROJECTS\1531606 - Statewide PFC Inventory\Figures\MXD\PFC\_Inventory\_REV.mxd EA-Lincoln - aschroeder

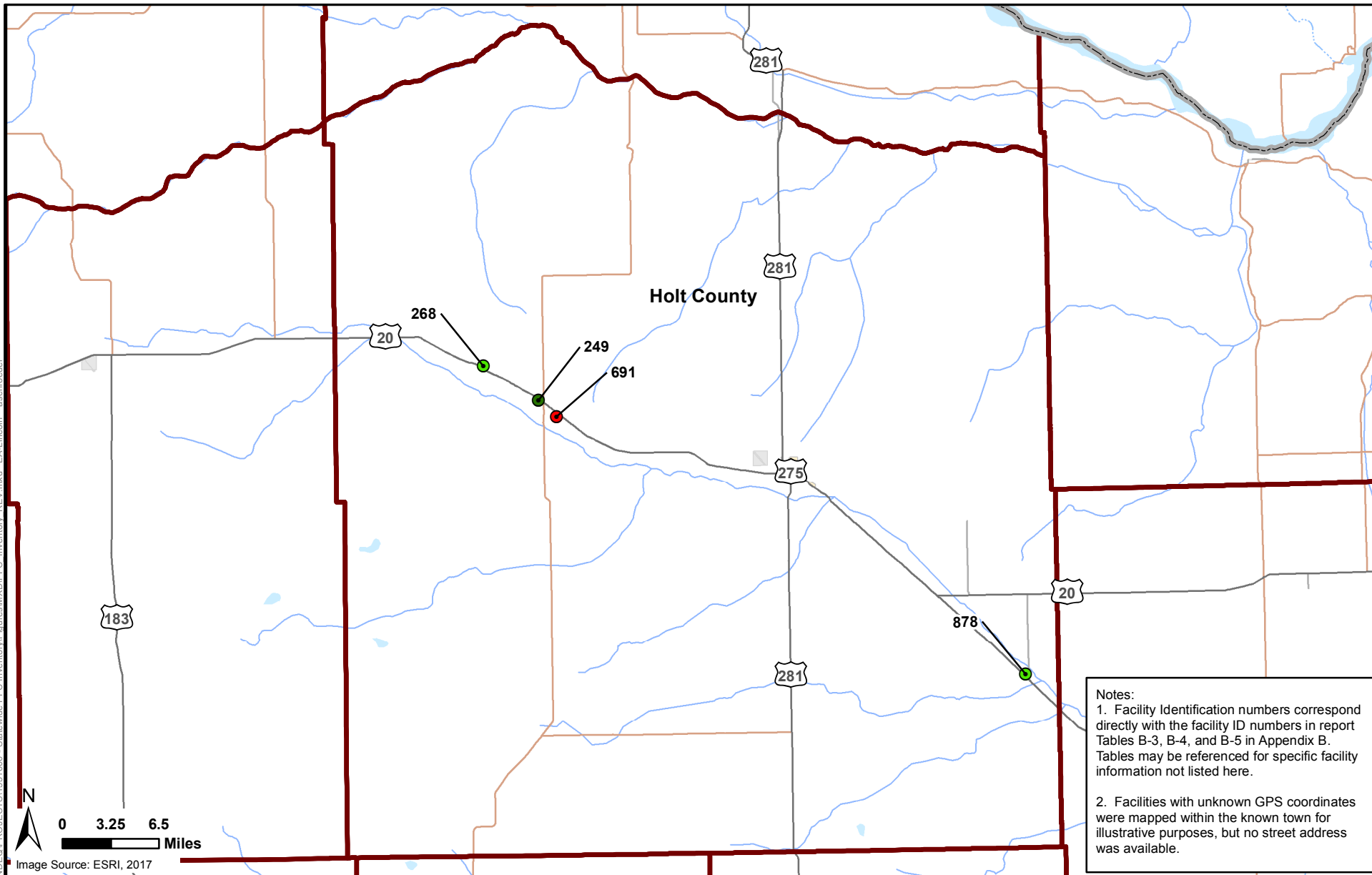

Notes:

1. Facility Identification numbers correspond directly with the facility ID numbers in report Tables B-3, B-4, and B-5 in Appendix B. Tables may be referenced for specific facility information not listed here.
2. Facilities with unknown GPS coordinates were mapped within the known town for illustrative purposes, but no street address was available.



NEBRASKA STATEWIDE PERFLUORINATED COMPOUNDS (PFCs) INVENTORY  
STATE OF NEBRASKA

HOLT COUNTY FACILITIES MAP

- High Priority, GPS Known
- High Priority, GPS Unknown
- Low Priority, GPS Known
- Low Priority, GPS Unknown
- Nebraska Boundary
- County Boundary

PROJECT MANAGER	DRAWN BY	CHECKED BY	DATE	PROJECT NUMBER	FIGURE NUMBER
AAS	JKP	DLB	JUNE 2017	1531606	37

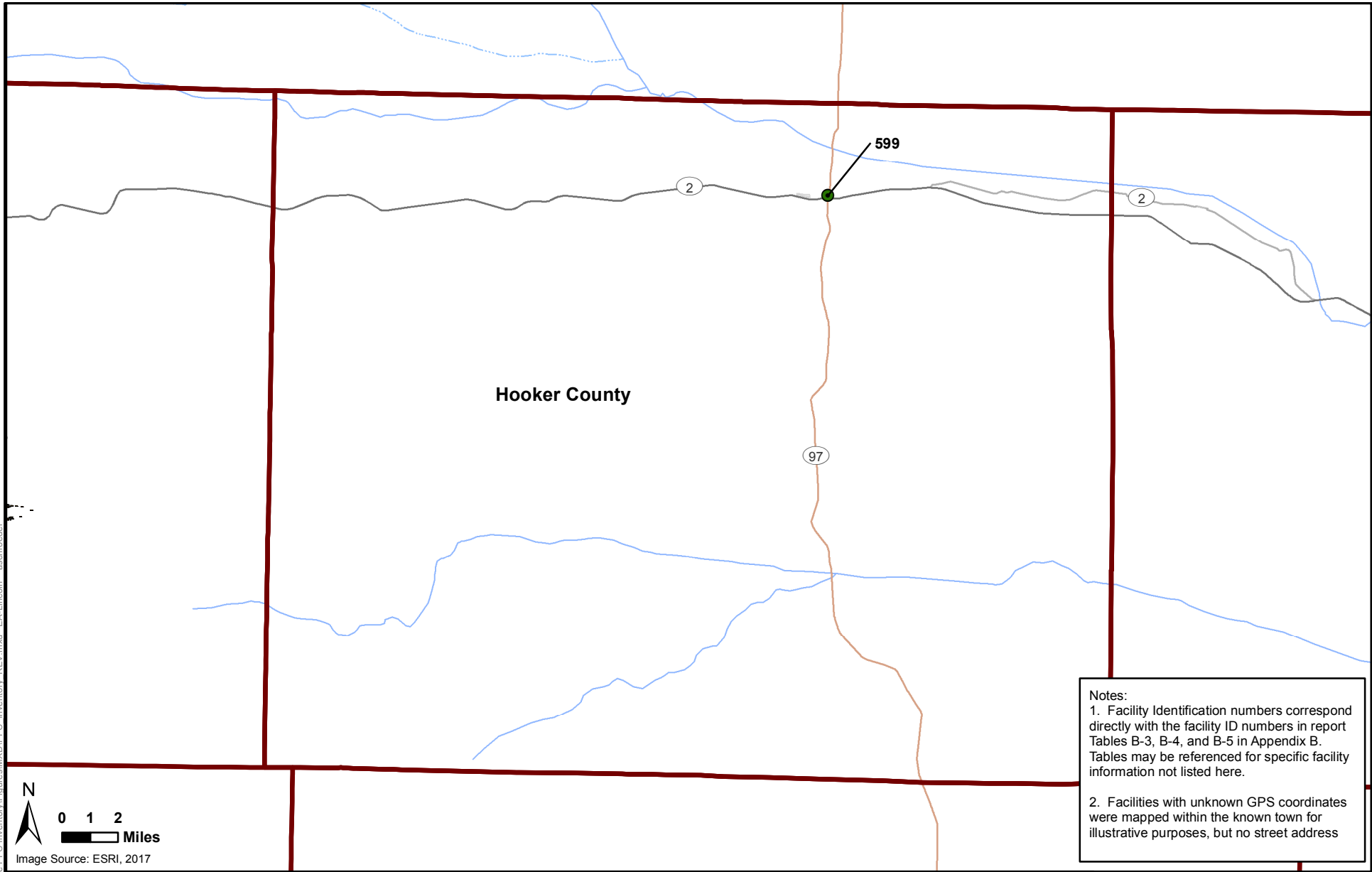

Notes:

1. Facility Identification numbers correspond directly with the facility ID numbers in report Tables B-3, B-4, and B-5 in Appendix B. Tables may be referenced for specific facility information not listed here.
2. Facilities with unknown GPS coordinates were mapped within the known town for illustrative purposes, but no street address



NEBRASKA STATEWIDE PERFLUORINATED COMPOUNDS (PFCs) INVENTORY  
STATE OF NEBRASKA

HOOKER COUNTY FACILITIES MAP

- High Priority, GPS Known
- High Priority, GPS Unknown
- Low Priority, GPS Known
- Low Priority, GPS Unknown
- Nebraska Boundary
- County Boundary

PROJECT MANAGER  
**AAS**

DRAWN BY  
**JKP**

CHECKED BY  
**DLB**

DATE  
**JUNE 2017**

PROJECT NUMBER  
**1531606**

FIGURE NUMBER  
**38**

2017-06-07 EA\1531606 - Statewide PFC Inventory\Figures\XDD\IPFC\_Inventory\_REV.mxd EA-Lincoln aschroeder

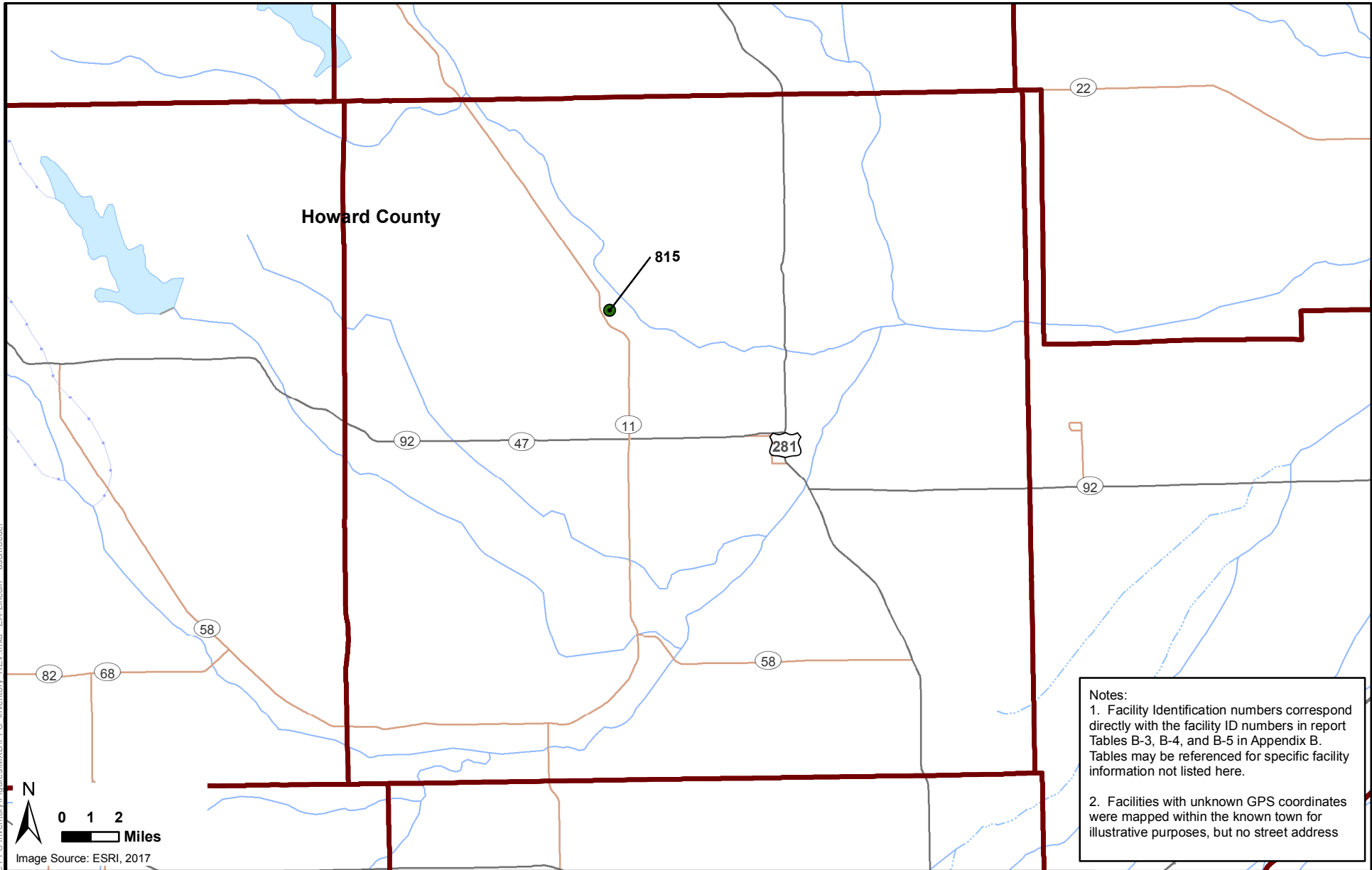

Notes:

1. Facility Identification numbers correspond directly with the facility ID numbers in report Tables B-3, B-4, and B-5 in Appendix B. Tables may be referenced for specific facility information not listed here.
2. Facilities with unknown GPS coordinates were mapped within the known town for illustrative purposes, but no street address

		NEBRASKA STATEWIDE PERFLUORINATED COMPOUNDS (PFCs) INVENTORY STATE OF NEBRASKA		HOWARD COUNTY FACILITIES MAP		<ul style="list-style-type: none"> <li><span style="color: red;">●</span> High Priority, GPS Known</li> <li><span style="color: orange;">●</span> High Priority, GPS Unknown</li> <li><span style="color: green;">●</span> Low Priority, GPS Known</li> <li><span style="color: grey;">●</span> Low Priority, GPS Unknown</li> <li> Nebraska Boundary</li> <li> County Boundary</li> </ul>
PROJECT MANAGER	DRAWN BY	CHECKED BY	DATE	PROJECT NUMBER	FIGURE NUMBER	
AAS	JKP	DLB	JUNE 2017	1531606	39	

2017-06-07 EA1531606 - Statewide PFC Inventory\Figures\MXD\PFIC\_Inventory\_REV.mxd EA-Lincoln aschroeder

2017-06-07 EA1531606 - Statewide PFC Inventory\Figures\MXD\PFC\_Inventory\_REV.mxd EA-Lincoln aschroeder

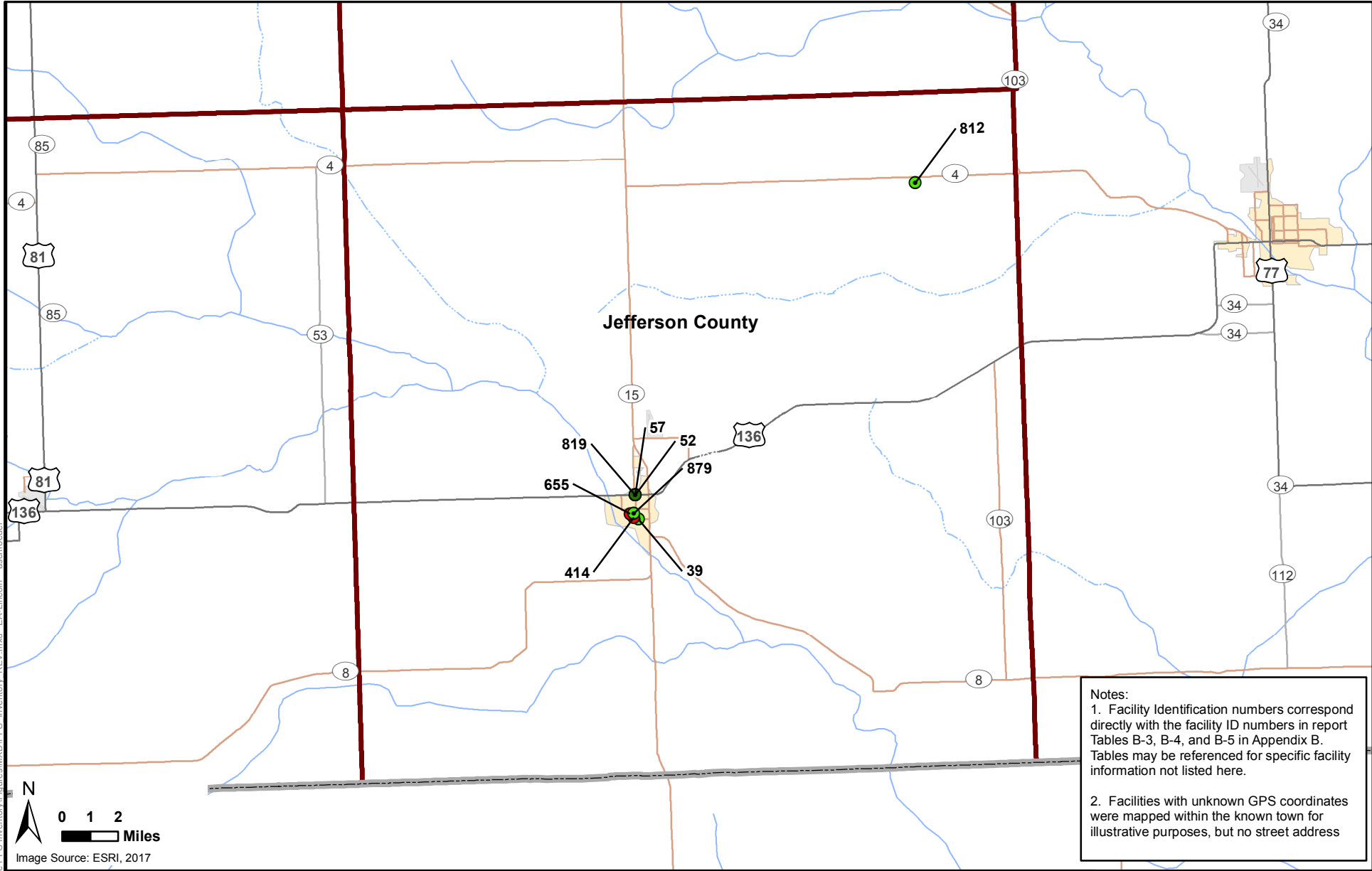

**Notes:**  
 1. Facility Identification numbers correspond directly with the facility ID numbers in report Tables B-3, B-4, and B-5 in Appendix B. Tables may be referenced for specific facility information not listed here.  
 2. Facilities with unknown GPS coordinates were mapped within the known town for illustrative purposes, but no street address



NEBRASKA STATEWIDE PERFLUORINATED COMPOUNDS (PFCs) INVENTORY  
 STATE OF NEBRASKA

JEFFERSON COUNTY FACILITIES MAP

- High Priority, GPS Known
- High Priority, GPS Unknown
- Low Priority, GPS Known
- Low Priority, GPS Unknown
- Nebraska Boundary
- County Boundary

PROJECT MANAGER  
**AAS**

DRAWN BY  
**JKP**

CHECKED BY  
**DLB**

DATE  
**JUNE 2017**

PROJECT NUMBER  
**1531606**

FIGURE NUMBER  
**40**

2017-06-07 EA1531606 - Statewide PFC Inventory\Figures\MXD\PFC\_Inventory\_REV.mxd EA-Lincoln aschroeder

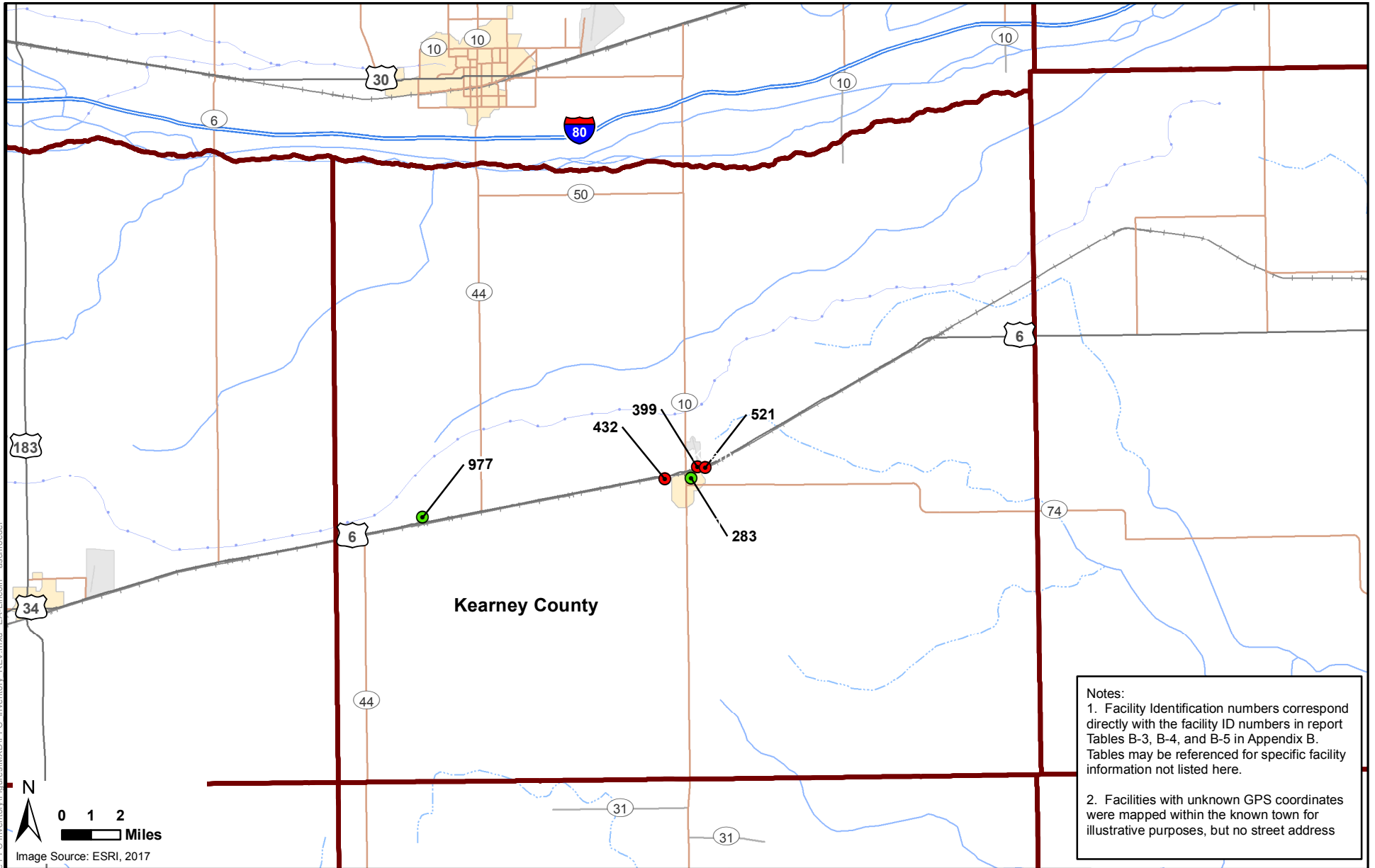

Notes:  
 1. Facility Identification numbers correspond directly with the facility ID numbers in report Tables B-3, B-4, and B-5 in Appendix B. Tables may be referenced for specific facility information not listed here.  
 2. Facilities with unknown GPS coordinates were mapped within the known town for illustrative purposes, but no street address



NEBRASKA STATEWIDE PERFLUORINATED COMPOUNDS (PFCs) INVENTORY  
 STATE OF NEBRASKA

KEARNEY COUNTY FACILITIES MAP

- High Priority, GPS Known
- High Priority, GPS Unknown
- Low Priority, GPS Known
- Low Priority, GPS Unknown
- Nebraska Boundary
- County Boundary

PROJECT MANAGER	DRAWN BY	CHECKED BY	DATE	PROJECT NUMBER	FIGURE NUMBER
AAS	JKP	DLB	JUNE 2017	1531606	41



Notes:  
 1. Facility Identification numbers correspond directly with the facility ID numbers in report Tables B-3, B-4, and B-5 in Appendix B. Tables may be referenced for specific facility information not listed here.  
 2. Facilities with unknown GPS coordinates were mapped within the known town for illustrative purposes, but no street address

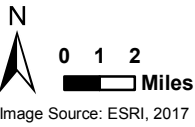
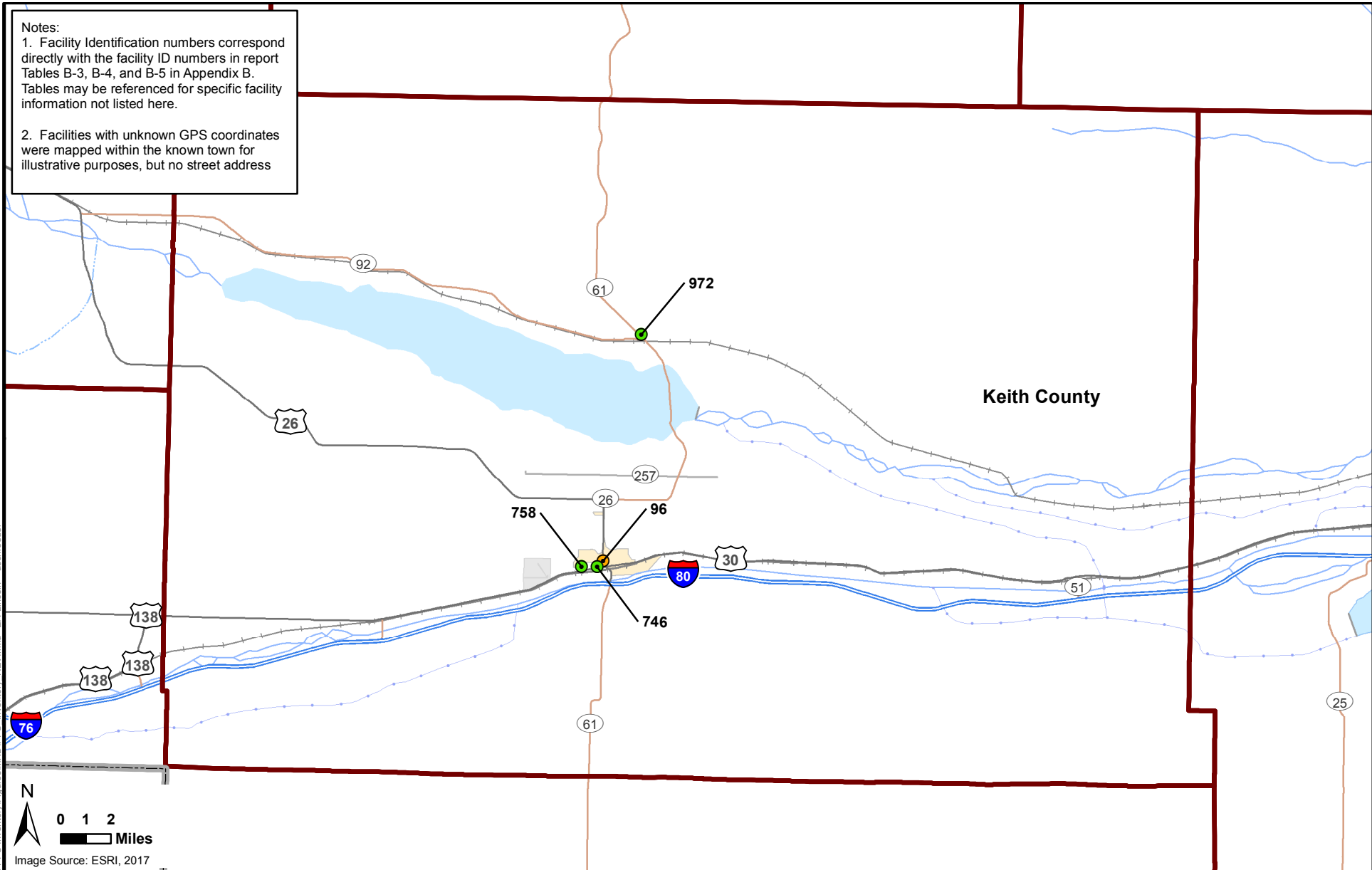

2017-06-07 EA\1531606 - Statewide PFC Inventory\Figures\MXD\IPFC\_Inventory\_REV.mxd EA-Lincoln aschroeder

		NEBRASKA STATEWIDE PERFLUORINATED COMPOUNDS (PFCs) INVENTORY STATE OF NEBRASKA		KEITH COUNTY FACILITIES MAP		<ul style="list-style-type: none"> <li><span style="color: red;">●</span> High Priority, GPS Known</li> <li><span style="color: orange;">●</span> High Priority, GPS Unknown</li> <li><span style="color: green;">●</span> Low Priority, GPS Known</li> <li><span style="color: grey;">●</span> Low Priority, GPS Unknown</li> <li> Nebraska Boundary</li> <li> County Boundary</li> </ul>
PROJECT MANAGER	DRAWN BY	CHECKED BY	DATE	PROJECT NUMBER	FIGURE NUMBER	
AAS	JKP	DLB	JUNE 2017	1531606	42	

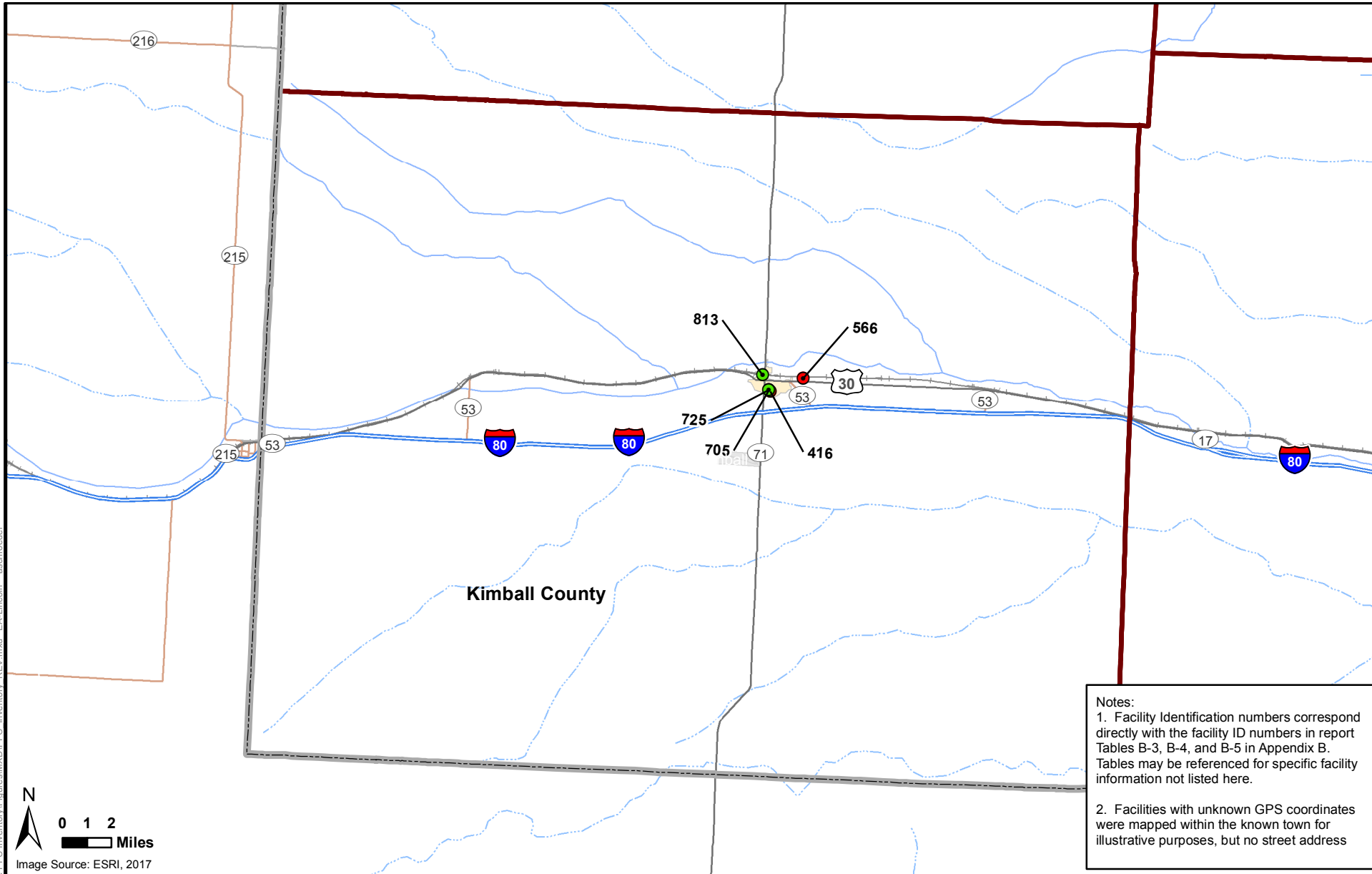

Notes:  
 1. Facility Identification numbers correspond directly with the facility ID numbers in report Tables B-3, B-4, and B-5 in Appendix B. Tables may be referenced for specific facility information not listed here.  
 2. Facilities with unknown GPS coordinates were mapped within the known town for illustrative purposes, but no street address

		NEBRASKA STATEWIDE PERFLUORINATED COMPOUNDS (PFCs) INVENTORY STATE OF NEBRASKA		KIMBALL COUNTY FACILITIES MAP		<ul style="list-style-type: none"> <li><span style="color: red;">●</span> High Priority, GPS Known</li> <li><span style="color: orange;">●</span> High Priority, GPS Unknown</li> <li><span style="color: green;">●</span> Low Priority, GPS Known</li> <li><span style="color: grey;">●</span> Low Priority, GPS Unknown</li> <li> Nebraska Boundary</li> <li> County Boundary</li> </ul>
PROJECT MANAGER	DRAWN BY	CHECKED BY	DATE	PROJECT NUMBER	FIGURE NUMBER	
AAS	JKP	DLB	JUNE 2017	1531606	43	

2017-06-07 EA1531606 - Statewide PFC Inventory\Figures\KIMBALL\FPC Inventory\_REV.mxd EA-Lincoln aschroeder

2017-06-07 EA1531606 - Statewide PFC Inventory\Figures\MXD\PFIC\_Inventory\_REV.mxd EA-Lincoln aschroeder

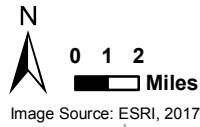
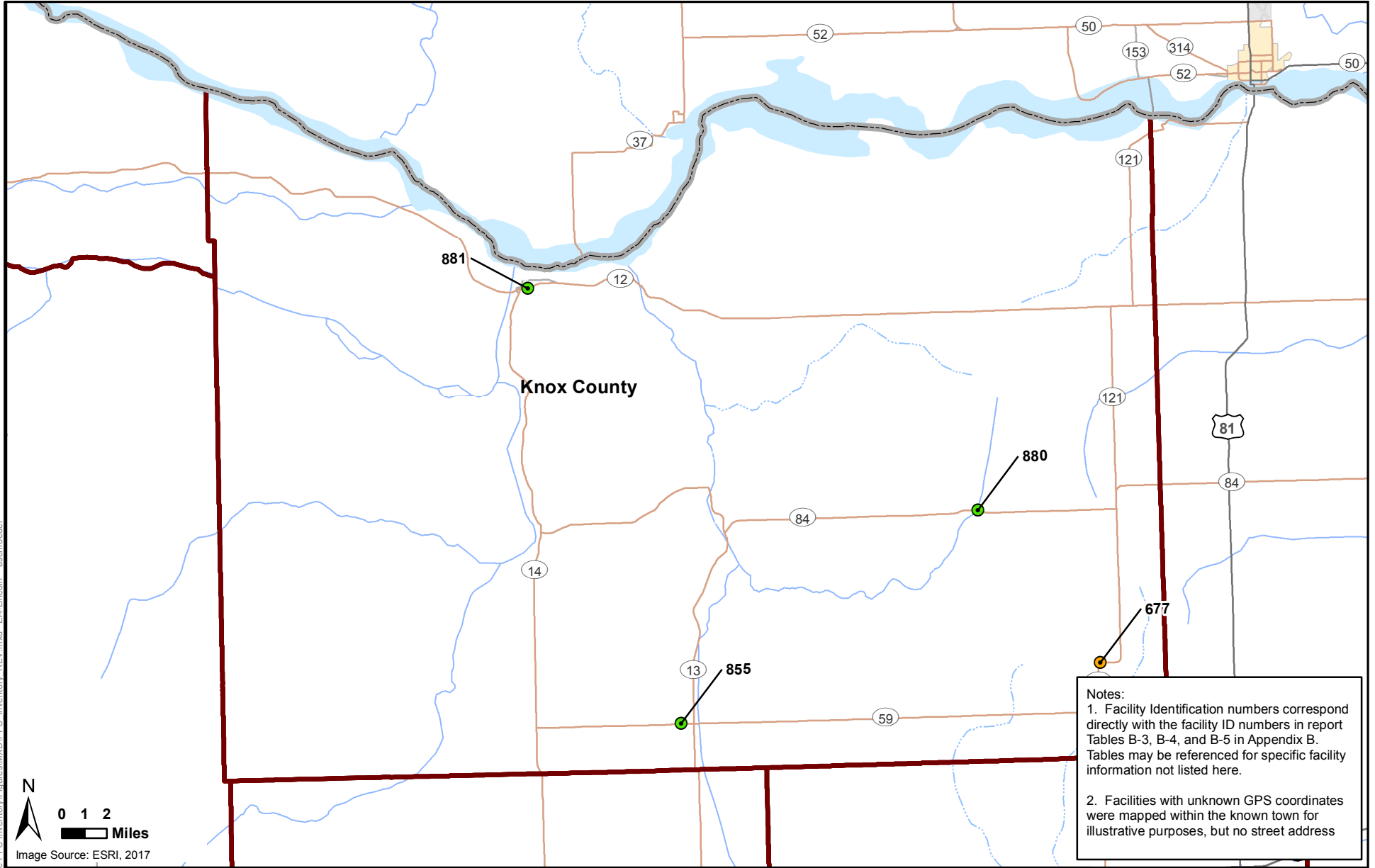

**Notes:**  
 1. Facility Identification numbers correspond directly with the facility ID numbers in report Tables B-3, B-4, and B-5 in Appendix B. Tables may be referenced for specific facility information not listed here.  
 2. Facilities with unknown GPS coordinates were mapped within the known town for illustrative purposes, but no street address



NEBRASKA STATEWIDE PERFLUORINATED COMPOUNDS (PFCs) INVENTORY  
 STATE OF NEBRASKA

KNOX COUNTY FACILITIES MAP

- High Priority, GPS Known
- High Priority, GPS Unknown
- Low Priority, GPS Known
- Low Priority, GPS Unknown
- Nebraska Boundary
- County Boundary

PROJECT MANAGER	DRAWN BY	CHECKED BY	DATE	PROJECT NUMBER	FIGURE NUMBER
AAS	JKP	DLB	JUNE 2017	1531606	44

2017-06-08 EA1531606 - Statewide PFC Inventory\Figures\MXD\PFC Inventory LANCASTER.mxd EA-Lincoln - aschroeder

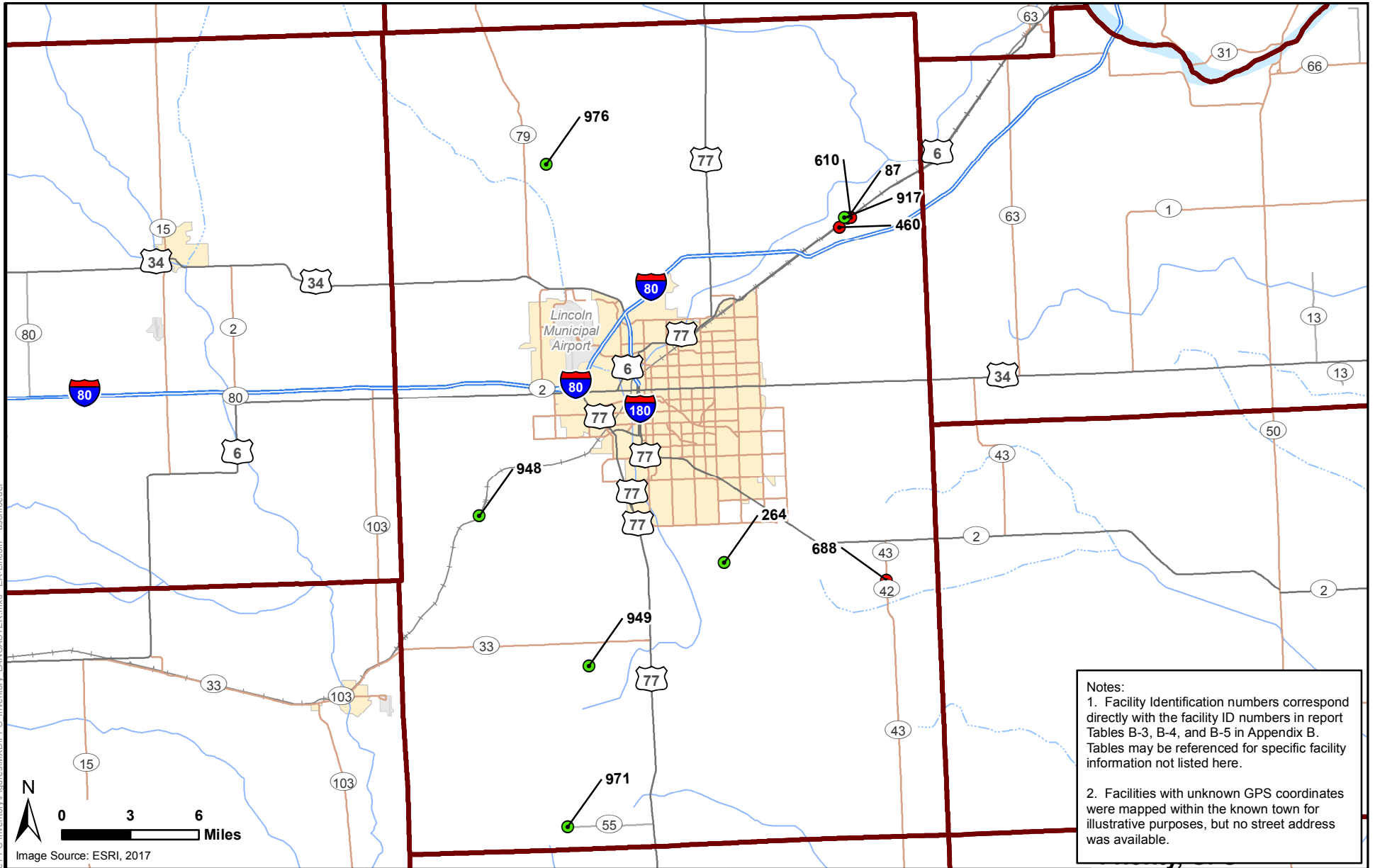

**Notes:**  
 1. Facility Identification numbers correspond directly with the facility ID numbers in report Tables B-3, B-4, and B-5 in Appendix B. Tables may be referenced for specific facility information not listed here.  
 2. Facilities with unknown GPS coordinates were mapped within the known town for illustrative purposes, but no street address was available.



**NEBRASKA STATEWIDE PERFLUORINATED COMPOUNDS (PFCs) INVENTORY  
STATE OF NEBRASKA**

**LANCASTER COUNTY FACILITIES  
(EXCLUDES LINCOLN)**

- High Priority, Known
- High Priority, Unknown
- Low Priority, Known
- Low Priority, Unknown
- Nebraska Boundary
- County Boundary

PROJECT MANAGER	DRAWN BY	CHECKED BY	DATE	PROJECT NUMBER	FIGURE NUMBER
<b>AAS</b>	<b>JKP</b>	<b>DLB</b>	<b>JUNE 2017</b>	<b>1531606</b>	<b>45-3</b>

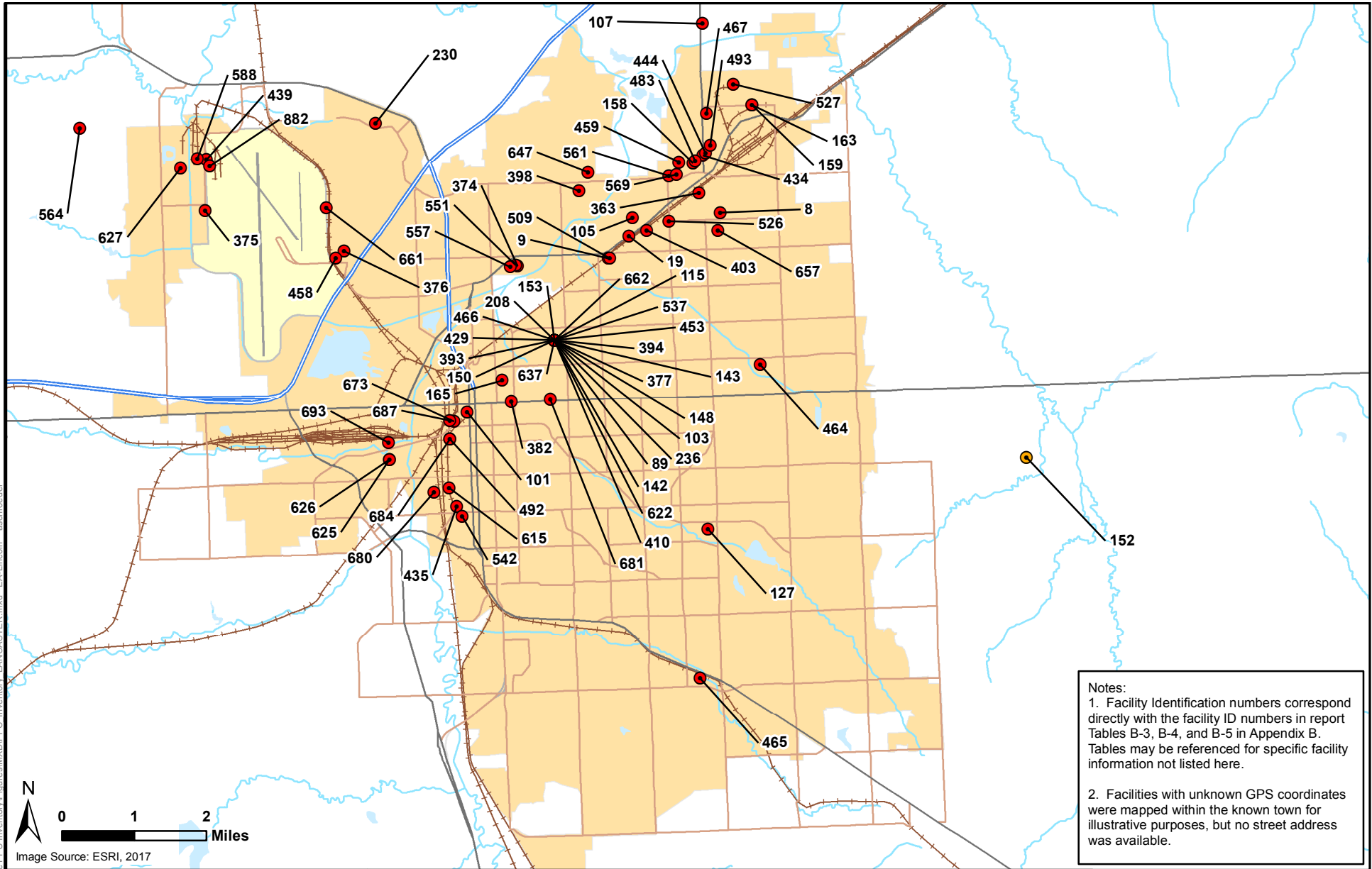

Notes:

1. Facility Identification numbers correspond directly with the facility ID numbers in report Tables B-3, B-4, and B-5 in Appendix B. Tables may be referenced for specific facility information not listed here.
2. Facilities with unknown GPS coordinates were mapped within the known town for illustrative purposes, but no street address was available.



NEBRASKA STATEWIDE PERFLUORINATED COMPOUNDS (PFCs) INVENTORY  
STATE OF NEBRASKA

LINCOLN AREA HIGH PRIORITY FACILITIES  
LANCASTER COUNTY

- High Priority, Known
- High Priority, Unknown
- Nebraska Boundary
- County Boundary

PROJECT MANAGER  
**AAS**

DRAWN BY  
**JKP**

CHECKED BY  
**DLB**

DATE  
**JUNE 2017**

PROJECT NUMBER  
**1531606**

FIGURE NUMBER  
**45-1**

2017-06-08 EA1531606 - Statewide PFC Inventory\Figures\MXD\PFC Inventory LANCASTER.mxd EA-Lincoln aschroeder

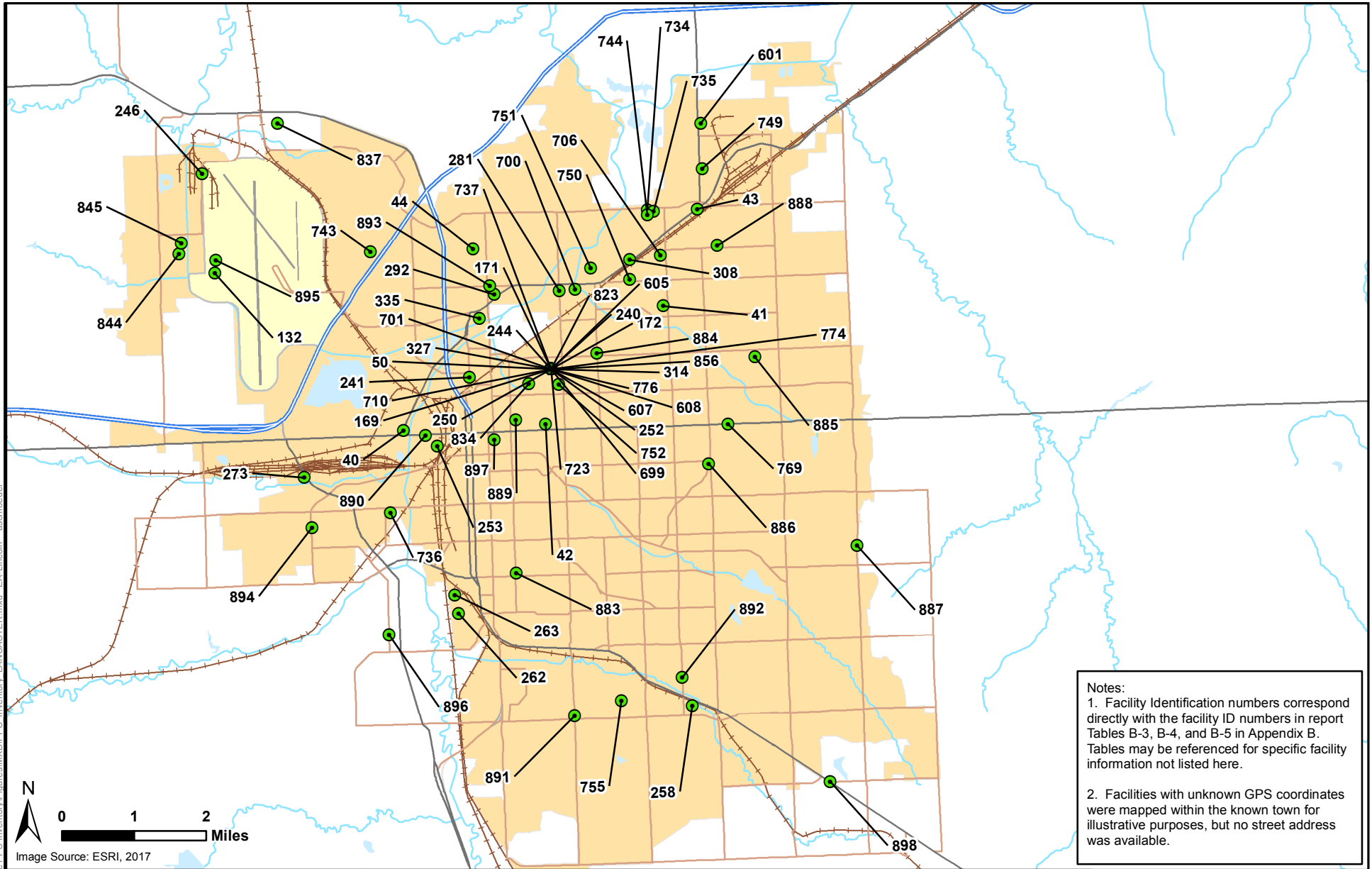

Notes:

1. Facility Identification numbers correspond directly with the facility ID numbers in report Tables B-3, B-4, and B-5 in Appendix B. Tables may be referenced for specific facility information not listed here.
2. Facilities with unknown GPS coordinates were mapped within the known town for illustrative purposes, but no street address was available.



NEBRASKA STATEWIDE PERFLUORINATED COMPOUNDS (PFCs) INVENTORY  
STATE OF NEBRASKA

LINCOLN AREA LOW PRIORITY FACILITIES  
LANCASTER COUNTY

- Low Priority, Known
- Low Priority, Unknown
- Nebraska Boundary
- County Boundary

PROJECT MANAGER  
**AAS**

DRAWN BY  
**JKP**

CHECKED BY  
**DLB**

DATE  
**JUNE 2017**

PROJECT NUMBER  
**1531606**

FIGURE NUMBER  
**45-2**

2017-06-08 E:\1531606 - Statewide PFC Inventory\Figures\MXD\PFC\_Inventory\_LANCASTER.mxd EA-Lincoln aschroeder

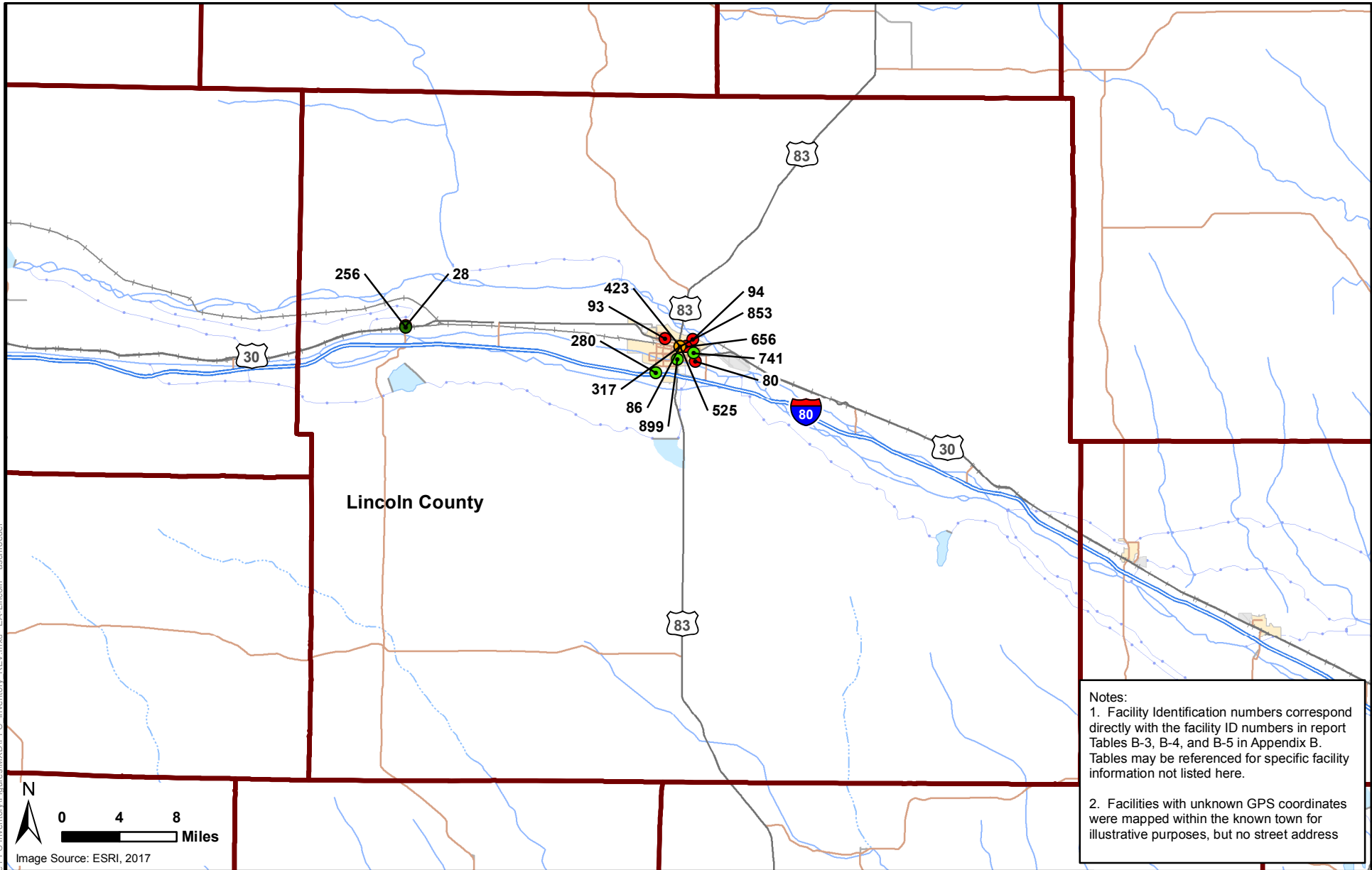

Notes:  
 1. Facility Identification numbers correspond directly with the facility ID numbers in report Tables B-3, B-4, and B-5 in Appendix B. Tables may be referenced for specific facility information not listed here.  
 2. Facilities with unknown GPS coordinates were mapped within the known town for illustrative purposes, but no street address

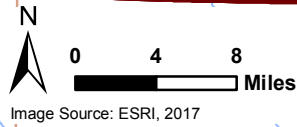

NEBRASKA STATEWIDE PERFLUORINATED COMPOUNDS (PFCs) INVENTORY  
 STATE OF NEBRASKA

LINCOLN COUNTY FACILITIES MAP

- High Priority, GPS Known
- High Priority, GPS Unknown
- Low Priority, GPS Known
- Low Priority, GPS Unknown
- Nebraska Boundary
- County Boundary

PROJECT MANAGER	DRAWN BY	CHECKED BY	DATE	PROJECT NUMBER	FIGURE NUMBER
AAS	JKP	DLB	JUNE 2017	1531606	46

2017-06-07 EA1531606 - Statewide PFC Inventory\Figures\MXD\IPFC Inventory\_REV.mxd EA-Lincoln\_aschroeder

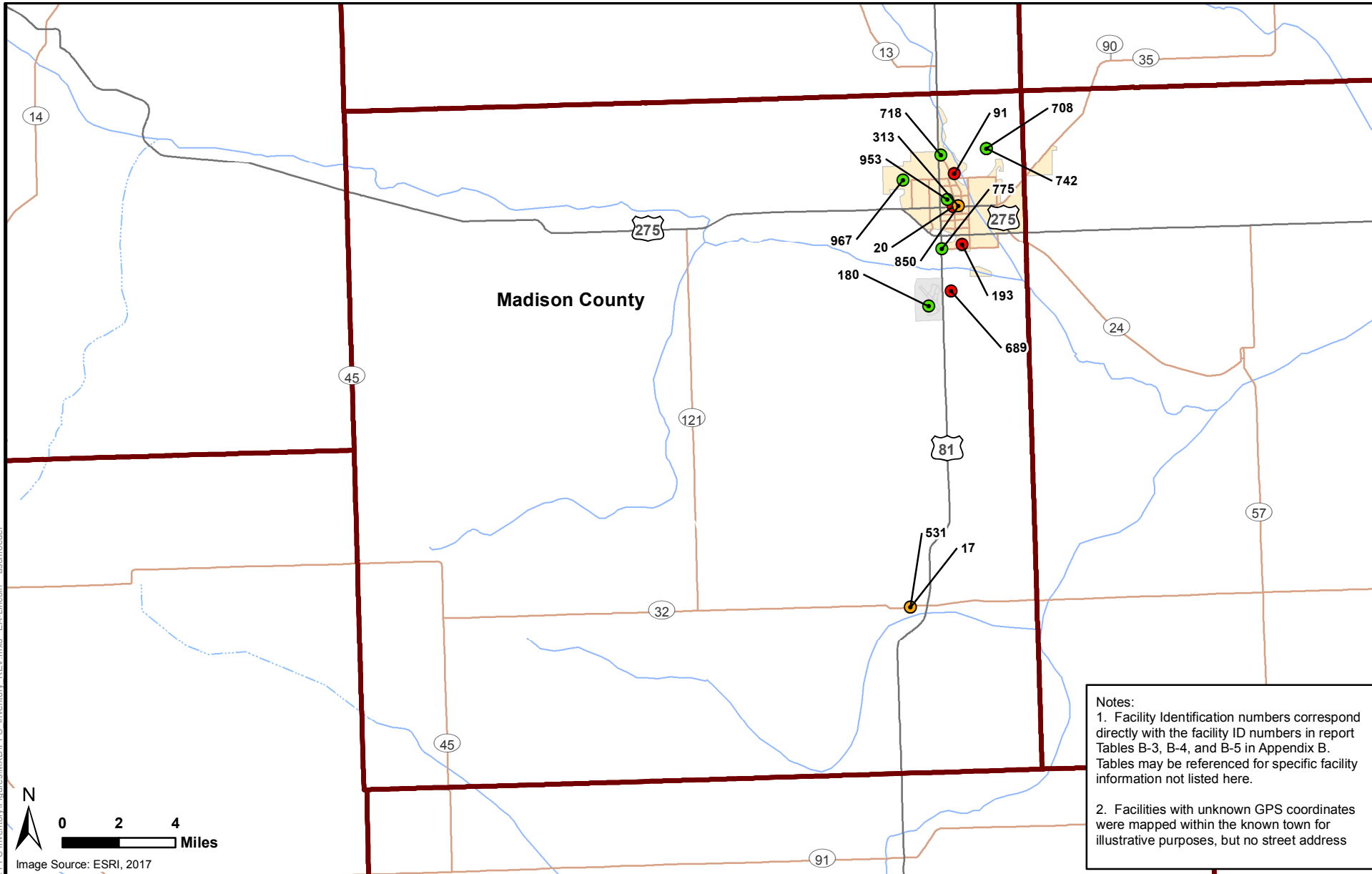

Notes:

1. Facility Identification numbers correspond directly with the facility ID numbers in report Tables B-3, B-4, and B-5 in Appendix B. Tables may be referenced for specific facility information not listed here.
2. Facilities with unknown GPS coordinates were mapped within the known town for illustrative purposes, but no street address



NEBRASKA STATEWIDE PERFLUORINATED COMPOUNDS (PFCs) INVENTORY  
STATE OF NEBRASKA

MADISON COUNTY FACILITIES MAP

- High Priority, GPS Known
- High Priority, GPS Unknown
- Low Priority, GPS Known
- Low Priority, GPS Unknown
- Nebraska Boundary
- County Boundary

PROJECT MANAGER	DRAWN BY	CHECKED BY	DATE	PROJECT NUMBER	FIGURE NUMBER
AAS	JKP	DLB	JUNE 2017	1531606	47

2017-06-07 EA1531606 - Statewide PFC Inventory\Figures\MXD\PFC\_Inventory\_REV.mxd EA-Lincoln aschroeder



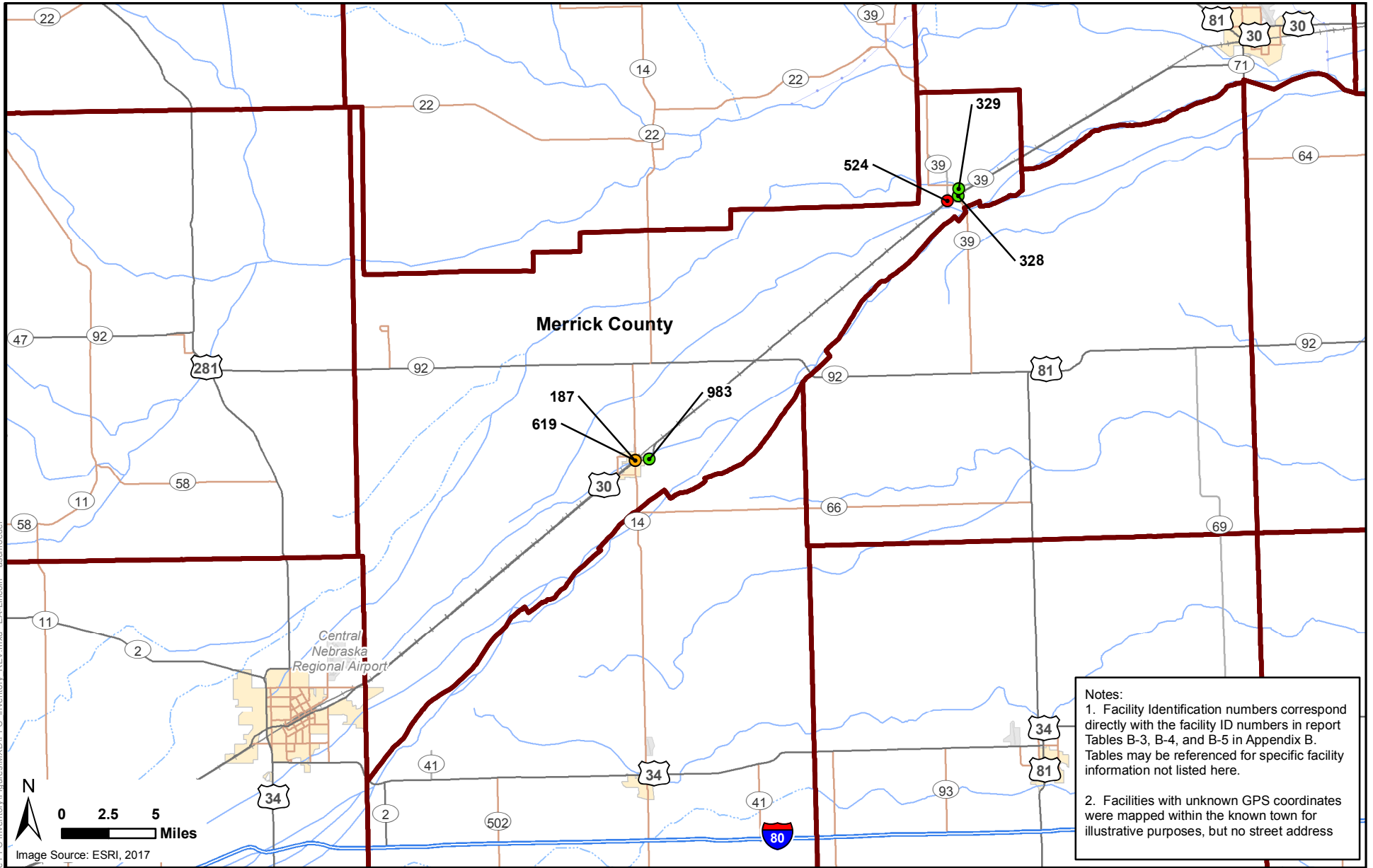

Notes:  
 1. Facility Identification numbers correspond directly with the facility ID numbers in report Tables B-3, B-4, and B-5 in Appendix B. Tables may be referenced for specific facility information not listed here.  
 2. Facilities with unknown GPS coordinates were mapped within the known town for illustrative purposes, but no street address

- High Priority, GPS Known
- High Priority, GPS Unknown
- Low Priority, GPS Known
- Low Priority, GPS Unknown
- Nebraska Boundary
- County Boundary



NEBRASKA STATEWIDE PERFLUORINATED COMPOUNDS (PFCs) INVENTORY  
 STATE OF NEBRASKA

MERRICK COUNTY FACILITIES MAP

PROJECT MANAGER	DRAWN BY	CHECKED BY	DATE	PROJECT NUMBER	FIGURE NUMBER
AAS	JKP	DLB	JUNE 2017	1531606	48

2017-06-07 EA1531606 - Statewide PFC Inventory\Figures\MXD\PFC Inventory\_REV.mxd EA-Lincoln aschroeder

2017-06-07 EA\1531606 - Statewide PFC Inventory\Figures\MXD\PFC\_Inventory\_REV.mxd EA-Lincoln aschroeder

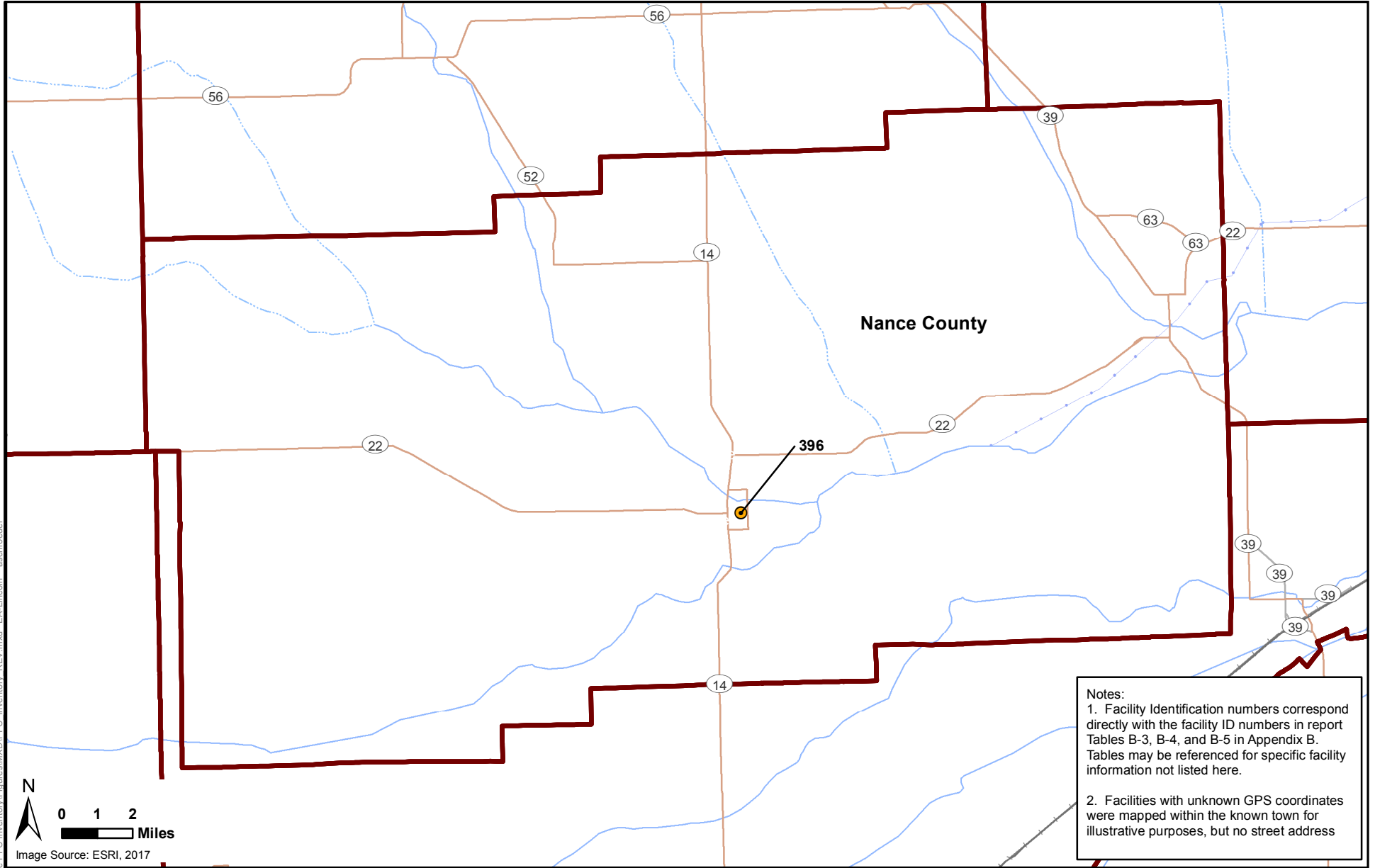

Notes:  
 1. Facility Identification numbers correspond directly with the facility ID numbers in report Tables B-3, B-4, and B-5 in Appendix B. Tables may be referenced for specific facility information not listed here.  
 2. Facilities with unknown GPS coordinates were mapped within the known town for illustrative purposes, but no street address



NEBRASKA STATEWIDE PERFLUORINATED COMPOUNDS (PFCs) INVENTORY  
 STATE OF NEBRASKA

NANCE COUNTY FACILITIES MAP

- High Priority, GPS Known
- High Priority, GPS Unknown
- Low Priority, GPS Known
- Low Priority, GPS Unknown
- Nebraska Boundary
- County Boundary

PROJECT MANAGER	DRAWN BY	CHECKED BY	DATE	PROJECT NUMBER	FIGURE NUMBER
AAS	JKP	DLB	JUNE 2017	1531606	49

Notes:  
 1. Facility Identification numbers correspond directly with the facility ID numbers in report Tables B-3, B-4, and B-5 in Appendix B. Tables may be referenced for specific facility information not listed here.  
 2. Facilities with unknown GPS coordinates were mapped within the known town for illustrative purposes, but no street address

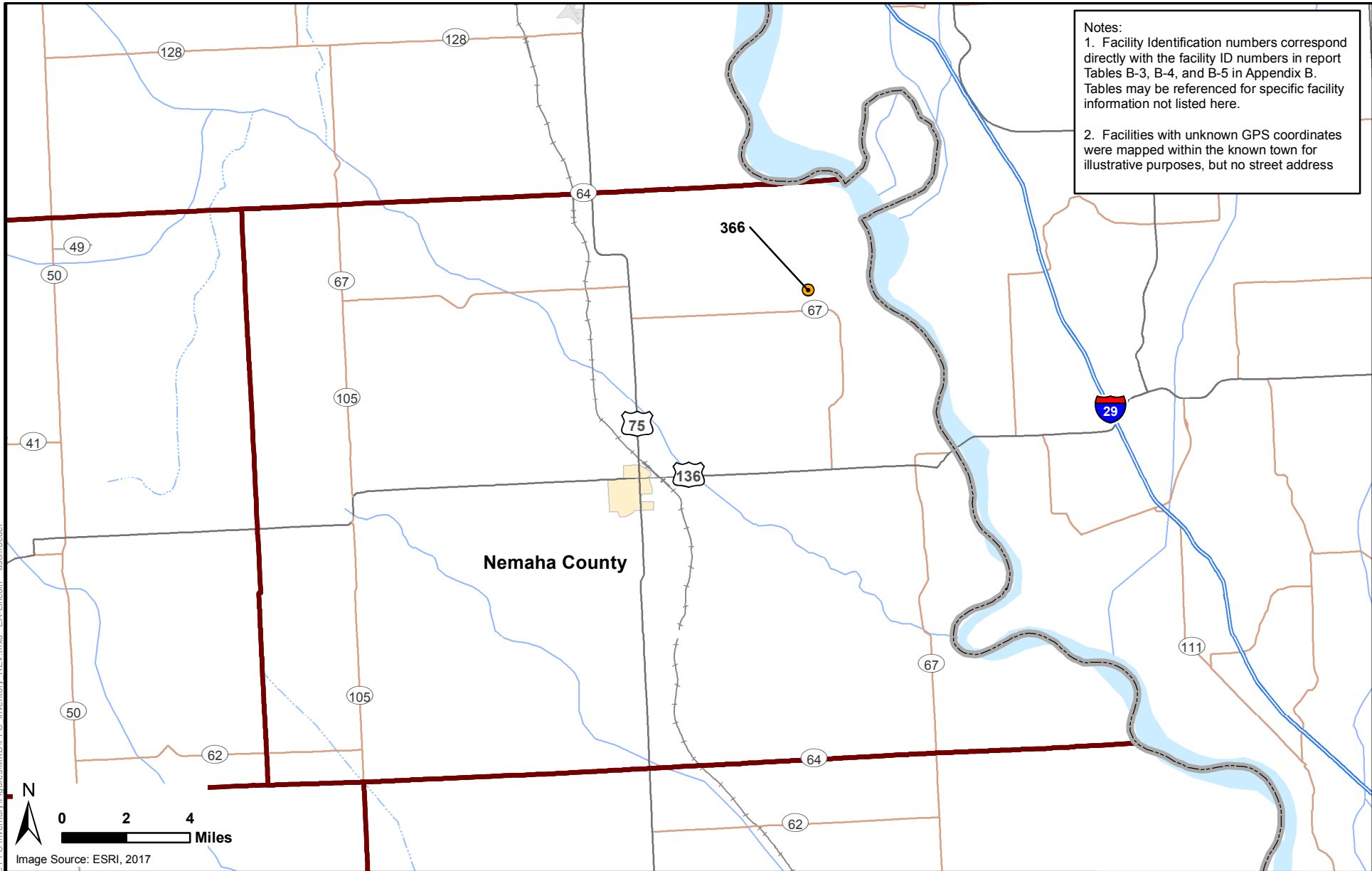

2017-06-07 EA1531606 - Statewide PFC Inventory\Figures\MXD\PFC Inventory\_REV.mxd EA-Lincoln aschroeder

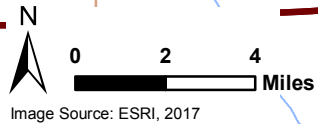

**EA Engineering,  
 Science, and  
 Technology, Inc., PBC**

NEBRASKA STATEWIDE PERFLUORINATED  
 COMPOUNDS (PFCs) INVENTORY  
 STATE OF NEBRASKA

NEMAHA COUNTY FACILITIES MAP

- High Priority, GPS Known
- High Priority, GPS Unknown
- Low Priority, GPS Known
- Low Priority, GPS Unknown
- Nebraska Boundary
- County Boundary

PROJECT MANAGER  
**AAS**

DRAWN BY  
**JKP**

CHECKED BY  
**DLB**

DATE  
**JUNE 2017**

PROJECT NUMBER  
**1531606**

FIGURE NUMBER  
**50**

2017-06-07 EA\1531606 - Statewide PFC Inventory\Figures\MXD\PFC Inventory\_REV.mxd EA-Lincoln aschroeder

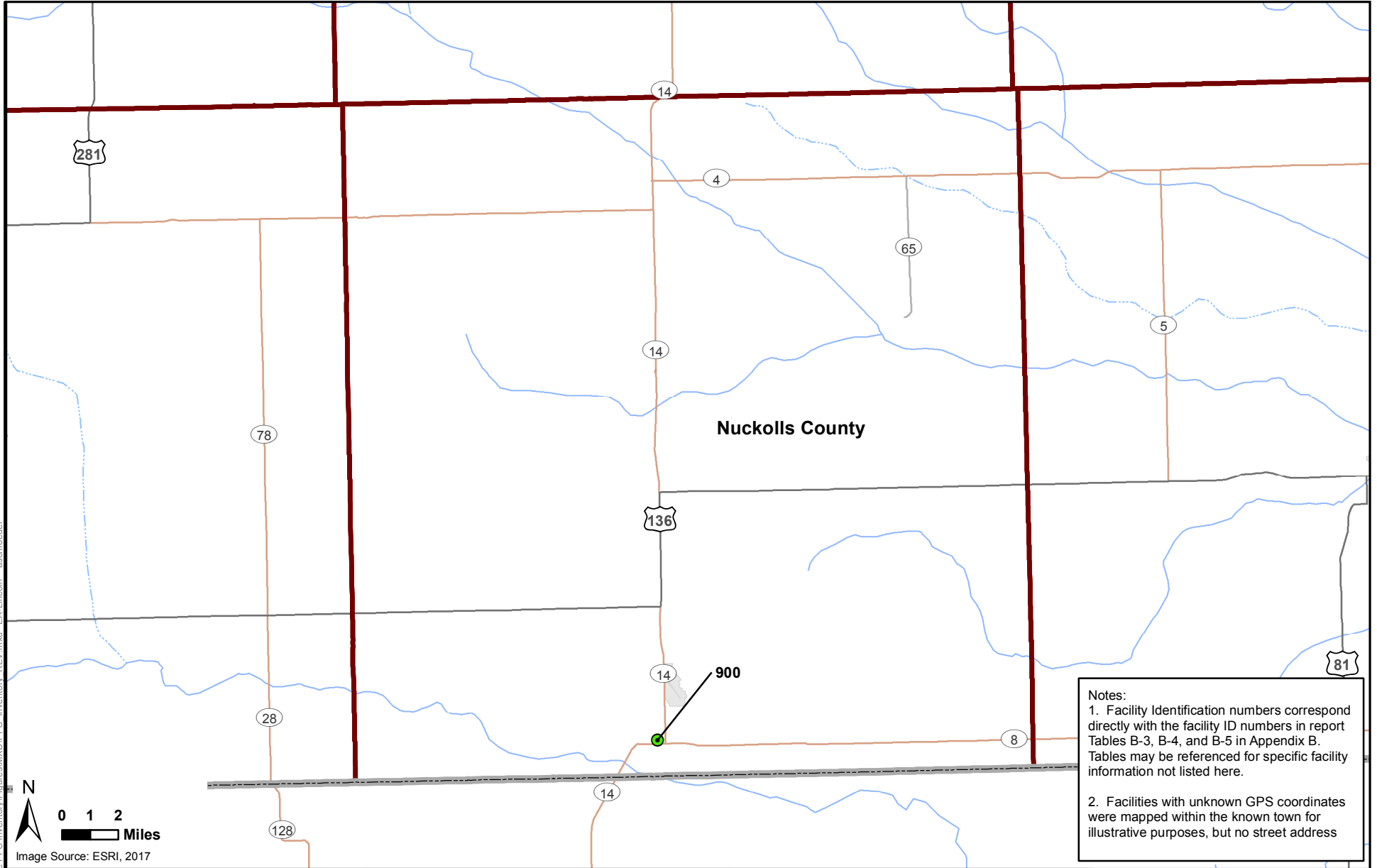

Notes:  
 1. Facility Identification numbers correspond directly with the facility ID numbers in report Tables B-3, B-4, and B-5 in Appendix B. Tables may be referenced for specific facility information not listed here.  
 2. Facilities with unknown GPS coordinates were mapped within the known town for illustrative purposes, but no street address



NEBRASKA STATEWIDE PERFLUORINATED COMPOUNDS (PFCs) INVENTORY  
STATE OF NEBRASKA

NUCKOLLS COUNTY FACILITIES MAP

- High Priority, GPS Known
- High Priority, GPS Unknown
- Low Priority, GPS Known
- Low Priority, GPS Unknown
- Nebraska Boundary
- County Boundary

PROJECT MANAGER	DRAWN BY	CHECKED BY	DATE	PROJECT NUMBER	FIGURE NUMBER
AAS	JKP	DLB	JUNE 2017	1531606	51

2017-06-07 EA1531606 - Statewide PFC Inventory\Figures\MXD\IPFC Inventory\_REV.mxd EA-Lincoln aschroeder

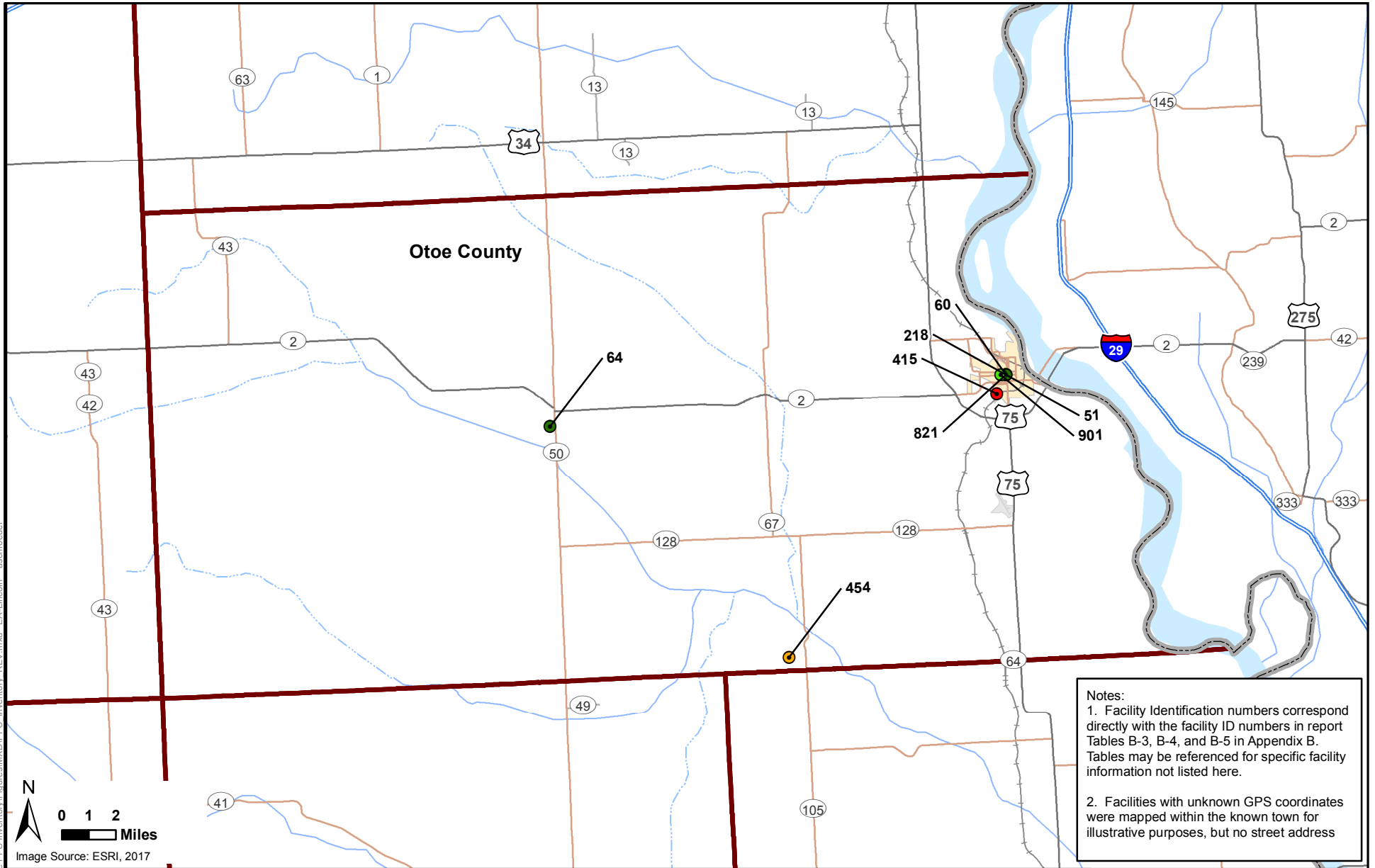

**Notes:**  
 1. Facility Identification numbers correspond directly with the facility ID numbers in report Tables B-3, B-4, and B-5 in Appendix B. Tables may be referenced for specific facility information not listed here.  
 2. Facilities with unknown GPS coordinates were mapped within the known town for illustrative purposes, but no street address

		NEBRASKA STATEWIDE PERFLUORINATED COMPOUNDS (PFCs) INVENTORY STATE OF NEBRASKA		OTOE COUNTY FACILITIES MAP		<ul style="list-style-type: none"> <li><span style="color: red;">●</span> High Priority, GPS Known</li> <li><span style="color: orange;">●</span> High Priority, GPS Unknown</li> <li><span style="color: green;">●</span> Low Priority, GPS Known</li> <li><span style="color: grey;">●</span> Low Priority, GPS Unknown</li> <li> Nebraska Boundary</li> <li> County Boundary</li> </ul>
PROJECT MANAGER	DRAWN BY	CHECKED BY	DATE	PROJECT NUMBER	FIGURE NUMBER	
AAS	JKP	DLB	JUNE 2017	1531606	52	

2017-06-07 EA1531606 - Statewide PFC Inventory\Figures\MXD\PFIC\_Inventory\_REV.mxd EA-Lincoln aschroeder

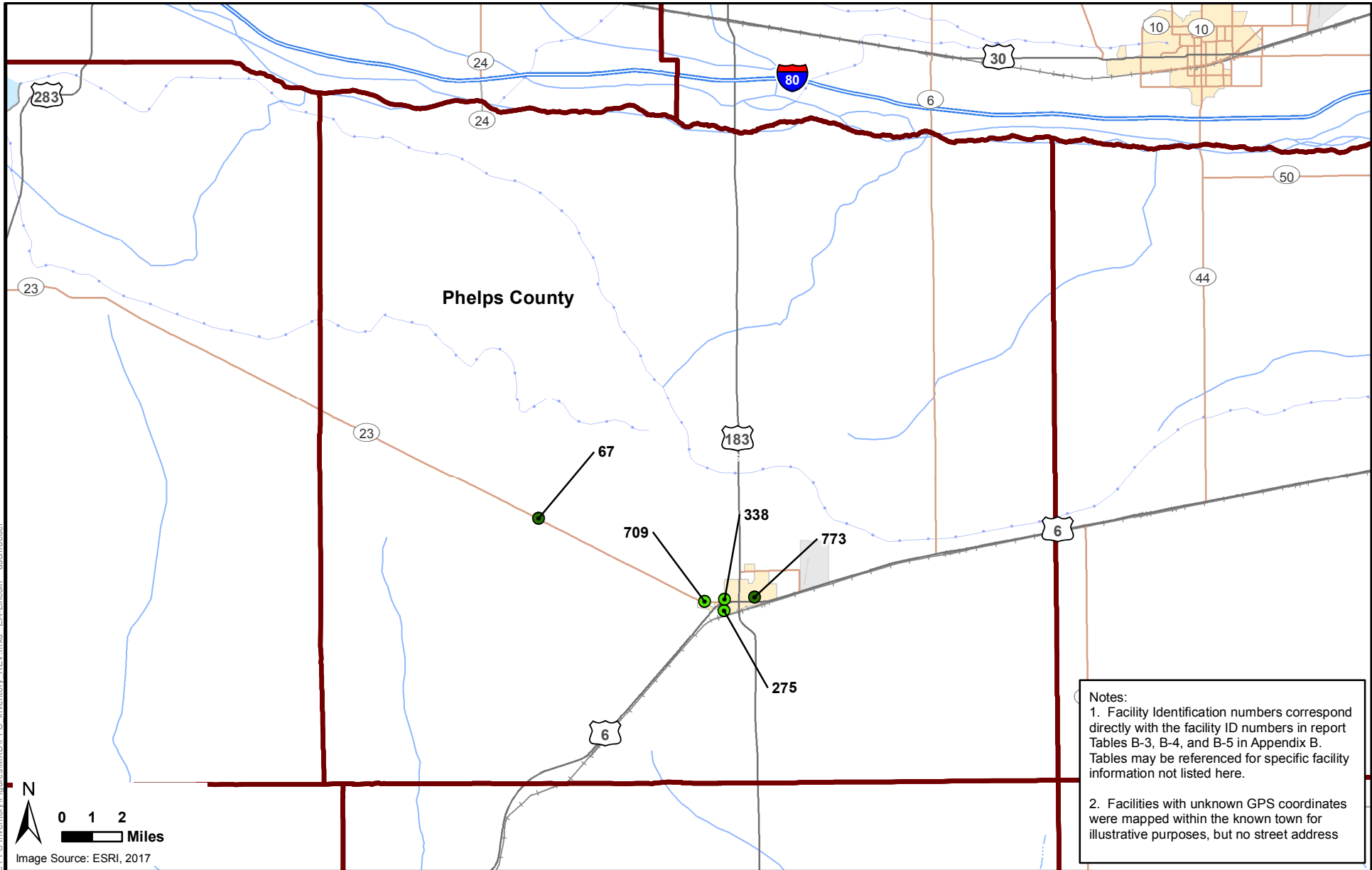

Notes:

1. Facility Identification numbers correspond directly with the facility ID numbers in report Tables B-3, B-4, and B-5 in Appendix B. Tables may be referenced for specific facility information not listed here.
2. Facilities with unknown GPS coordinates were mapped within the known town for illustrative purposes, but no street address

		NEBRASKA STATEWIDE PERFLUORINATED COMPOUNDS (PFCs) INVENTORY STATE OF NEBRASKA		PHELPS COUNTY FACILITIES MAP	
PROJECT MANAGER	DRAWN BY	CHECKED BY	DATE	PROJECT NUMBER	FIGURE NUMBER
AAS	JKP	DLB	JUNE 2017	1531606	53
<ul style="list-style-type: none"> <li><span style="color: red;">●</span> High Priority, GPS Known</li> <li><span style="color: yellow;">●</span> High Priority, GPS Unknown</li> <li><span style="color: green;">●</span> Low Priority, GPS Known</li> <li><span style="color: grey;">●</span> Low Priority, GPS Unknown</li> <li> Nebraska Boundary</li> <li> County Boundary</li> </ul>					

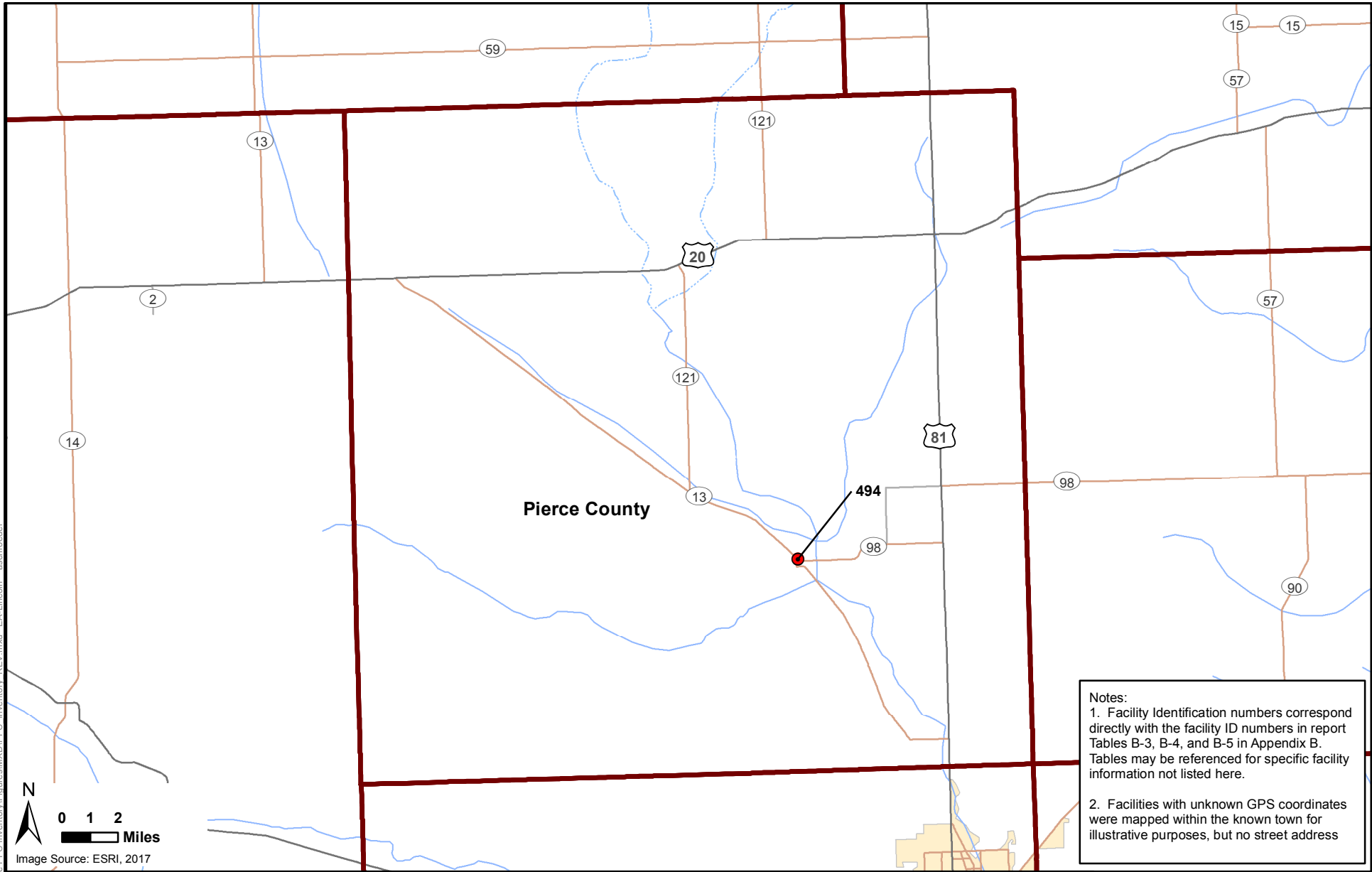

Notes:  
 1. Facility Identification numbers correspond directly with the facility ID numbers in report Tables B-3, B-4, and B-5 in Appendix B. Tables may be referenced for specific facility information not listed here.  
 2. Facilities with unknown GPS coordinates were mapped within the known town for illustrative purposes, but no street address



NEBRASKA STATEWIDE PERFLUORINATED COMPOUNDS (PFCs) INVENTORY  
 STATE OF NEBRASKA

PIERCE COUNTY FACILITIES MAP

- High Priority, GPS Known
- High Priority, GPS Unknown
- Low Priority, GPS Known
- Low Priority, GPS Unknown
- Nebraska Boundary
- County Boundary

PROJECT MANAGER  
**AAS**

DRAWN BY  
**JKP**

CHECKED BY  
**DLB**

DATE  
**JUNE 2017**

PROJECT NUMBER  
**1531606**

FIGURE NUMBER  
**54**

2017-06-07 EA1531606 - Statewide PFC Inventory\Figures\MXD\PFC\_Inventory\_REV.mxd EA-Lincoln aschroeder

2017-06-07 EA1531606 - Statewide PFC Inventory\Figures\MXD\IPFC Inventory\_REV.mxd EA-Lincoln aschroeder

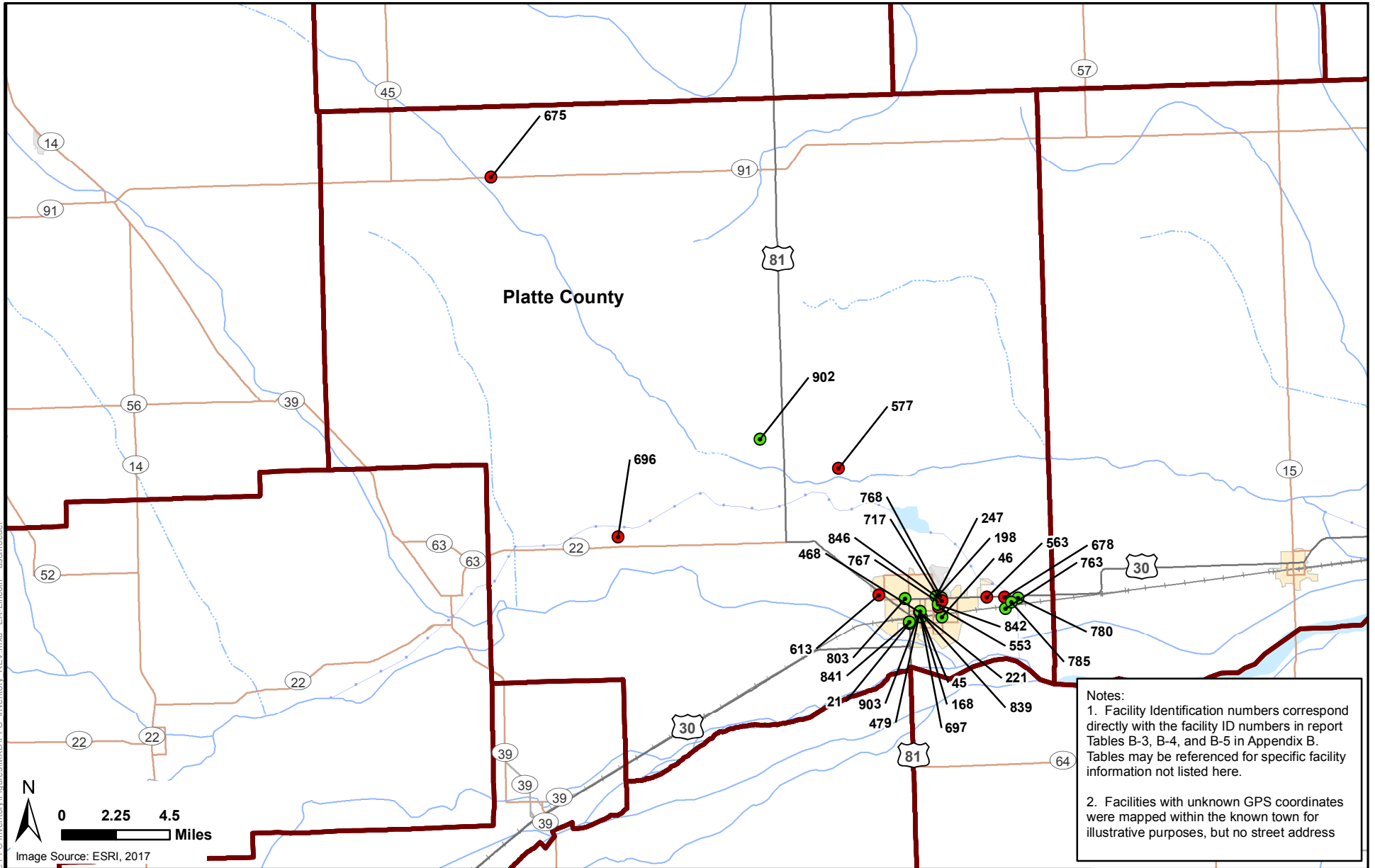

Notes:  
 1. Facility Identification numbers correspond directly with the facility ID numbers in report Tables B-3, B-4, and B-5 in Appendix B. Tables may be referenced for specific facility information not listed here.  
 2. Facilities with unknown GPS coordinates were mapped within the known town for illustrative purposes, but no street address

		NEBRASKA STATEWIDE PERFLUORINATED COMPOUNDS (PFCs) INVENTORY STATE OF NEBRASKA		PLATTE COUNTY FACILITIES MAP		<ul style="list-style-type: none"> <li><span style="color: red;">●</span> High Priority, GPS Known</li> <li><span style="color: yellow;">●</span> High Priority, GPS Unknown</li> <li><span style="color: green;">●</span> Low Priority, GPS Known</li> <li><span style="color: grey;">●</span> Low Priority, GPS Unknown</li> <li> Nebraska Boundary</li> <li> County Boundary</li> </ul>
PROJECT MANAGER	DRAWN BY	CHECKED BY	DATE	PROJECT NUMBER	FIGURE NUMBER	
AAS	JKP	DLB	JUNE 2017	1531606	55	



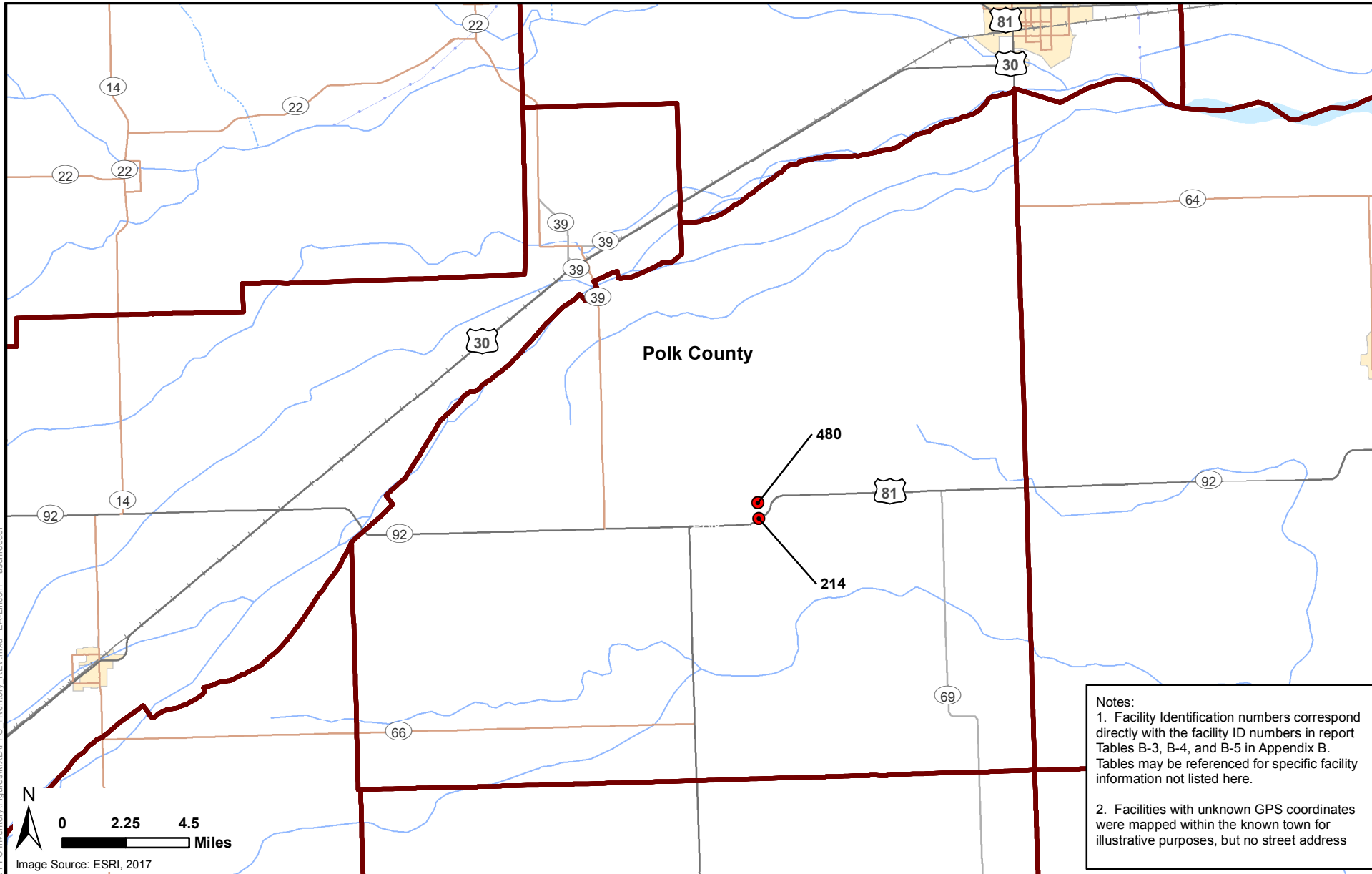

Notes:  
 1. Facility Identification numbers correspond directly with the facility ID numbers in report Tables B-3, B-4, and B-5 in Appendix B. Tables may be referenced for specific facility information not listed here.  
 2. Facilities with unknown GPS coordinates were mapped within the known town for illustrative purposes, but no street address



NEBRASKA STATEWIDE PERFLUORINATED COMPOUNDS (PFCs) INVENTORY  
 STATE OF NEBRASKA

POLK COUNTY FACILITIES MAP

- High Priority, GPS Known
- High Priority, GPS Unknown
- Low Priority, GPS Known
- Low Priority, GPS Unknown
- Nebraska Boundary
- County Boundary

PROJECT MANAGER	DRAWN BY
AAS	JKP

CHECKED BY	DATE
DLB	JUNE 2017

PROJECT NUMBER	FIGURE NUMBER
1531606	56

2017-06-07 EA1531606 - Statewide PFC Inventory\Figures\MXD\PFC\_Inventory\_REV.mxd EA-Lincoln aschroeder

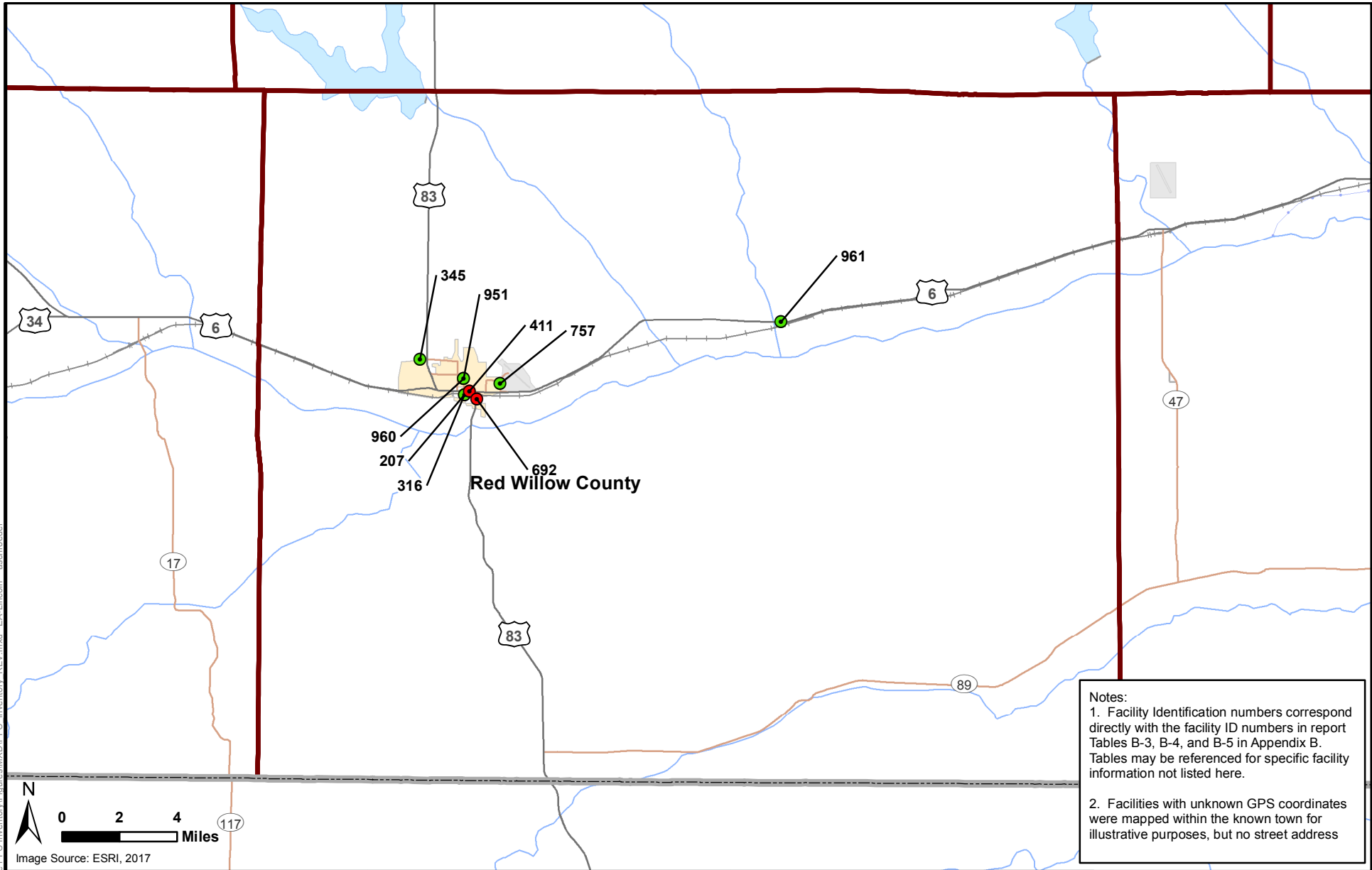

Notes:  
 1. Facility Identification numbers correspond directly with the facility ID numbers in report Tables B-3, B-4, and B-5 in Appendix B. Tables may be referenced for specific facility information not listed here.  
 2. Facilities with unknown GPS coordinates were mapped within the known town for illustrative purposes, but no street address

		NEBRASKA STATEWIDE PERFLUORINATED COMPOUNDS (PFCs) INVENTORY STATE OF NEBRASKA		RED WILLOW COUNTY FACILITIES MAP	
PROJECT MANAGER	DRAWN BY	CHECKED BY	DATE	PROJECT NUMBER	FIGURE NUMBER
AAS	JKP	DLB	JUNE 2017	1531606	57
				<ul style="list-style-type: none"> <li><span style="color: red;">●</span> High Priority, GPS Known</li> <li><span style="color: orange;">●</span> High Priority, GPS Unknown</li> <li><span style="color: green;">●</span> Low Priority, GPS Known</li> <li><span style="color: grey;">●</span> Low Priority, GPS Unknown</li> <li> Nebraska Boundary</li> <li> County Boundary</li> </ul>	

2017-06-07 EA1531606 - Statewide PFC Inventory\Figures\MXD\IPFC\_Inventory\_REV.mxd EA-Lincoln aschroeder

2017-06-07 EA1531606 - Statewide PFC Inventory\Figures\MXD\PFC Inventory\_REV.mxd EA-Lincoln aschroeder

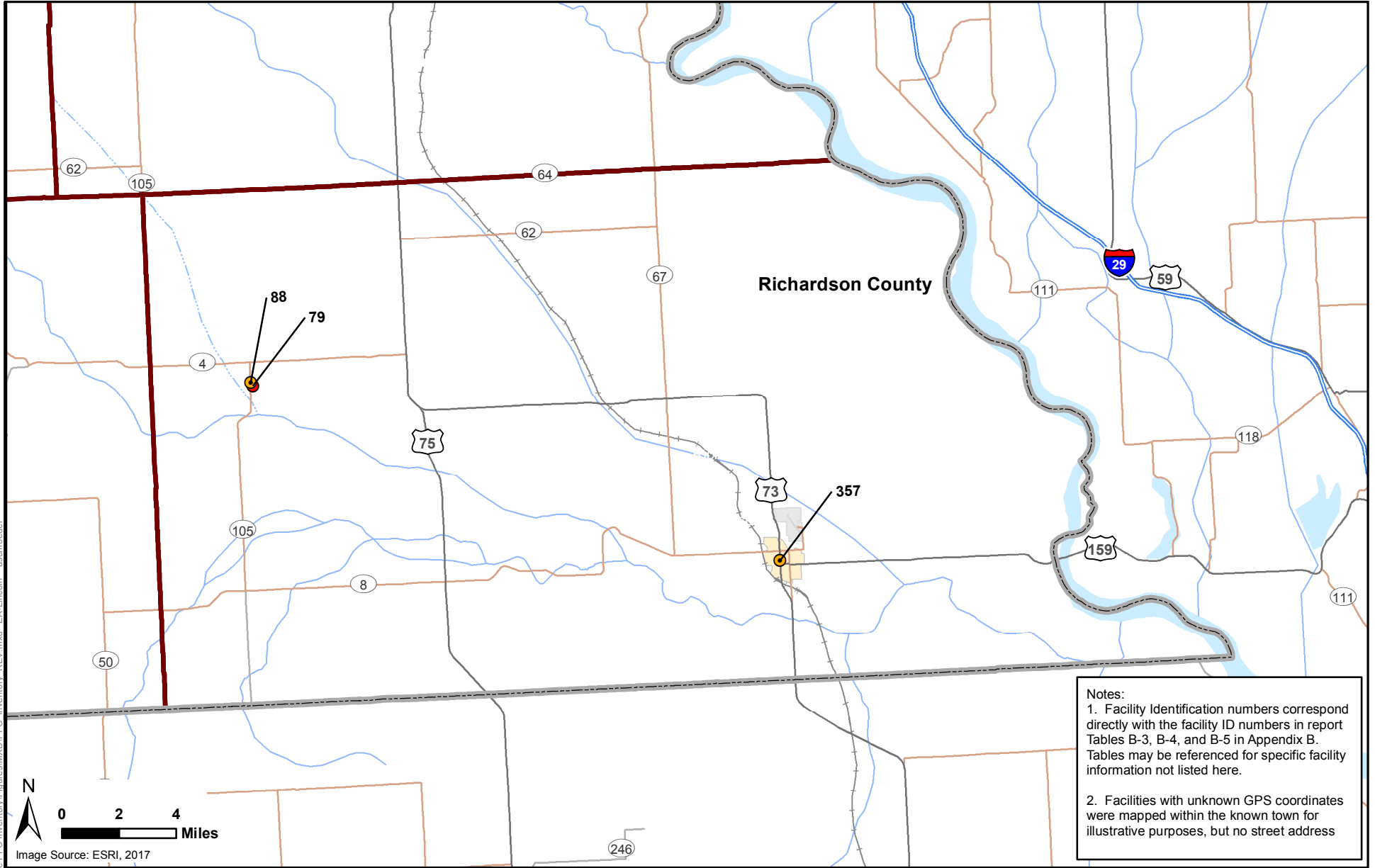

**Notes:**  
 1. Facility Identification numbers correspond directly with the facility ID numbers in report Tables B-3, B-4, and B-5 in Appendix B. Tables may be referenced for specific facility information not listed here.  
 2. Facilities with unknown GPS coordinates were mapped within the known town for illustrative purposes, but no street address



NEBRASKA STATEWIDE PERFLUORINATED COMPOUNDS (PFCs) INVENTORY  
 STATE OF NEBRASKA

RICHARDSON COUNTY FACILITIES MAP

- High Priority, GPS Known
- High Priority, GPS Unknown
- Low Priority, GPS Known
- Low Priority, GPS Unknown
- Nebraska Boundary
- County Boundary

PROJECT MANAGER	DRAWN BY	CHECKED BY	DATE	PROJECT NUMBER	FIGURE NUMBER
AAS	JKP	DLB	JUNE 2017	1531606	58

2017-06-07 EA\1531606 - Statewide PFC Inventory\Figures\MXD\PFC Inventory\_REV.mxd EA-Lincoln aschroeder

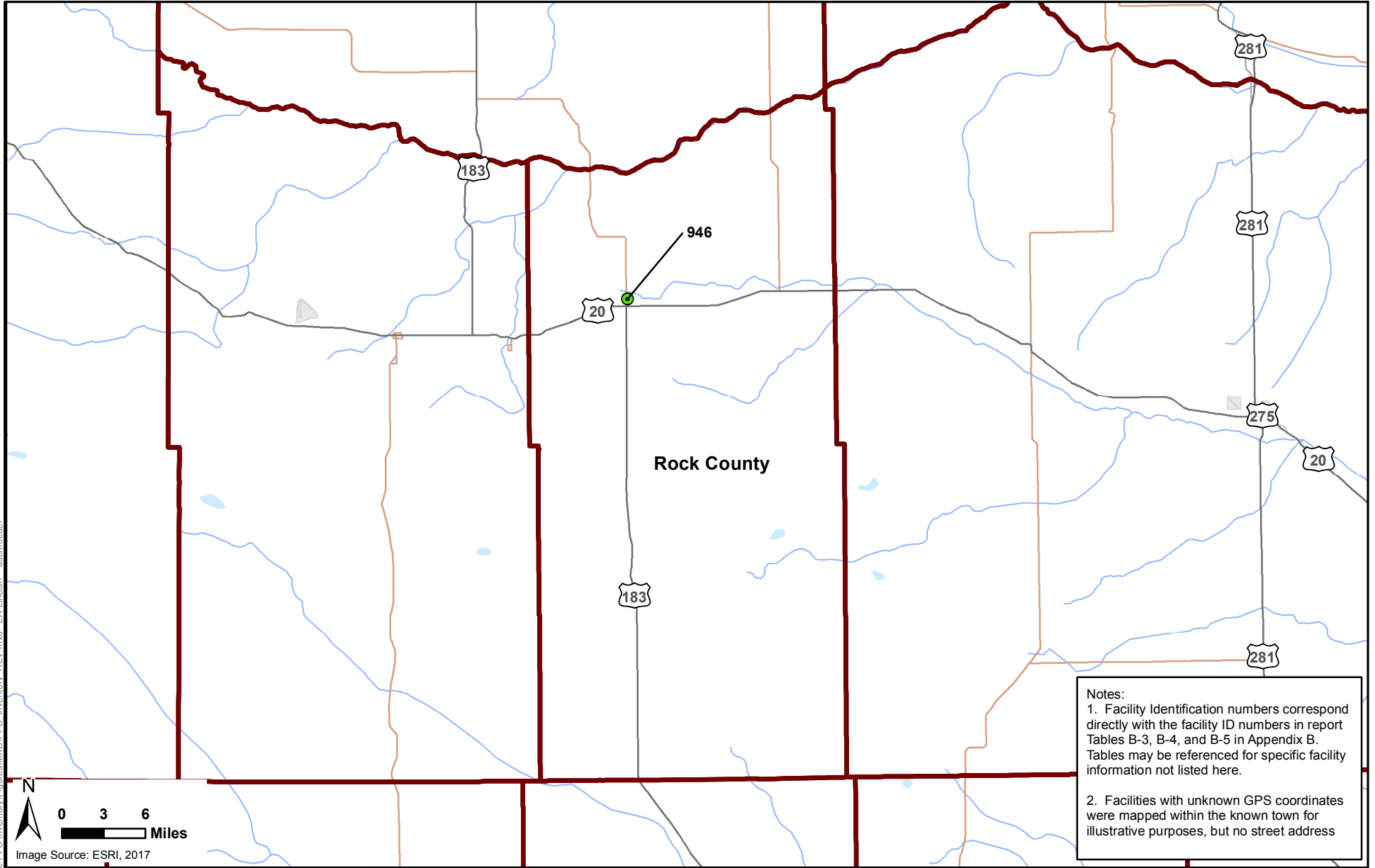

Notes:

1. Facility Identification numbers correspond directly with the facility ID numbers in report Tables B-3, B-4, and B-5 in Appendix B. Tables may be referenced for specific facility information not listed here.
2. Facilities with unknown GPS coordinates were mapped within the known town for illustrative purposes, but no street address



NEBRASKA STATEWIDE PERFLUORINATED COMPOUNDS (PFCs) INVENTORY  
STATE OF NEBRASKA

ROCK COUNTY FACILITIES MAP

- High Priority, GPS Known
- High Priority, GPS Unknown
- Low Priority, GPS Known
- Low Priority, GPS Unknown
- Nebraska Boundary
- County Boundary

PROJECT MANAGER	DRAWN BY	CHECKED BY	DATE	PROJECT NUMBER	FIGURE NUMBER
AAS	JKP	DLB	JUNE 2017	1531606	59



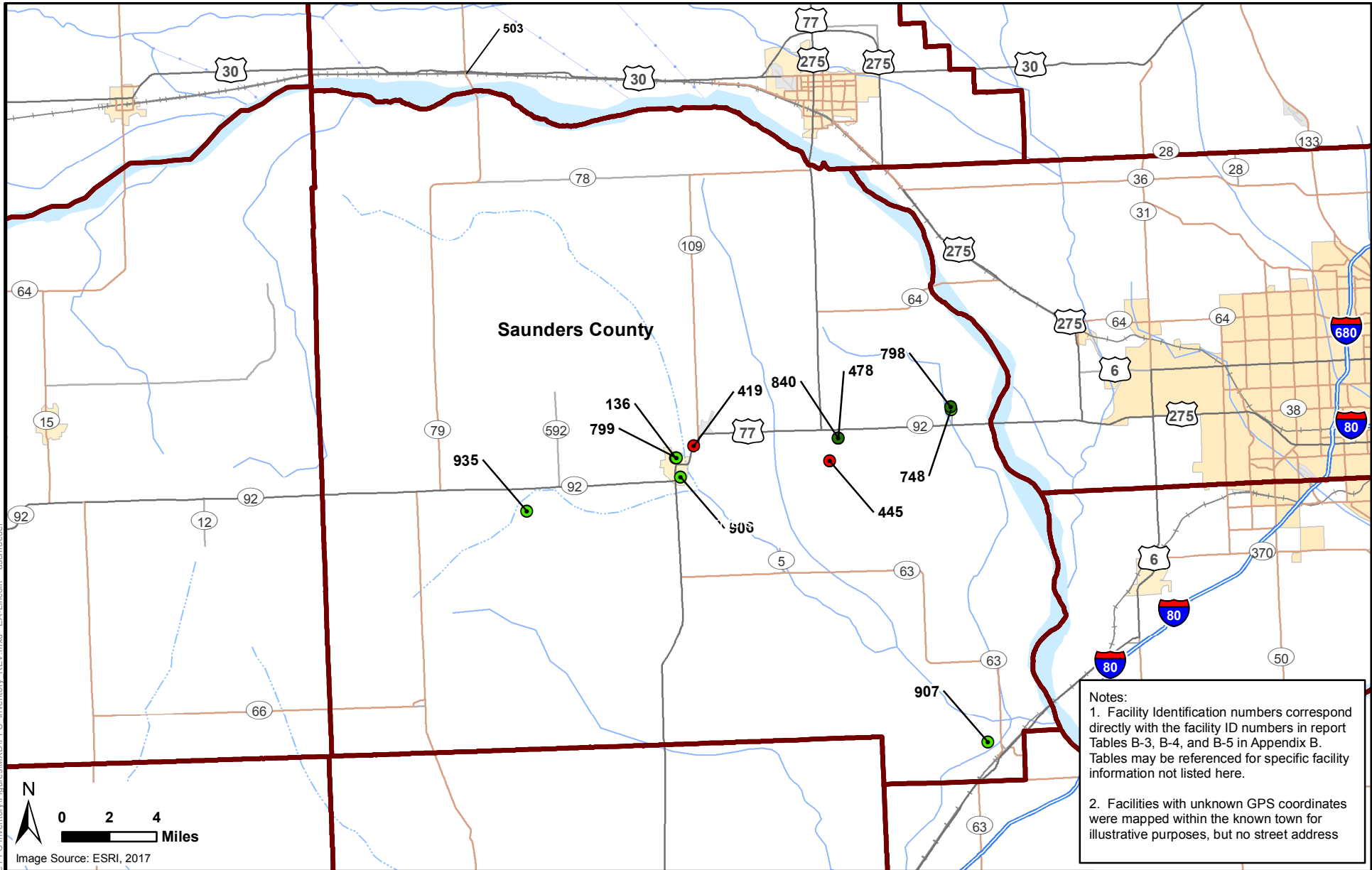

2017-06-07 EA1531606 - Statewide PFC Inventory\Figures\MXD\PFC\_Inventory\_REV.mxd EA-Lincoln aschroeder



NEBRASKA STATEWIDE PERFLUORINATED COMPOUNDS (PFCs) INVENTORY  
STATE OF NEBRASKA

SAUNDERS COUNTY FACILITIES MAP

- High Priority, GPS Known
- High Priority, GPS Unknown
- Low Priority, GPS Known
- Low Priority, GPS Unknown
- Nebraska Boundary
- County Boundary

PROJECT MANAGER

DRAWN BY

CHECKED BY

DATE

PROJECT NUMBER

FIGURE NUMBER

AAS

JKP

DLB

JUNE 2017

1531606

61

2017-06-07 EA1531606 - Statewide PFC Inventory\Figures\MXD\PFC\_Inventory\_REV.mxd EA-Lincoln aschroeder

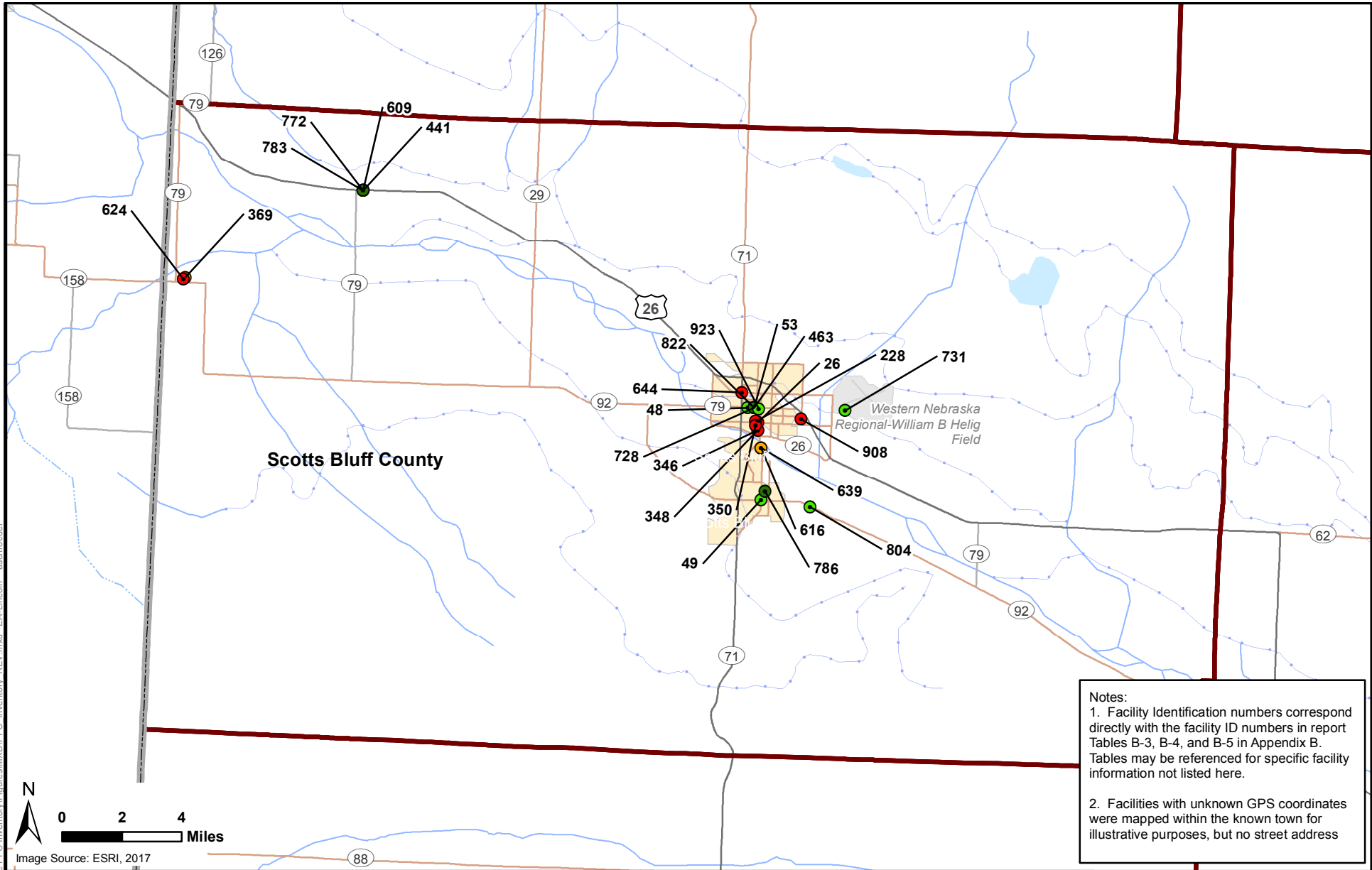

**Notes:**  
 1. Facility Identification numbers correspond directly with the facility ID numbers in report Tables B-3, B-4, and B-5 in Appendix B. Tables may be referenced for specific facility information not listed here.  
 2. Facilities with unknown GPS coordinates were mapped within the known town for illustrative purposes, but no street address

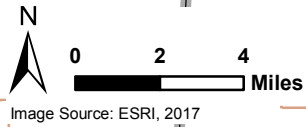

NEBRASKA STATEWIDE PERFLUORINATED COMPOUNDS (PFCs) INVENTORY  
STATE OF NEBRASKA

SCOTTS BLUFF COUNTY FACILITIES MAP

- High Priority, GPS Known
- High Priority, GPS Unknown
- Low Priority, GPS Known
- Low Priority, GPS Unknown
- Nebraska Boundary
- County Boundary

PROJECT MANAGER	DRAWN BY	CHECKED BY	DATE	PROJECT NUMBER	FIGURE NUMBER
AAS	JKP	DLB	JUNE 2017	1531606	62

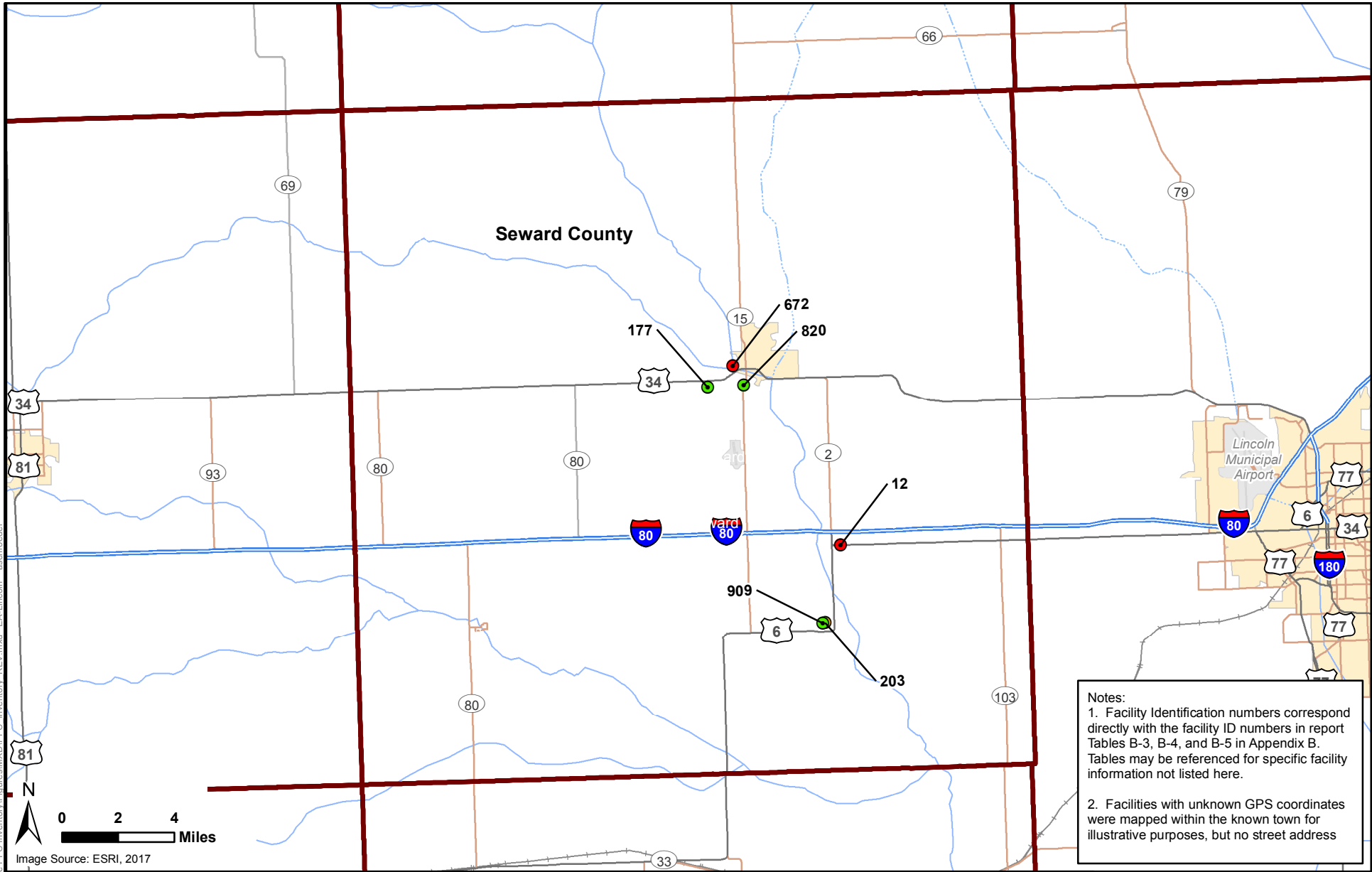

Notes:  
 1. Facility Identification numbers correspond directly with the facility ID numbers in report Tables B-3, B-4, and B-5 in Appendix B. Tables may be referenced for specific facility information not listed here.  
 2. Facilities with unknown GPS coordinates were mapped within the known town for illustrative purposes, but no street address



NEBRASKA STATEWIDE PERFLUORINATED COMPOUNDS (PFCs) INVENTORY  
 STATE OF NEBRASKA

SEWARD COUNTY FACILITIES MAP

- High Priority, GPS Known
- High Priority, GPS Unknown
- Low Priority, GPS Known
- Low Priority, GPS Unknown
- Nebraska Boundary
- County Boundary

PROJECT MANAGER	DRAWN BY	CHECKED BY	DATE	PROJECT NUMBER	FIGURE NUMBER
AAS	JKP	DLB	JUNE 2017	1531606	63

2017-06-07 EA1531606 - Statewide PFC Inventory\Figures\MXD\PFC\_Inventory\_REV.mxd EA-Lincoln aschroeder

Image Source: ESRI, 2017



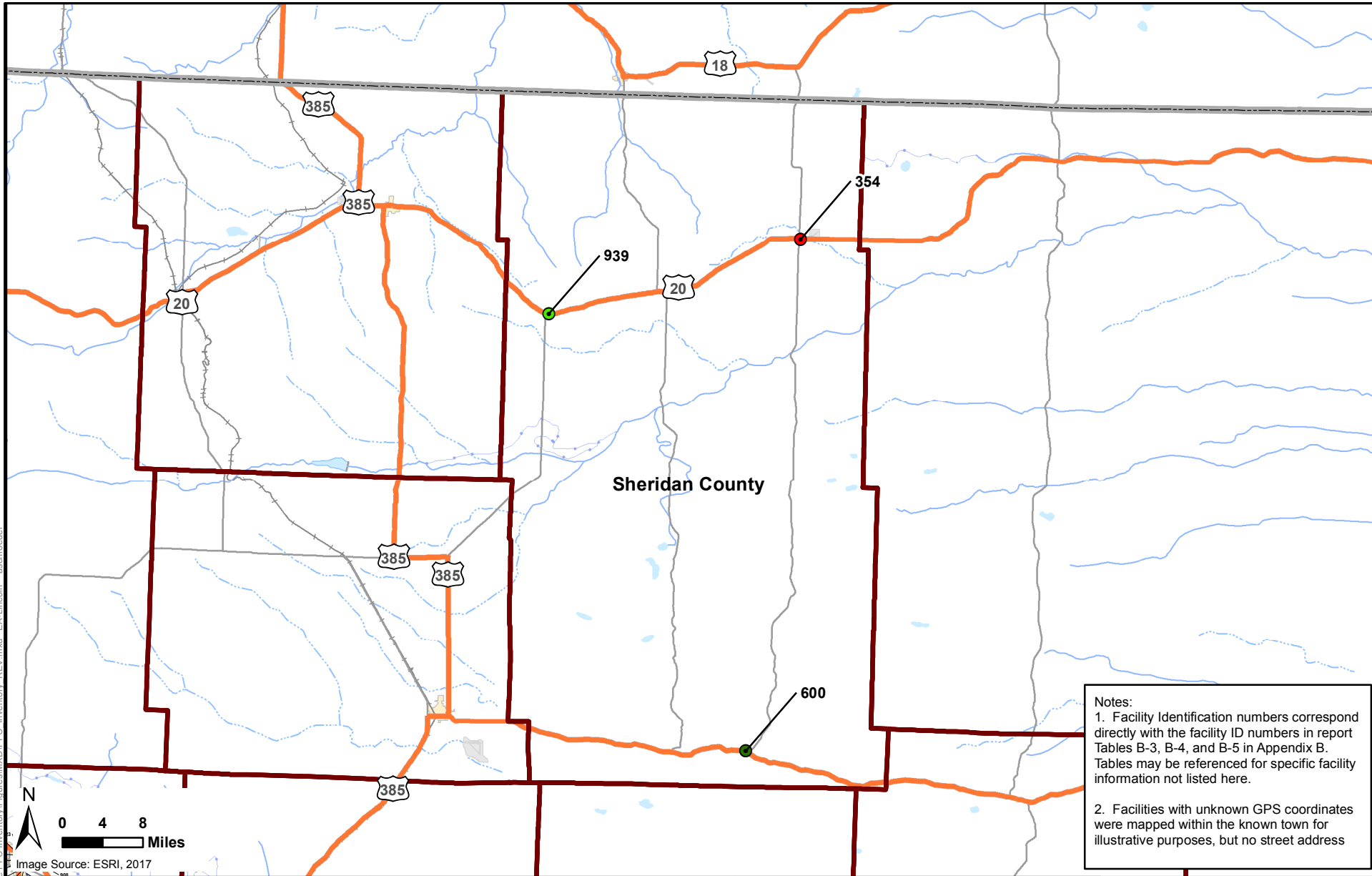

Notes:

1. Facility Identification numbers correspond directly with the facility ID numbers in report Tables B-3, B-4, and B-5 in Appendix B. Tables may be referenced for specific facility information not listed here.
2. Facilities with unknown GPS coordinates were mapped within the known town for illustrative purposes, but no street address

- High Priority, GPS Known
- High Priority, GPS Unknown
- Low Priority, GPS Known
- Low Priority, GPS Unknown
- Nebraska Boundary
- County Boundary

		<b>NEBRASKA STATEWIDE PERFLUORINATED COMPOUNDS (PFCs) INVENTORY</b> STATE OF NEBRASKA		<b>SHERIDAN COUNTY FACILITIES MAP</b>	
PROJECT MANAGER	DRAWN BY	CHECKED BY	DATE	PROJECT NUMBER	FIGURE NUMBER
<b>AAS</b>	<b>JKP</b>	<b>DLB</b>	<b>JUNE 2017</b>	<b>1531606</b>	<b>64</b>

2017-06-07 EA1531606 - Statewide PFC Inventory\Figures\MXD\PFIC Inventory\_REV.mxd EA-Lincoln aschroeder

2017-06-07 EA1531606 - Statewide PFC Inventory\Figures\MXD\PFC\_Inventory\_REV.mxd EA-Lincoln aschroeder

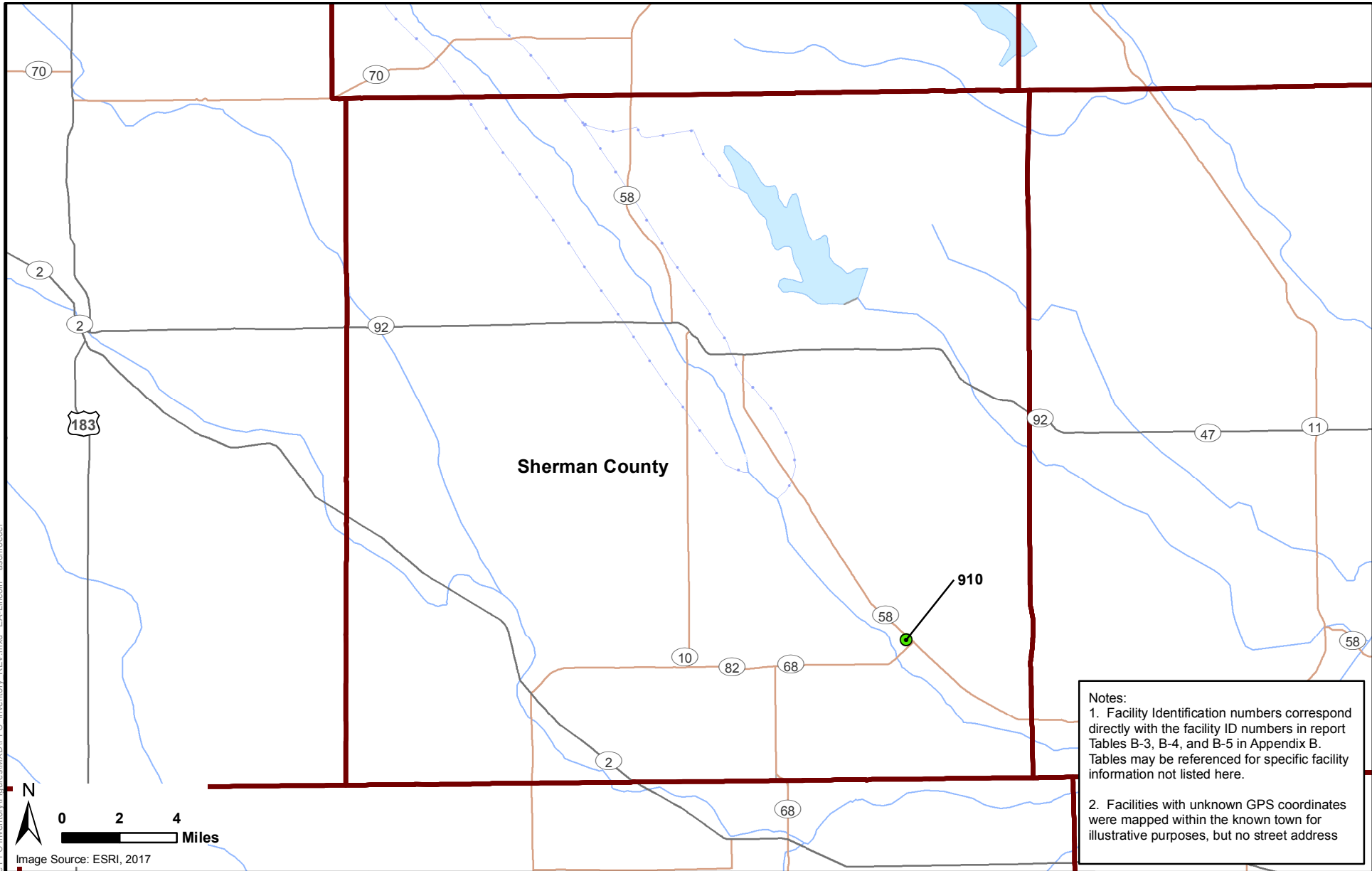

**Notes:**

1. Facility Identification numbers correspond directly with the facility ID numbers in report Tables B-3, B-4, and B-5 in Appendix B. Tables may be referenced for specific facility information not listed here.
2. Facilities with unknown GPS coordinates were mapped within the known town for illustrative purposes, but no street address

		NEBRASKA STATEWIDE PERFLUORINATED COMPOUNDS (PFCs) INVENTORY STATE OF NEBRASKA		SHERMAN COUNTY FACILITIES MAP		<ul style="list-style-type: none"> <li><span style="color: red;">●</span> High Priority, GPS Known</li> <li><span style="color: orange;">●</span> High Priority, GPS Unknown</li> <li><span style="color: green;">●</span> Low Priority, GPS Known</li> <li><span style="color: grey;">●</span> Low Priority, GPS Unknown</li> <li> Nebraska Boundary</li> <li> County Boundary</li> </ul>
PROJECT MANAGER	DRAWN BY	CHECKED BY	DATE	PROJECT NUMBER	FIGURE NUMBER	
AAS	JKP	DLB	JUNE 2017	1531606	65	

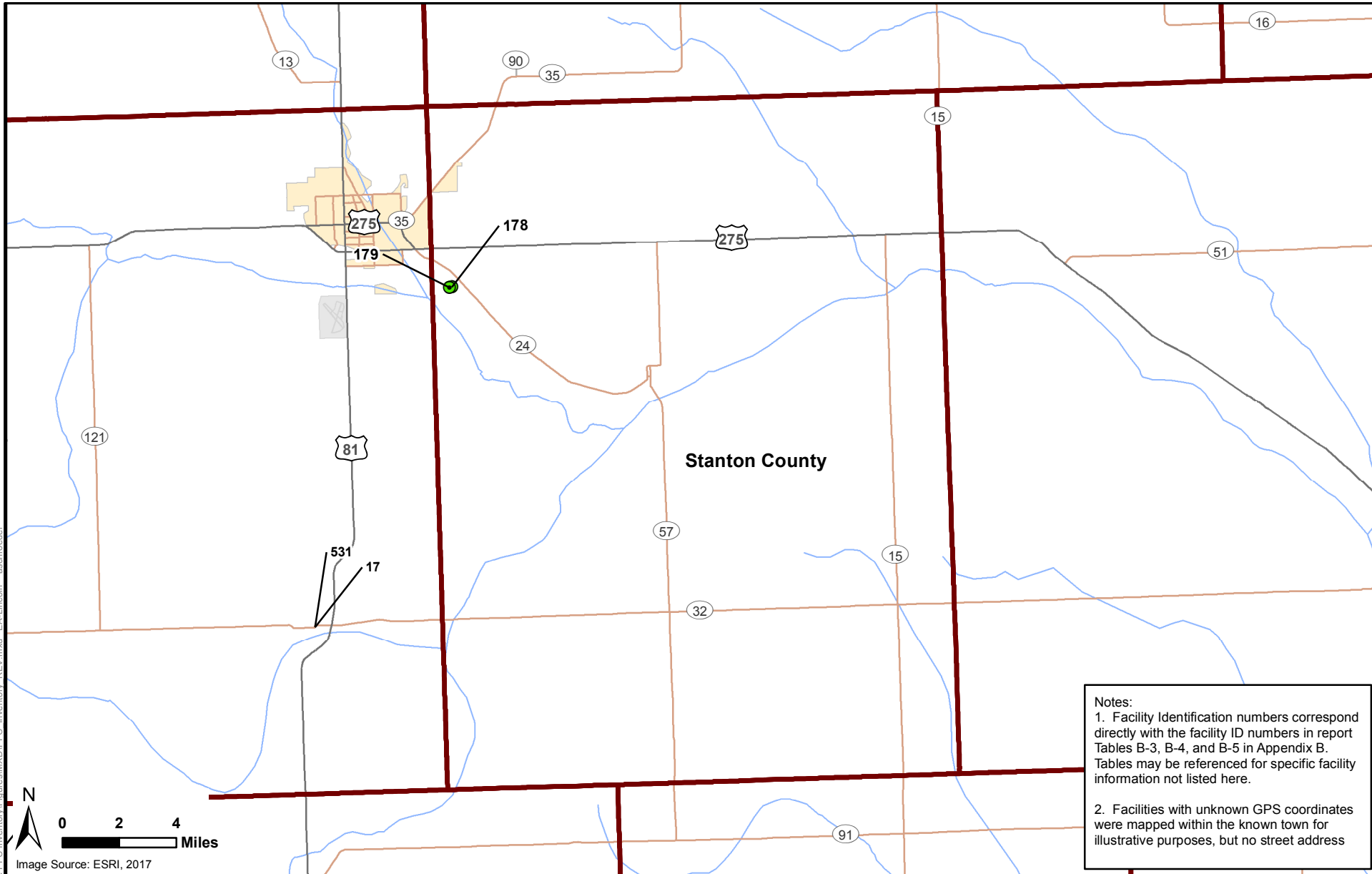

Notes:

1. Facility Identification numbers correspond directly with the facility ID numbers in report Tables B-3, B-4, and B-5 in Appendix B. Tables may be referenced for specific facility information not listed here.
2. Facilities with unknown GPS coordinates were mapped within the known town for illustrative purposes, but no street address

		NEBRASKA STATEWIDE PERFLUORINATED COMPOUNDS (PFCs) INVENTORY STATE OF NEBRASKA		STANTON COUNTY FACILITIES MAP		<ul style="list-style-type: none"> <li><span style="color: red;">●</span> High Priority, GPS Known</li> <li><span style="color: orange;">●</span> High Priority, GPS Unknown</li> <li><span style="color: green;">●</span> Low Priority, GPS Known</li> <li><span style="color: grey;">●</span> Low Priority, GPS Unknown</li> <li> Nebraska Boundary</li> <li> County Boundary</li> </ul>
PROJECT MANAGER	DRAWN BY	CHECKED BY	DATE	PROJECT NUMBER	FIGURE NUMBER	
AAS	JKP	DLB	JUNE 2017	1531606	66	

2017-06-07 EA1531606 - Statewide PFC Inventory\Figures\MXD\IPFC\_Inventory\_REV.mxd EA-Lincoln\_aschroeder

Image Source: ESRI, 2017

2017-06-07 EA1531606 - Statewide PFC Inventory\Figures\MXD\PFC\_Inventory\_REV.mxd EA-Lincoln aschroeder

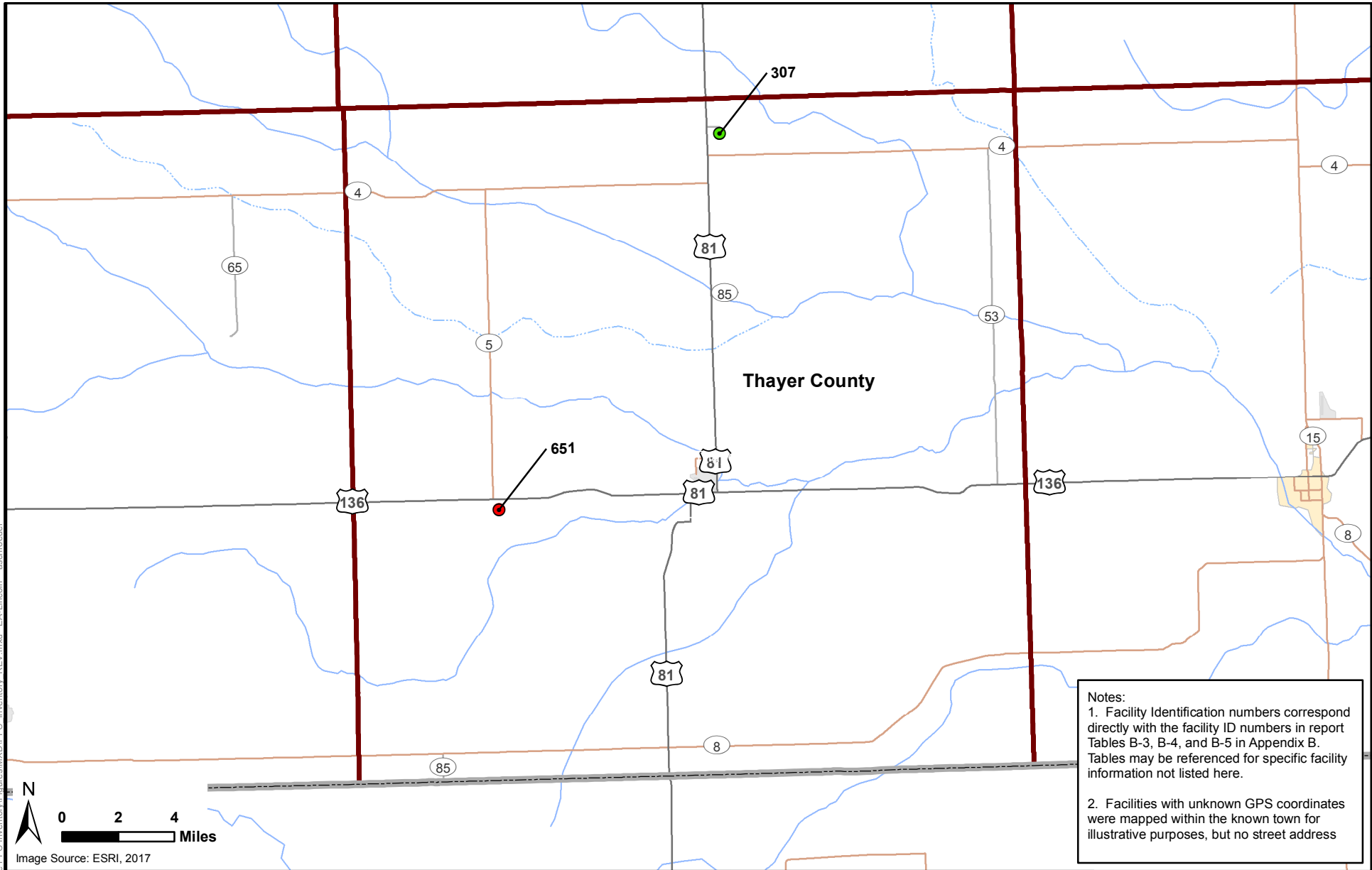

**Notes:**

1. Facility Identification numbers correspond directly with the facility ID numbers in report Tables B-3, B-4, and B-5 in Appendix B. Tables may be referenced for specific facility information not listed here.
2. Facilities with unknown GPS coordinates were mapped within the known town for illustrative purposes, but no street address

		<b>NEBRASKA STATEWIDE PERFLUORINATED COMPOUNDS (PFCs) INVENTORY</b> STATE OF NEBRASKA		<b>THAYER COUNTY FACILITIES MAP</b>		<ul style="list-style-type: none"> <li><span style="color: red;">●</span> High Priority, GPS Known</li> <li><span style="color: orange;">●</span> High Priority, GPS Unknown</li> <li><span style="color: green;">●</span> Low Priority, GPS Known</li> <li><span style="color: grey;">●</span> Low Priority, GPS Unknown</li> <li> Nebraska Boundary</li> <li> County Boundary</li> </ul>
PROJECT MANAGER	DRAWN BY	CHECKED BY	DATE	PROJECT NUMBER	FIGURE NUMBER	
AAS	JKP	DLB	JUNE 2017	1531606	67	

Notes:  
 1. Facility Identification numbers correspond directly with the facility ID numbers in report Tables B-3, B-4, and B-5 in Appendix B. Tables may be referenced for specific facility information not listed here.  
 2. Facilities with unknown GPS coordinates were mapped within the known town for illustrative purposes, but no street address

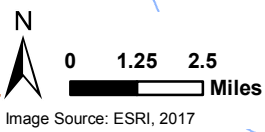
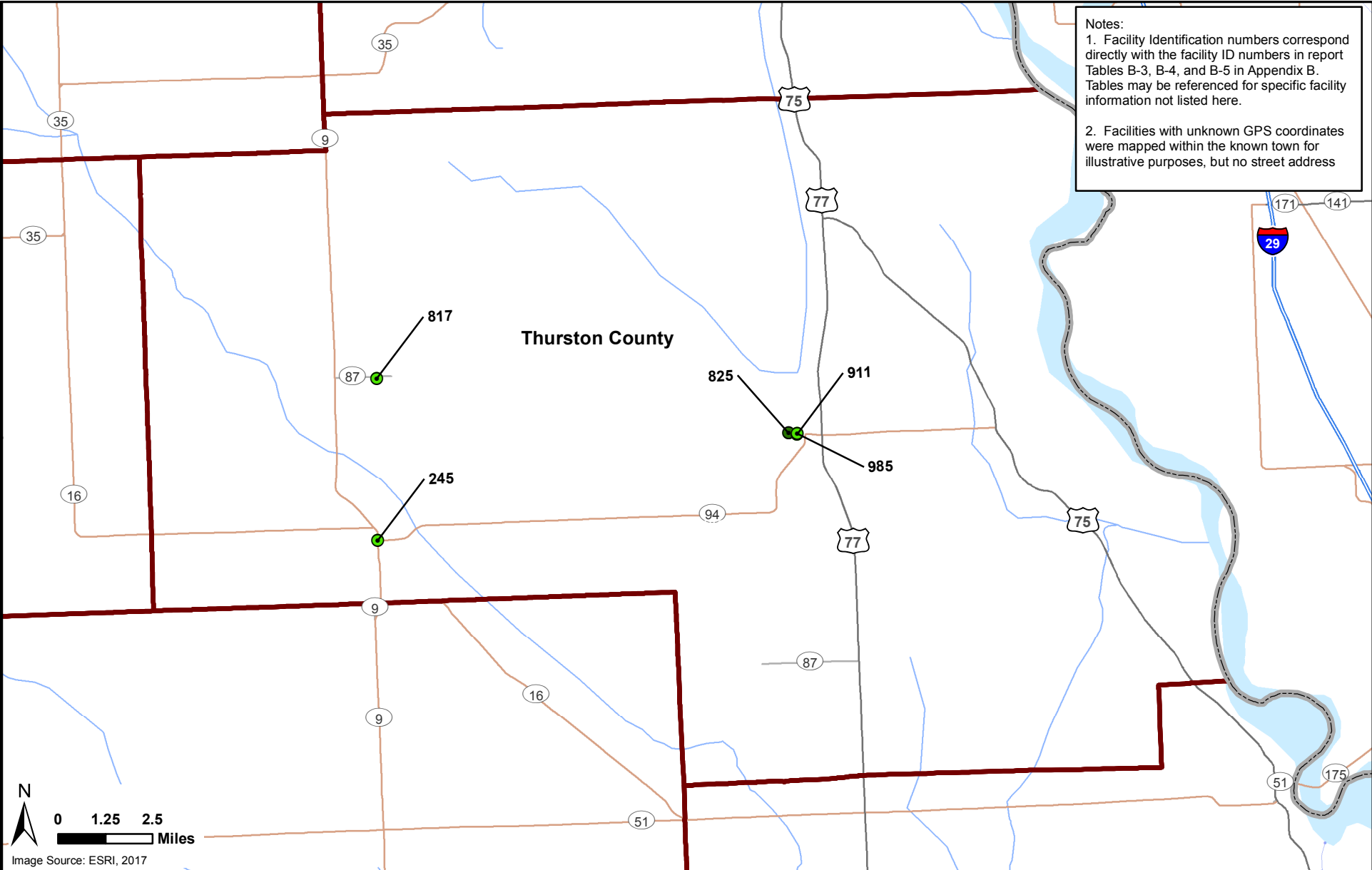

2017-06-07 EA1531606 - Statewide PFC Inventory\Figures\MXD\PFC\_Inventory\_REV.mxd EA-Lincoln\_aschroeder

		NEBRASKA STATEWIDE PERFLUORINATED COMPOUNDS (PFCs) INVENTORY STATE OF NEBRASKA		THURSTON COUNTY FACILITIES MAP		High Priority, GPS Known
						High Priority, GPS Unknown
PROJECT MANAGER	DRAWN BY	CHECKED BY	DATE	PROJECT NUMBER	FIGURE NUMBER	Low Priority, GPS Known
AAS	JKP	DLB	JUNE 2017	1531606	68	Low Priority, GPS Unknown
						Nebraska Boundary
						County Boundary

2017-06-07 EA1531606 - Statewide PFC Inventory\Figures\MXD\IPFC\_Inventory\_REV.mxd EA-Lincoln aschroeder

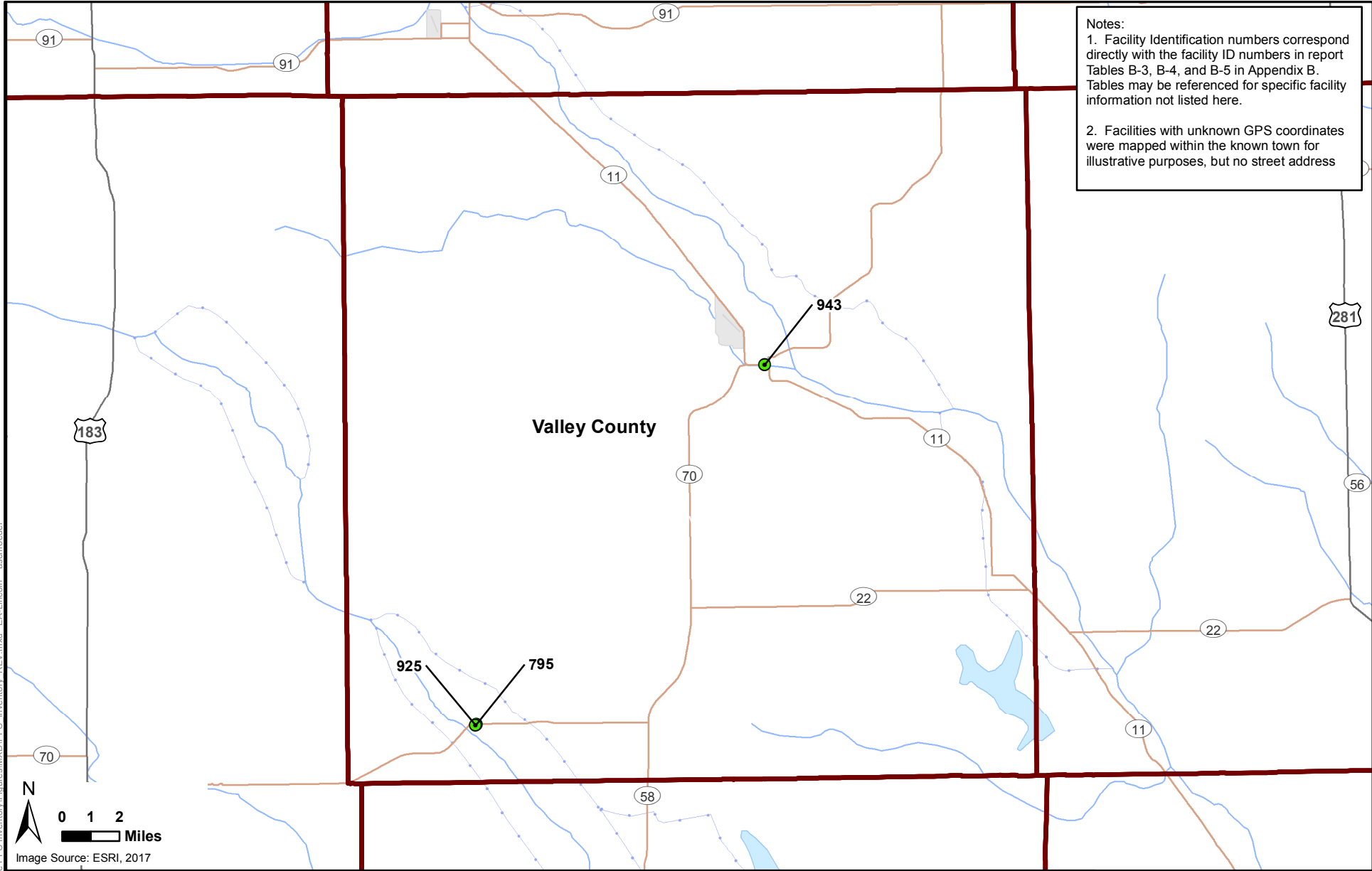

Notes:  
 1. Facility Identification numbers correspond directly with the facility ID numbers in report Tables B-3, B-4, and B-5 in Appendix B. Tables may be referenced for specific facility information not listed here.  
 2. Facilities with unknown GPS coordinates were mapped within the known town for illustrative purposes, but no street address



NEBRASKA STATEWIDE PERFLUORINATED COMPOUNDS (PFCs) INVENTORY  
 STATE OF NEBRASKA

VALLEY COUNTY FACILITIES MAP

- High Priority, GPS Known
- High Priority, GPS Unknown
- Low Priority, GPS Known
- Low Priority, GPS Unknown
- Nebraska Boundary
- County Boundary

PROJECT MANAGER	DRAWN BY	CHECKED BY	DATE	PROJECT NUMBER	FIGURE NUMBER
AAS	JKP	DLB	JUNE 2017	1531606	69

Notes:  
 1. Facility Identification numbers correspond directly with the facility ID numbers in report Tables B-3, B-4, and B-5 in Appendix B. Tables may be referenced for specific facility information not listed here.  
 2. Facilities with unknown GPS coordinates were mapped within the known town for illustrative purposes, but no street address

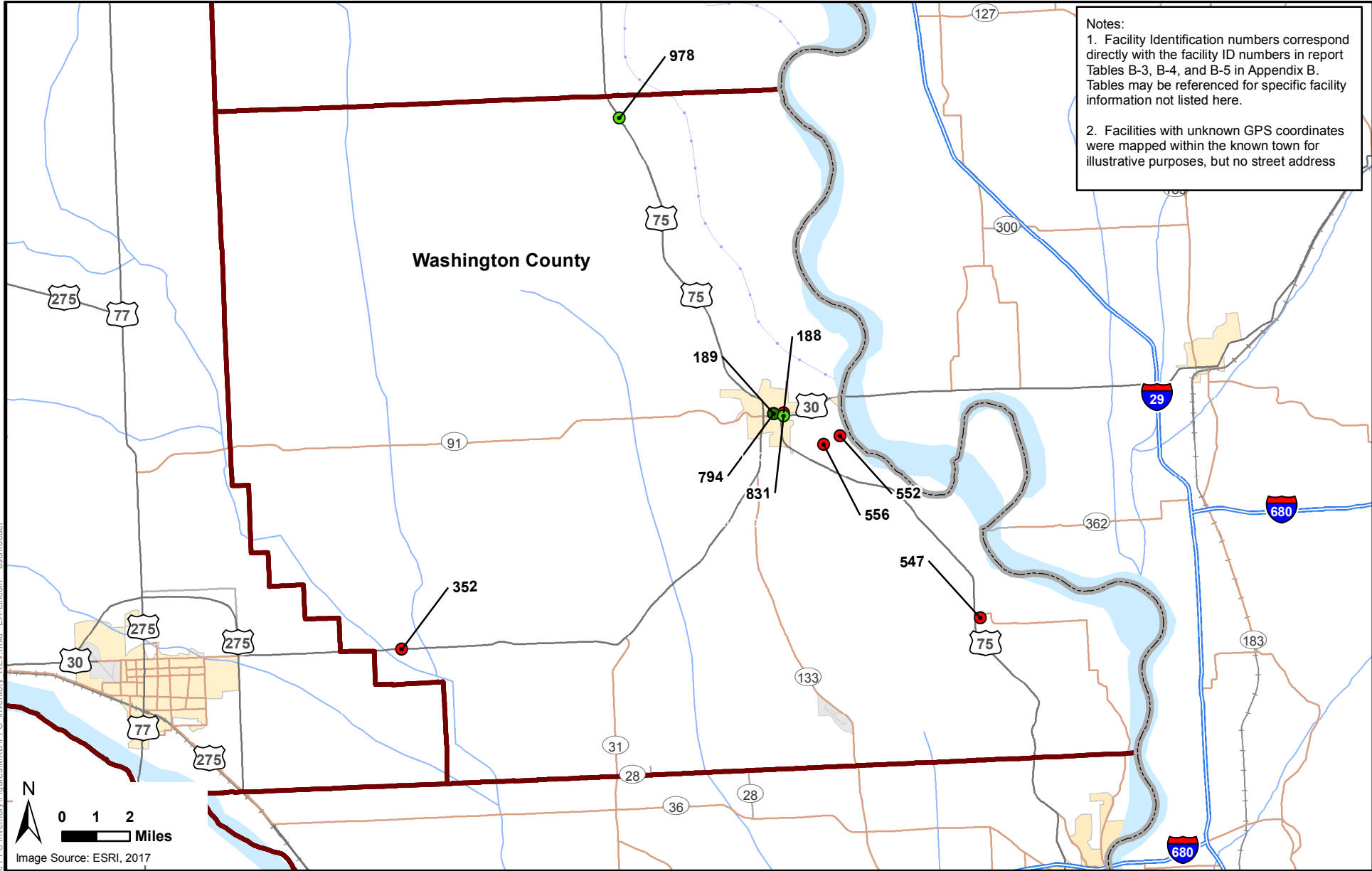

2017-06-07 EA1531606 - Statewide PFC Inventory\Figures\MXD\IPFC\_Inventory\_REV.mxd EA-Lincoln aschroeder

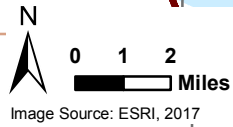

NEBRASKA STATEWIDE PERFLUORINATED COMPOUNDS (PFCs) INVENTORY  
STATE OF NEBRASKA

WASHINGTON COUNTY FACILITIES MAP

- High Priority, GPS Known
- High Priority, GPS Unknown
- Low Priority, GPS Known
- Low Priority, GPS Unknown
- Nebraska Boundary
- County Boundary

PROJECT MANAGER  
**AAS**

DRAWN BY  
**JKP**

CHECKED BY  
**DLB**

DATE  
**JUNE 2017**

PROJECT NUMBER  
**1531606**

FIGURE NUMBER  
**70**

2017-06-07 EA1531606 - Statewide PFC Inventory\Figures\MXD\PFC\_Inventory\_REV.mxd EA-Lincoln aschroeder

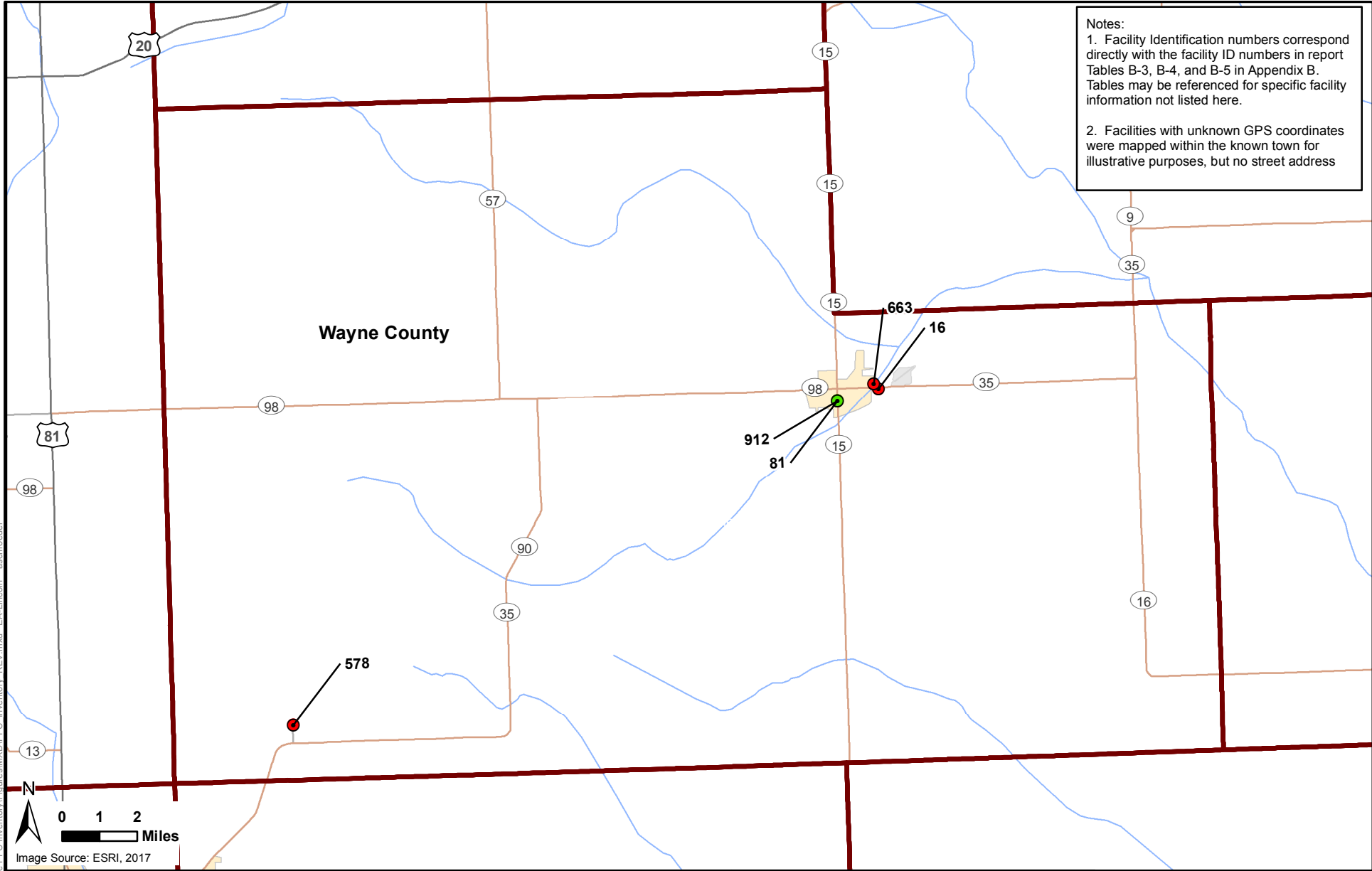

**Notes:**  
 1. Facility Identification numbers correspond directly with the facility ID numbers in report Tables B-3, B-4, and B-5 in Appendix B. Tables may be referenced for specific facility information not listed here.  
 2. Facilities with unknown GPS coordinates were mapped within the known town for illustrative purposes, but no street address

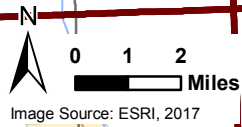

NEBRASKA STATEWIDE PERFLUORINATED COMPOUNDS (PFCs) INVENTORY  
STATE OF NEBRASKA

WAYNE COUNTY FACILITIES MAP

- High Priority, GPS Known
- High Priority, GPS Unknown
- Low Priority, GPS Known
- Low Priority, GPS Unknown
- Nebraska Boundary
- County Boundary

PROJECT MANAGER	DRAWN BY	CHECKED BY	DATE	PROJECT NUMBER	FIGURE NUMBER
<b>AAS</b>	<b>JKP</b>	<b>DLB</b>	<b>JUNE 2017</b>	<b>1531606</b>	<b>71</b>



Notes:  
 1. Facility Identification numbers correspond directly with the facility ID numbers in report Tables B-3, B-4, and B-5 in Appendix B. Tables may be referenced for specific facility information not listed here.  
 2. Facilities with unknown GPS coordinates were mapped within the known town for illustrative purposes, but no street address

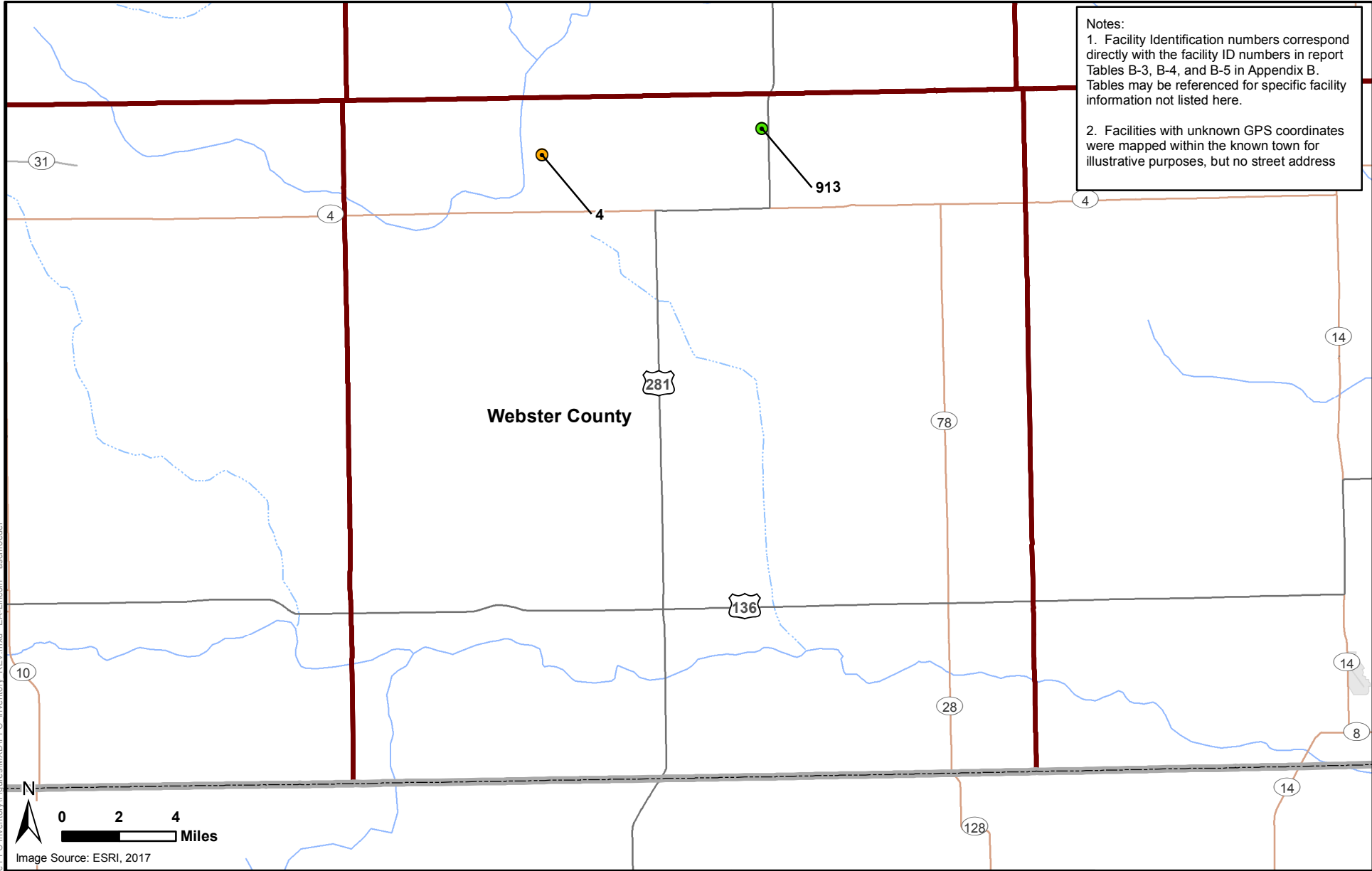

2017-06-07 EA1531606 - Statewide PFC Inventory\Figures\MXD\PFC\_Inventory\_REV.mxd EA-Lincoln\_aschroeder



NEBRASKA STATEWIDE PERFLUORINATED COMPOUNDS (PFCs) INVENTORY  
 STATE OF NEBRASKA

WEBSTER COUNTY FACILITIES MAP

- High Priority, GPS Known
- High Priority, GPS Unknown
- Low Priority, GPS Known
- Low Priority, GPS Unknown
- Nebraska Boundary
- County Boundary

PROJECT MANAGER	DRAWN BY	CHECKED BY	DATE	PROJECT NUMBER	FIGURE NUMBER
<b>AAS</b>	<b>JKP</b>	<b>DLB</b>	<b>JUNE 2017</b>	<b>1531606</b>	<b>72</b>

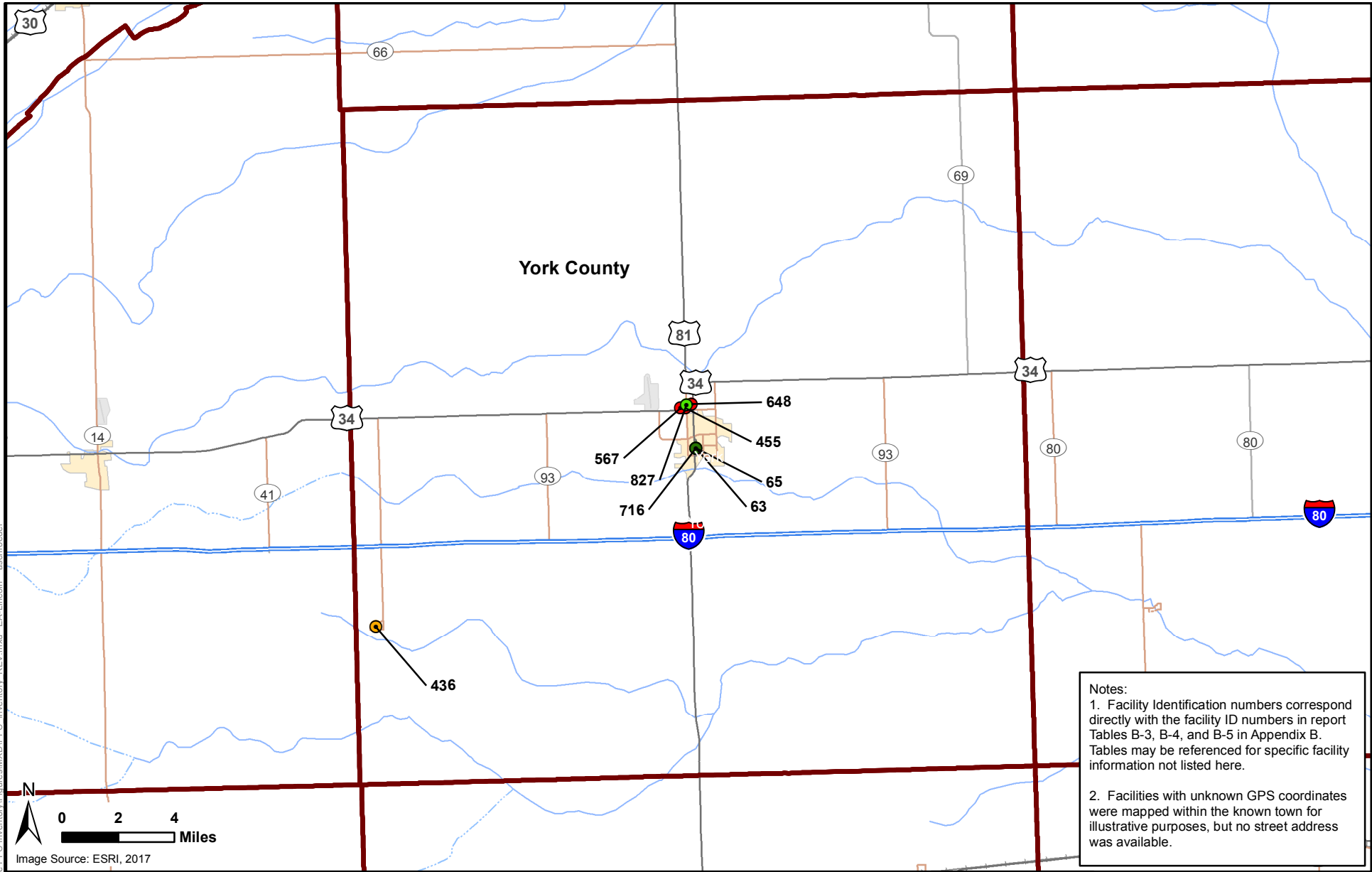

Notes:

1. Facility Identification numbers correspond directly with the facility ID numbers in report Tables B-3, B-4, and B-5 in Appendix B. Tables may be referenced for specific facility information not listed here.
2. Facilities with unknown GPS coordinates were mapped within the known town for illustrative purposes, but no street address was available.

		NEBRASKA STATEWIDE PERFLUORINATED COMPOUNDS (PFCs) INVENTORY STATE OF NEBRASKA		YORK COUNTY FACILITIES MAP		<ul style="list-style-type: none"> <li><span style="color: red;">●</span> High Priority, GPS Known</li> <li><span style="color: yellow;">●</span> High Priority, GPS Unknown</li> <li><span style="color: green;">●</span> Low Priority, GPS Known</li> <li><span style="color: green;">●</span> Low Priority, GPS Unknown</li> <li> Nebraska Boundary</li> <li> County Boundary</li> </ul>
PROJECT MANAGER	DRAWN BY	CHECKED BY	DATE	PROJECT NUMBER	FIGURE NUMBER	
AAS	JKP	DLB	JUNE 2017	1531606	73	

2017-06-07 EA1531606 - Statewide PFC Inventory\Figures\MXD\PFC\_Inventory\_REV.mxd EA-Lincoln\_ aschroeder

## **Appendix B - Tables**

Standard Industrial Classification (SIC) Code List

Major SIC Group	Sub Groups	Description	SIC 2-digit breakdown by Industry
22	Textile mill products		Manufacturing (20-39)
	2295	Artificial leather, oilcloth, & other impregnated & coated fabrics except rubberized	
23	Apparel & other finished products made from fabrics & similar		
	2311	Men's, youths', & boys' suits, coats, overcoats & uniforms	
	2329	Men's, youths', boys' clothing, not elsewhere classified	
	2337	Women's & misses' suits', skirts, & coats, except fur	
	2339	Women's & misses' outerwear, not elsewhere classified	
	2371	Fur goods	
	2385	Raincoats & other waterproof outer garments	
	2386	Leather & sheep lined clothing	
24	Lumber & wood products, except furniture		
25	Furniture & fixtures		
26	Paper coating, glazing, & gumming		
	2641	Paper coating, glazing, & gumming	
	2642	Envelopes	
	2645	Die cut paper and paperboard products	
	2649	elsewhere classified	
27	Printing, publishing, & allied Industries		
28	Chemicals & allied Products		
	2821	nonvulcanizable elastomers	
	2842	preparations, disinfectants & deoderants	
	2844	preparations	
	2851	Paints, varnishes, lacquers, enamals	
	2891	Glue, other adhesives	
	2899	elsewhere classified	

## Standard Industrial Classification (SIC) Code List

Major SIC Group	Sub Groups	Description	SIC 2-digit breakdown by Industry
29	Petroleum refining & related industries		Manufacturing (20-39)
	2911	Refined petroleum products	
30	Rubber & plastics products		
	3069	Fabricated rubber products, not elsewhere classified	
31	Leather & leather products		
	3111	Leather tanning & finishing	
	3141	Footwear, except rubber	
	3151	Leather dress, semidress, & work gloves	
	3172	Personal leather goods, except handbags & purses	
	3199	Leather goods, not elsewhere classified	
32	Stone, clay, & glass products		
33	Primary Metal industries		
34	Fabricated metal products, except ordnance, machinery, &		
	3471	Electroplating, plating, polishing, anodizing, & coloring of metals	
35	Machinery, except electrical		
36	Electrical machinery, equipment, & supplies		
	3674	Semiconductor (solid state) & related devices	
	3679	Electronic components & accessories, not elsewhere classified	
37	Transportation equipment		
	3714	Motor vehicle parts & accessories	
	3722	Aircraft engines & engine parts	
	3729	Aircraft parts & auxiliary equipment, not elsewhere classified	
	3739	Marine equipment & accessories, general	
	3751	Motorcycle, bicycle & parts	

Standard Industrial Classification (SIC) Code List

Major SIC Group	Sub Groups	Description	SIC 2-digit breakdown by Industry
38		Professional, scientific, & controlling instruments; photographic & optical goods; watches, clocks	Manufacturing (20-39)
	3843	Dental equipment & supplies	
	3861	Photographic equipment & supplies	
39		Miscellaneous manufacturing	

**Table B-2**  
**North American Industry Classification System (NAICS) Industry Code List**

<b>High Priority</b>	
<b>3-digit NAICS search parameters by industry</b>	
238	Construction Industry (23)
313	Manufacturing Industry (31-33)
314	
315	
316	
322	
324	
325	
326	
332	
336	
339	
561	Administrative and Support and Waste Management and Remediation Services (56)
611	Educational Services (61)
922	Public Administration (92)
<b>Full NAICS codes identified for search</b>	
238320	Electrostatic painting, on site, contractors
238330	Wood floor finishing (e.g. coating, sanding)
313220	Narrow Fabric Mills, Schiffli Machine Embroidery
313320	Plastics coating of textiles and apparel; waterproofing apparel, fabrics and textile products (e.g. oiling, rubberizing, waxing, varnishing)
313320	Plastics coating of textiles and apparel
314910	Textile bag & canvas mills
315210	Aprons, waterproof (including rubberized fabric, plastics), cut and sew apparel contractors
315280	Coats, waterproof (e.g., plastics, rubberized fabric, similar materials) rubberizing fabric and manufacturing coats
315990	Bibs and aprons, waterproof (e.g., plastics, rubber, similar materials), rubberizing fabric and manufacturing bibs and aprons
316110	Upholstery leather manufacturing
316210	Footwear manufacturing
316990	Leather & allied Product
316998	Transmission belting, leather, manufacturing
322130	Paperboard mills
322210	Paperboard container manufacturing
322130	Paperboard coating, laminating, or treating in paperboard mills
322130	Leatherboard (i.e. paperboard based) made in paperboard mills

**Table B-2**  
**North American Industry Classification System (NAICS) Industry Code List**

322220	Coating purchased papers for packaging applications; leatherboard (i.e. paperboard based) made from purchased paperboard; waxed paper
322230	Notebooks (including mechanically bound by wire, or plastics) made from purchased paper
324110	Paraffin waxes made in petroleum refineries
324199	Petroleum waxes made from refined petroleum
325199	Plasticizers (i.e., basic synthetic chemicals) manufacturing
325510	Water repellent coatings for wood, concrete and masonry manufacturing
325520	Pipe sealing compounds manufacturing
325610	Soap & cleaning compound manufacturing (waxes & degreasers)
325612	Floor polishes and waxes manufacturing
325613	Assistants, textile and leather finishing, manufacturing
325620	Make-up (i.e. cosmetics) manufacturing
325998	Foundry core oil, wash, and wax manufacturing
326111	Trash bags, plastics film, single wall or multiwall, manufacturing
326112	Packaging film, plastics, single-web or multiweb, manufacturing
326113	Photographic, micrographic, and X-ray plastics, sheet, and film (except sensitized), manufacturing
326150	Cushions, carpet and rug, urethane and other foam plastics (except polystyrene) manufacturing
326190	Plastic product manufacturing
326290	Rubber product manufacturing
332215	Nonstick metal cooking utensils
332810	Coating, engraving, heat treating of products
332812	Hot dip galvanizing metals and metal products for the trade; coating of metal and metal products with plastics for the trade
332812	Powder coating metals and metal products for the trade
332813	Chrome plating metals and metal products for the trade
336412	Aircraft turbines manufacturing
339114	Dental wax manufacturing
339920	Sporting & athletic goods manufacturing (molded latex rubber, sporting aprons, tunics, vests)
561990	Fire fighting services as a commercial activity/private volunteer fire fighting
611519	Fire fighter training schools
922160	Fire departments (gov, volunteer, except private), fire and rescue service, fire prevention offices, fire marshals' office



**Table B-2**  
**North American Industry Classification System (NAICS) Industry Code List**

<b>Lower Priority</b>	
<b>3-digit NAICS search parameters by industry</b>	
333	Manufacturing Industry (31-33)
334	
335	
<b>Full NAICS codes identified for search</b>	
326199	Motor vehicle moldings and extrusions, plastics, manufacturing
316210	Footwear, women's leather or vinyl upper with rubber or plastics soles, manufacturing
333318	Cooking equipment (i.e., fryers, microwave ovens, ovens, ranges), commercial-type, manufacturing
333510	Metalworking machinery manufacturing (plastic & rubber injection molding)
333241	Bakery ovens manufacturing
335210	Ovens, portable household-type (except microwave and convection ovens), manufacturing
335221	Microwave ovens (including portable), household-type, manufacturing
333517	Chemical milling machines, metalworking, manufacturing
333242	Semiconductor making machinery manufacturing
334413	Semiconductor memory chips manufacturing
334419	Rectifiers, electronic component-type (except semiconductor), manufacturing
335999	Semiconductor high-voltage power supplies manufacturing
334515	Semiconductor test equipment manufacturing

**Table B-3**  
**Summary of Facility Inventory by Industry**

SITE #	Major Group	Sub-Categories	Alternate Categories	Short Description	Years Identified in NE Manufacturers Directory	Address if Available	City
	22		Textile Mill Products				
		2295 - High Priority	Artificial leather, oilcloth, & other impregnated & coated fabrics except rubberized				
1		Harvey (W.H.) Company	3079 (Up to 1987), 3089 (1988+), 2891, 325520, 314910	Teflon Tape	1964-2004	4334 S 67th St	Omaha
2		Harvey (W.H.) Company	3079 (Up to 1987), 3089 (1988+), 2891	Teflon Tape	1970-1995	4350 Lafayette	Omaha
3		Becton, Dickinson & Co. of Nebraska	3679	N/A	1970-1975	150 S 1st Ave.	Broken Bow
4		Turner Bros.	None	N/A	1961	N/A	Bladen
	313	313220 - High Priority	Narrow Fabric Mills, Schiffli Machine Embroidery				
5		Palco Industrial Marketing & Labeling	None	Labels for industrial & commercial users	2000-2004	11490 S 153rd St	Omaha
	314	314910 - High Priority	Textile bag & canvas mills				
6		A & S Industries Inc.	None	Pew cushions, pads for gym walls, tarps	20004	601 Elm St.	Arapahoe
7		Aero Industries Inc.	2394	Tarps for truck trailers, roll tops	1980-2004	10308 S 144th St	Omaha
8		Awning Classics	2394	Tarps, equipment covers, banners, canvas bags	1992-2004	3719 Touzalin Avenue	Lincoln
9		BC Tarps & Custom Covers	2394	Covers for boats & trucks, specialty covers & tarps	2000-2004	3540 Cleveland Ave.	Lincoln
10		Bell's Welder's Tents Intl.	2394	Tents for persons working on outdoor pipelines	1984-2004	514 Ella Street	Beatrice
11		Carlson Awning & Canvas	2394	Awnings & canvas products	1960-2004	1007 W North Front St.	Grand Island
12		Don Strinz Tipi Inc.	2394	Tents, teepees, canvas products	1994-2004	2325 West O St. Rd.	Milford
13		Frontier Bag Company	2394	Bags (Burlap, nylon, plastic, cotton, tote, & garment)	2000-2004	2420 Grant St.	Omaha
14		Hastings Canvas & Mfg Compant	2394	Canvas tarps, awnings/canopies, covers, tents	1960-2004	230 Eastside Blvd.	Hastings
15		Horizon Designs Inc.	2844, 2394, 315999	Canvas & nylon bags for sports & personal use, travel/tote	1984-1987 & 2000-2004	5308 Parklane Dr. #1	Kearney
16		Innovative Protectives Inc.	316991, 2394	Protective & sport pads	2000-2004	1602 Chiefs Way	Wayne
17		Innovative Wildlife Specialties Inc.	None	Tarps	2004	N/A	Madison
18		Jorgensen Awnings Inc.	2394	Canvas awnings & canopies, canvas patio covers	1964-2004	3305 Leavenworth St.	Omaha
19		Lincoln Tent & Awning Inc.	2394	Tents, awnings, canvas products (residential & commercial)	1960-1971; 1990-2004	3900 Cornhusker Hwy	Lincoln
20		Norfolk Awning Inc.	3079 (Up to 1987); 3089 (1988+), 2394	Awnings, tarpaulins, & boat covers, canvas products	1960-2004	710 Norfolk Avenue	Norfolk

**Table B-3**  
**Summary of Facility Inventory by Industry**

SITE #	Major Group	Sub-Categories	NDEQ Facility ID	NDEQ Pre-Treatment Plants	Pre-Treatment State ID	Legal Description	Latitude	Longitude	Owner
	22								
		2295 - High Priority							
1		Harvey (W.H.) Company	15047	N/A	N/A	NE NW 01 14 E 12	41.219270	-96.015600	The Oatey Co
2		Harvey (W.H.) Company	15047	N/A	N/A	N/A	41.271445	-95.978163	The Oatey Co
3		Becton, Dickinson & Co. of Nebraska	N/A	N/A	N/A	N/A	41.404446	-99.629830	N/A
4		Turner Bros.	N/A	N/A	N/A	N/A	N/A	N/A	N/A
	313	313220 - High Priority							
5		Palco Industrial Marketing & Labeling	90060	N/A	N/A	NW 35 14 E 11	41.139781	-96.148465	Next Phase Solutions LLC
	314	314910 - High Priority							
6		A & S Industries Inc.	N/A	N/A	N/A	N/A	40.304460	-99.896289	N/A
7		Aero Industries Inc.	41664	N/A	N/A	26 14 E 11	41.156619	-96.139849	Aero Industries Inc
8		Awning Classics	52774	N/A	N/A	N/A	40.850068	-96.640192	N/A
9		BC Tarps & Custom Covers	N/A	N/A	N/A	N/A	40.841672	-96.670077	N/A
10		Bell's Welder's Tents Intl.	N/A	N/A	N/A	N/A	40.266910	-96.746502	N/A
11		Carlson Awning & Canvas	54651	N/A	N/A	NE SW 16 11 W 09	40.923447	-98.351148	N/A
12		Don Strinz Tipi Inc.	N/A	N/A	N/A	N/A	40.814326	-97.038252	N/A
13		Frontier Bag Company	N/A	N/A	N/A	N/A	41.280362	-95.947764	N/A
14		Hastings Canvas & Mfg Compant	N/A	N/A	N/A	N/A	40.586145	-98.382477	N/A
15		Horizon Designs Inc.	N/A	N/A	N/A	N/A	40.725887	-99.078784	N/A
16		Innovative Protectives Inc.	N/A	N/A	N/A	N/A	42.234618	-96.996279	N/A
17		Innovative Wildlife Specialties Inc.	N/A	N/A	N/A	N/A	N/A	N/A	N/A
18		Jorgensen Awnings Inc.	N/A	N/A	N/A	N/A	41.252155	-95.961734	N/A
19		Lincoln Tent & Awning Inc.	107976	N/A	N/A	SE SE 07 10 E 07	40.846014	-96.664517	MUIR Properties LLC
20		Norfolk Awning Inc.	53908	N/A	N/A	22 24 W 01	42.032761	-97.417369	N/A

**Table B-3**  
**Summary of Facility Inventory by Industry**

SITE #	Major Group	Sub-Categories	Alternate Categories	Short Description	Years Identified in NE Manufacturers Directory	Address if Available	City
21		<b>Pyramid Canvas &amp; Manufacturing</b>	2394	Canvas products, truck tarps, cloth bags, wind screens	1990-2004	751 33rd Ave.	<i>Columbus</i>
22		<b>Quality Signs &amp; Designs Inc.</b>	None	Fabric awnings	2004	1423 S Webb Rd.	<i>Grand Island</i>
23		<b>Rogers Tent &amp; Awning</b>	2394	Tents, boat covers & other canvas specialties	1960-2004	248 East 1st St.	<i>Fremont</i>
24		<b>S &amp; S Manufacturing Inc.</b>	2394	Tents & canopies	2000-2004	215 W 26th St.	<i>South Sioux City</i>
25		<b>Scott Manufacturing Inc.</b>	None	Canvas golf products, duffel, garment & shoe bags	2004	631 S 20th St.	<i>Omaha</i>
26		<b>Scottsbluff Tent &amp; Awning</b>	2394	Tarps, awnings, tents	1960-1965; 1986-2004	1213 Avenue A	<i>Scottsbluff</i>
27		<b>Steril Manufacturing Inc.</b>	None	Cemetery chapel tents, specialty tents, awnings	2004	6009 Center St.	<i>Omaha</i>
28		<b>Sutherland Industries</b>	2394	Tarps, windscreens, irrigation socks, boat covers	1964; 1980-2004	126 Walnut St.	<i>Sutherland</i>
<b>314</b>		<b>314990 - Low Priority</b>	<b>Other Textile Product Mills</b>				
29		<b>American Marking Corporation</b>	None	Underground utility & barricade tapes	2000-2004	12712 Q St.	<i>Omaha</i>
30		<b>Linda's Upholstery</b>	None	N/A	N/A	12 E Railroad St	<i>Kearney</i>
31		<b>Midstates Auto Upholstery Inc</b>	None	N/A	N/A	2636 N 84th St	<i>Omaha</i>
32		<b>Lion's Automotive Upholstery</b>	None	N/A	N/A	7207 Grant St	<i>Omaha</i>
33		<b>Recovery Room Auto Upholstery</b>	None	N/A	N/A	4149 S 87th St	<i>Omaha</i>
34		<b>B Moyer Upholstery</b>	None	N/A	N/A	3510 S 24th St	<i>Omaha</i>
35		<b>B &amp; M Upholstery</b>	None	N/A	N/A	6703 N 92nd St	<i>Omaha</i>
36		<b>Johns Upholstery</b>	None	N/A	N/A	102 W Court St	<i>Beatrice</i>
37		<b>Grand Island Upholstery Co</b>	None	N/A	N/A	524 Carey St	<i>Grand Island</i>
38		<b>Harold's Upholstery Shop</b>	None	N/A	N/A	215 W South St	<i>Grand Island</i>
39		<b>Bedlan's Upholstery</b>	None	N/A	N/A	314 F St	<i>Fairbury</i>
40		<b>Lincoln Auto Upholstery</b>	None	N/A	N/A	226 Sun Valley Blvd	<i>Lincoln</i>
41		<b>Don's Upholstery</b>	None	N/A	N/A	4702 Huntington Ave	<i>Lincoln</i>
42		<b>Ira's Auto Top Upholstering</b>	None	N/A	N/A	2340 P St	<i>Lincoln</i>
43		<b>Auto Kraft Upholstery</b>	None	N/A	N/A	5545 Cornhusker Hwy	<i>Lincoln</i>
44		<b>Best Custom Upholstery</b>	None	N/A	N/A	1160 Benton St	<i>Lincoln</i>
45		<b>Foxes Upholstery</b>	None	N/A	N/A	2505 11th St	<i>Columbus</i>
46		<b>Marker Upholstery</b>	None	N/A	N/A	1204 11th St	<i>Columbus</i>
47		<b>Larsen Upholstery</b>	None	N/A	N/A	1008 W 24th Ave	<i>Bellevue</i>
48		<b>Doug's Upholstery</b>	None	N/A	N/A	605 W 20th St	<i>Scottsbluff</i>
49		<b>Sugar Valley Upholstery</b>	None	N/A	N/A	1145 1/2 10th St	<i>Gering</i>
<b>23</b>			<b>Apparel &amp; other finished products made from fabrics &amp; similar materials</b>				
		<b>2311 - Low Priority</b>	Men's, youths', & boys' suits, coats, overcoats, & uniforms				
50		<b>Mary Jane Garment Co.</b>	2339	N/A	1960-1961	N/A	<i>Lincoln</i>

**Table B-3**  
**Summary of Facility Inventory by Industry**

SITE #	Major Group	Sub-Categories	NDEQ Facility ID	NDEQ Pre-Treatment Plants	Pre-Treatment State ID	Legal Description	Latitude	Longitude	Owner
21		<b>Pyramid Canvas &amp; Manufacturing</b>	N/A	N/A	N/A	N/A	41.423854	-97.368022	N/A
22		<b>Quality Signs &amp; Designs Inc.</b>	N/A	N/A	N/A	N/A	40.907115	-98.378394	N/A
23		<b>Rogers Tent &amp; Awning</b>	N/A	N/A	N/A	N/A	41.430046	-96.495518	N/A
24		<b>S &amp; S Manufacturing Inc.</b>	N/A	N/A	N/A	N/A	42.465599	-96.414845	N/A
25		<b>Scott Manufacturing Inc.</b>	10836	N/A	N/A	N/A	41.254101	-95.941892	N/A
26		<b>Scottsbluff Tent &amp; Awning</b>	57409	N/A	N/A	23 22 W 55	41.859502	-103.664477	N/A
27		<b>Steril Manufacturing Inc.</b>	N/A	N/A	N/A	N/A	41.237339	-96.006634	N/A
28		<b>Sutherland Industries</b>	N/A	N/A	N/A	N/A	41.157858	-101.126519	N/A
	<b>314</b>	<b>314990 - Low Priority</b>							
29		<b>American Marking Corporation</b>	N/A	N/A	N/A	N/A	41.205329	-96.113140	N/A
30		<b>Linda's Upholstery</b>	3173	N/A	N/A	N/A	40.695423	-99.081628	N/A
31		<b>Midstates Auto Upholstery Inc</b>	10993	N/A	N/A	N/A	41.282540	-96.042226	N/A
32		<b>Lion's Automotive Upholstery</b>	15216	N/A	N/A	N/A	41.279314	-96.022750	N/A
33		<b>Recovery Room Auto Upholstery</b>	16702	N/A	N/A	N/A	41.219013	-96.046395	N/A
34		<b>B Moyer Upholstery</b>	18931	N/A	N/A	N/A	41.227067	-95.946992	N/A
35		<b>B &amp; M Upholstery</b>	20712	N/A	N/A	N/A	41.319216	-96.054094	N/A
36		<b>Johns Upholstery</b>	23183	N/A	N/A	SE 33 04 E 06	40.265892	-96.754354	John Garcia
37		<b>Grand Island Upholstery Co</b>	24605	N/A	N/A	N/A	40.922030	-98.364413	N/A
38		<b>Harold's Upholstery Shop</b>	24627	N/A	N/A	N/A	40.911388	-98.340040	N/A
39		<b>Bedlan's Upholstery</b>	27108	N/A	N/A	N/A	40.134090	-97.178113	N/A
40		<b>Lincoln Auto Upholstery</b>	30417	N/A	N/A	N/A	40.814590	-96.724696	N/A
41		<b>Don's Upholstery</b>	30557	N/A	N/A	N/A	40.837501	-96.654967	N/A
42		<b>Ira's Auto Top Upholstering</b>	31837	N/A	N/A	N/A	40.814801	-96.687123	N/A
43		<b>Auto Kraft Upholstery</b>	31837	N/A	N/A	N/A	40.856705	-96.644959	N/A
44		<b>Best Custom Upholstery</b>	32830	N/A	N/A	N/A	40.850401	-96.704544	N/A
45		<b>Foxes Upholstery</b>	38864	N/A	N/A	N/A	41.427466	-97.358061	N/A
46		<b>Marker Upholstery</b>	39197	N/A	N/A	N/A	41.427221	-97.341817	N/A
47		<b>Larsen Upholstery</b>	41410	N/A	N/A	N/A	41.134191	-95.905503	N/A
48		<b>Doug's Upholstery</b>	43783	N/A	N/A	N/A	41.866481	-103.671229	N/A
49		<b>Sugar Valley Upholstery</b>	44254	N/A	N/A	02 21 W 55	41.822332	-103.660202	N/A
	<b>23</b>								
		<b>2311 - Low Priority</b>							
50		<b>Mary Jane Garment Co.</b>	N/A	N/A	N/A	N/A	N/A	N/A	N/A

**Table B-3**  
**Summary of Facility Inventory by Industry**

SITE #	Major Group	Sub-Categories	Alternate Categories	Short Description	Years Identified in NE Manufacturers Directory	Address if Available	City
51		<b>Appleman Manufacturing Co.</b>	None	N/A	1960-1965	N/A	<i>Nebraska City</i>
		<b>2329 - Low Priority</b>	Men's, youths', & boys' clothing, not elsewhere classified				
52		<b>Kellwood Co.</b>	None	N/A	1981	N/A	<i>Fairbury</i>
53		<b>Gerry Division</b>	2339	N/A	1980-1981	N/A	<i>Scottsbluff</i>
54		<b>Sable Mfg &amp; Sportswear</b>	2339, 315299	Men's team jackets	1990-2004	301 Park Rd.	<i>Elkhorn</i>
55		<b>Safe-Play Tuf-Wear Mfg., Co., Inc.</b>	2339; 339920	N/A	1984-1995; 2004	Jct 16th Ave & Hickory St	<i>Sidney</i>
56		<b>Sanmax Industries Inc.</b>	2339	shorts, mens outdoor	1990	N/A	<i>Elkhorn</i>
57		<b>Swingster Jacket Co.</b>	None	Mens & boys lined jackets	1974-1995	N/A	<i>Fairbury</i>
58		<b>Woolrich Inc.</b>	None	Down insulated jackets, coats, vest, hoods	1974-1995	N/A	<i>Alliance</i>
59		<b>Nebraska Trappings Inc.</b>	None	N/A	1974	N/A	<i>Omaha</i>
60		<b>Nebraska Outerwear Co.</b>	None	N/A	1970-1981	N/A	<i>Nebraska City</i>
61		<b>Nebraska Outerwear Co.</b>	None	N/A	1971	N/A	<i>Omaha</i>
		<b>2337 - Low Priority</b>	Women's & misses' suits', skirts', & coats, except fur				
62		<b>Pendleton Woolen Mills</b>	None	Coats, skirts, slacks, suits, & blouses	1970-2004	1000 Ft Crook Rd	<i>Bellevue</i>
63		<b>Trixie Mfg.</b>	2339	N/A	1974	N/A	<i>York</i>
64		<b>Rich-Mar Manufacturing Corp.</b>	None	N/A	1970-1975	N/A	<i>Syracuse</i>
65		<b>Four Hundred First, Inc.</b>	2339	N/A	1970	N/A	<i>York</i>
66		<b>Lamm Manufacturing Co.</b>	None	N/A	1960	N/A	<i>Omaha</i>
		<b>2339 - Low Priority</b>	Women's & misses' outerwear, not elsewhere classified				
67		<b>Betsy's Bobbins Inc.</b>	None	Country Clothing	1990-1995	N/A	<i>Loomis</i>
68		<b>Bea's Aprons</b>	None	Aprons	2004	221 N Main St.	<i>West Point</i>
69		<b>USAPRONS</b>	None	Aprons, Tunics	1990-2004	1200 Jackson	<i>Sidney</i>
70		<b>Westmoor Manufacturing Co.</b>	None	N/A	1970-1975	N/A	<i>Omaha</i>
		<b>2371 - Low Priority</b>	Fur goods				
71		<b>Haeker Furriers</b>	2386, 3111, 3151, 315292	Fur Coats, capes, jackets	1960-1965; 1988-2004	615 W Main	<i>Alma</i>
72		<b>Hastings Hide Inc.</b>	3111, 316110	Cattle Hide Processing	1974-2004	231 Road 3168	<i>Hastings</i>
73		<b>Lackawanna Leather Inc.</b>	3111, 316110	Hides ( Unfinished and tanned)	1970-2004	2420 Z St.	<i>Omaha</i>
74		<b>Packers Hide Assn., Inc.</b>	3111, 316110	Processed Cattle Hides	1970-2004	2400 Z St	<i>Omaha</i>
75		<b>Tasman Omaha LLC</b>	None	Hide processing in preparation for tanning	2004	3717 L St.	<i>Omaha</i>
76		<b>Rawhide Brand Products</b>	None	Hog slappers, race horse supplies	2004	14400 North 47th St.	<i>Omaha</i>
77		<b>Walton Furriers</b>	None	N/A	1960	N/A	<i>Geneva</i>
78		<b>Alma Tanning Co.</b>	2386, 3111	N/A	1970-1987	615 W Main	<i>Alma</i>

**Table B-3**  
**Summary of Facility Inventory by Industry**

SITE #	Major Group	Sub-Categories	NDEQ Facility ID	NDEQ Pre-Treatment Plants	Pre-Treatment State ID	Legal Description	Latitude	Longitude	Owner
51		<b>Appleman Manufacturing Co.</b>	N/A	N/A	N/A	N/A	N/A	N/A	N/A
		<b>2329 - Low Priority</b>							
52		<b>Kellwood Co.</b>	N/A	N/A	N/A	N/A	N/A	N/A	N/A
53		<b>Gerry Division</b>	N/A	N/A	N/A	N/A	N/A	N/A	N/A
54		<b>Sable Mfg &amp; Sportswear</b>	N/A	N/A	N/A	N/A	41.280849	-96.235973	N/A
55		<b>Safe-Play Tuf-Wear Mfg., Co., Inc.</b>	5454	N/A	N/A	NW 31 14 W 49	41.145216	-102.983941	Safe-Play Tuf-Wear
56		<b>Sanmax Industries Inc.</b>	N/A	N/A	N/A	N/A	N/A	N/A	N/A
57		<b>Swingster Jacket Co.</b>	N/A	N/A	N/A	N/A	N/A	N/A	N/A
58		<b>Woolrich Inc.</b>	N/A	N/A	N/A	N/A	N/A	N/A	N/A
59		<b>Nebraska Trappings Inc.</b>	N/A	N/A	N/A	N/A	N/A	N/A	N/A
60		<b>Nebraska Outerwear Co.</b>	N/A	N/A	N/A	N/A	N/A	N/A	N/A
61		<b>Nebraska Outerwear Co.</b>	N/A	N/A	N/A	N/A	N/A	N/A	N/A
		<b>2337 - Low Priority</b>							
62		<b>Pendleton Woolen Mills</b>	N/A	N/A	N/A	N/A	41.177849	-95.929981	N/A
63		<b>Trixie Mfg.</b>	N/A	N/A	N/A	N/A	N/A	N/A	N/A
64		<b>Rich-Mar Manufacturing Corp.</b>	N/A	N/A	N/A	N/A	N/A	N/A	N/A
65		<b>Four Hundred First, Inc.</b>	N/A	N/A	N/A	N/A	N/A	N/A	N/A
66		<b>Lamm Manufacturing Co.</b>	N/A	N/A	N/A	N/A	N/A	N/A	N/A
		<b>2339 - Low Priority</b>							
67		<b>Betsy's Bobbins Inc.</b>	N/A	N/A	N/A	N/A	N/A	N/A	N/A
68		<b>Bea's Aprons</b>	N/A	N/A	N/A	N/A	41.841264	-96.712144	N/A
69		<b>USAPRONS</b>	N/A	N/A	N/A	N/A	41.144082	-102.979448	N/A
70		<b>Westmoor Manufacturing Co.</b>	N/A	N/A	N/A	N/A	N/A	N/A	N/A
		<b>2371 - Low Priority</b>							
71		<b>Haeker Furriers</b>	57880	N/A	N/A	33 02 W 18	40.096350	-99.358481	Haeker Furriers Inc
72		<b>Hastings Hide Inc.</b>	128	N/A	N/A	17 07 W 08	40.579503	-98.255831	Hastings Hide Inc
73		<b>Lackawanna Leather Inc.</b>	10274	N/A	N/A	SW NW 10 14 E 13	41.198762	-95.948079	Omaha Public Warehouse LLC
74		<b>Packers Hide Assn., Inc.</b>	21027	N/A	N/A	10 14 E 13	41.198410	-95.946530	Packers Building Corporation
75		<b>Tasman Omaha LLC</b>	10502	N/A	N/A	05 14 E 13	41.212533	-95.969119	Tasman Omaha LLC
76		<b>Rawhide Brand Products</b>	N/A	N/A	N/A	N/A	41.387940	-95.984439	N/A
77		<b>Walton Furriers</b>	N/A	N/A	N/A	N/A	N/A	N/A	N/A
78		<b>Alma Tanning Co.</b>	57880	N/A	N/A	33 02 W 18	40.096350	-99.358481	Haeker Furriers Inc

**Table B-3**  
**Summary of Facility Inventory by Industry**

SITE #	Major Group	Sub-Categories	Alternate Categories	Short Description	Years Identified in NE Manufacturers Directory	Address if Available	City
		<b>2385 - High Priority</b>		Raincoats & other waterproof outer garments			
79		<b>Humboldt Specialty Manufacturing Co.</b>	2394, 315220	Waterproof outerwear	1994-2004	222 S Nims St.	<i>Humboldt</i>
80		<b>Safe-Play Tuf-Wear Mfg., Co., Inc.</b>	None	Aprons	1964; 1988-1995	1011 Industrial Ave.	<i>North Platte</i>
81		<b>G. E. C. Weight Mfg. Co.</b>	3079 (Up to 1987); 3089 (1988+)	N/A	1970-1975; 1990-1995	N/A	<i>Wayne</i>
		<b>2394 - High Priority</b>		Canvas & Related Products			
82		<b>A &amp; S Industries Inc.</b>	None	Tarps	1992-1995	601 Elm St.	<i>Arapahoe</i>
83		<b>Atlas Awning &amp; Mfg. Co.</b>	None	Canvas items, Boat covers, bags, awnings	1984-2001	2909 Harney St.	<i>Omaha</i>
84		<b>Atlas Awning &amp; Mfg. Co.</b>	None	Canvas items, Boat covers, bags, awnings	1984-2001	6009 Center St.	<i>Omaha</i>
85		<b>Beverlee's Upholstery &amp; Drapery Shop</b>	None	N/A	1970-1975	N/A	<i>Alma</i>
86		<b>Blum's Canvas &amp; Manufacturing Co.</b>	None	N/A	1960-1981	N/A	<i>North Platte</i>
87		<b>Brownie Manufacturing Co.</b>	None	N/A	1960	N/A	<i>Waverly</i>
88		<b>Canvas Fab. Div. Marburger Shoe Store</b>	None	N/A	1974	N/A	<i>Humboldt</i>
89		<b>Capron Canvas Co.</b>	None	N/A	1964-1981	N/A	<i>Lincoln</i>
90		<b>Decorating Den</b>	None	N/A	1980	N/A	<i>Alma</i>
91		<b>Duck &amp; Goose Hunting Specialties Co.</b>	None	Tarps, ponchos & bags related to waterfowling sports	1988-2001	506 Hespe Dr.	<i>Norfolk</i>
92		<b>Ed's Sporting &amp; Leather Goods</b>	None	N/A	1960	N/A	<i>Lexington</i>
93		<b>The Handee Co.</b>	None	Tarps & covers	1988-1995	1701 Rodeo Rd	<i>North Platte</i>
94		<b>The Handee Co.</b>	None	Tarps & covers	1988-1995	806 E 15th St	<i>North Platte</i>
95		<b>Neon Sign &amp; Design Inc.</b>	None	Fabric awnings	1992-2001	1423 S Webb Rd.	<i>Grand Island</i>
96		<b>Ogallala Canvas &amp; Mfg. Co.</b>	None	Canvas products, boat covers, tarps	1974-1995	N/A	<i>Ogallala</i>
97		<b>Omaha Bag &amp; Burlap Co.</b>	None	N/A	1960	N/A	<i>Omaha</i>
98		<b>Walter C. Roessig &amp; Co.</b>	None	Canvas awnings & fitted truck covers	1960	3810 Farnam St.	<i>Omaha</i>
99		<b>Scott Mfg. Co.</b>	None	Canvas products	1960-2001	631 S 20th St.	<i>Omaha</i>
100		<b>Steril Manufacturing Inc.</b>	None	Cemetery chapel tents, specialty tents, awnings	1960-2001	936 N 24th St.	<i>Omaha</i>
101		<b>Swepco Industries Inc.</b>	None	Tarpaulins, boat covers, padded instrument cases, equipment covers, canvas bank bagsm awnings, other canvas products, custom built products of canvas & vinyl	1984-1991	217 S 9th St.	<i>Lincoln</i>
102		<b>United States Awning Co.</b>	None	N/A	1960-1965	N/A	<i>Omaha</i>
103		<b>Western Tent &amp; Awning Co.</b>	None	N/A	1960	N/A	<i>Lincoln</i>



**Table B-3**  
**Summary of Facility Inventory by Industry**

SITE #	Major Group	Sub-Categories	NDEQ Facility ID	NDEQ Pre-Treatment Plants	Pre-Treatment State ID	Legal Description	Latitude	Longitude	Owner
		<b>2385 - High Priority</b>							
79		<b>Humboldt Specialty Manufacturing Co.</b>	N/A	N/A	N/A	N/A	40.162116	-95.943353	N/A
80		<b>Safe-Play Tuf-Wear Mfg., Co., Inc.</b>	N/A	N/A	N/A	N/A	41.125149	-100.738817	N/A
81		<b>G. E. C. Weight Mfg. Co.</b>	N/A	N/A	N/A	N/A	42.230559	-97.017824	N/A
		<b>2394 - High Priority</b>							
82		<b>A &amp; S Industries Inc.</b>	N/A	N/A	N/A	N/A	40.304460	-99.896289	N/A
83		<b>Atlas Awning &amp; Mfg. Co.</b>	N/A	N/A	N/A	N/A	41.256469	-95.955066	N/A
84		<b>Atlas Awning &amp; Mfg. Co.</b>	N/A	N/A	N/A	N/A	41.237452	-96.006369	N/A
85		<b>Beverlee's Upholstery &amp; Drapery Shop</b>	N/A	N/A	N/A	N/A	N/A	N/A	N/A
86		<b>Blum's Canvas &amp; Manufacturing Co.</b>	N/A	N/A	N/A	N/A	N/A	N/A	N/A
87		<b>Brownie Manufacturing Co.</b>	N/A	N/A	N/A	N/A	N/A	N/A	N/A
88		<b>Canvas Fab. Div. Marburger Shoe Store</b>	N/A	N/A	N/A	N/A	N/A	N/A	N/A
89		<b>Capron Canvas Co.</b>	N/A	N/A	N/A	N/A	N/A	N/A	N/A
90		<b>Decorating Den</b>	N/A	N/A	N/A	N/A	N/A	N/A	N/A
91		<b>Duck &amp; Goose Hunting Specialties Co.</b>	N/A	N/A	N/A	N/A	42.049509	-97.415898	N/A
92		<b>Ed's Sporting &amp; Leather Goods</b>	N/A	N/A	N/A	N/A	N/A	N/A	N/A
93		<b>The Handee Co.</b>	N/A	N/A	N/A	N/A	41.148188	-100.780321	N/A
94		<b>The Handee Co.</b>	N/A	N/A	N/A	N/A	41.147165	-100.743156	N/A
95		<b>Neon Sign &amp; Design Inc.</b>	N/A	N/A	N/A	N/A	40.907115	-98.378413	N/A
96		<b>Ogallala Canvas &amp; Mfg. Co.</b>	N/A	N/A	N/A	N/A	N/A	N/A	N/A
97		<b>Omaha Bag &amp; Burlap Co.</b>	N/A	N/A	N/A	N/A	N/A	N/A	N/A
98		<b>Walter C. Roessig &amp; Co.</b>	N/A	N/A	N/A	N/A	41.257781	-95.969432	N/A
99		<b>Scott Mfg. Co.</b>	N/A	N/A	N/A	N/A	41.253302	-95.941874	N/A
100		<b>Steril Manufacturing Inc.</b>	N/A	N/A	N/A	N/A	41.268954	-95.947391	N/A
101		<b>Swepco Industries Inc.</b>	N/A	N/A	N/A	N/A	40.812077	-96.708946	N/A
102		<b>United States Awning Co.</b>	N/A	N/A	N/A	N/A	N/A	N/A	N/A
103		<b>Western Tent &amp; Awning Co.</b>	N/A	N/A	N/A	N/A	N/A	N/A	N/A

**Table B-3**  
**Summary of Facility Inventory by Industry**

SITE #	Major Group	Sub-Categories	Alternate Categories	Short Description	Years Identified in NE Manufacturers Directory	Address if Available	City
104		Canvas Co of Republican City	None	N/A	N/A	222 Layne Rd	Republican City
105		Lincoln Tent & Awning	None	N/A	N/A	3701 N 40th St	Lincoln
106		Heartland Awning & Design Inc	None	N/A	N/A	14550 Grover St	Omaha
107		Mapes Canopies LLC	None	N/A	N/A	7748 N 56th St	Lincoln
24				Lumber & Wood Products, Except Furniture			
25				Furniture & Fixtures			
26				Paper & Allied Products			
		2641 (up to 1987); 2672 (1988+) - High Priority		Paper coating, glazing, & gumming			
108		Boyd's Printery	2642 (Up to 1987); 2677 (1988+)	N/A	1964	N/A	West Point
109		Custom Riter Mfg. Co.	None	N/A	1964	N/A	Omaha
110		Epsen Hillmer Graphics Co.	None	Pressure sensitive labels, Roll labels	1988-1995	2020 California St.	Omaha
111		Epsen Hillmer Graphics Co.	None	Pressure sensitive labels, Roll labels	1988-1995	13748 F St.	Omaha
112		H G Label Works	None	N/A	1984-1987	N/A	Omaha
113		Industrial Label Corp.	None	Pressure sensitive tape, pressure sensitive labels	1988-1995	4130 So 94th St.	Omaha
114		Industrial Tape & Lable Corp.	None	N/A	1964-1987	N/A	Omaha
115		Itty-Bitty Label Co.	None	Laminated paper, vinyl, mylar & polyester labels	1992-1995	N/A	Lincoln
116		Lancer Label	None	Labels on vinyls, polyesters	1992-1995	301 S 74th St.	Omaha
117		Nashua Corp.	322222	Heat seal & pressure sensitive labels, Coated copy supplies	1970-2004	3838 South 108th St.	Omaha
118		Paramount Paper Products Co.	None	N/A	1960-1971	3838 South 108th St.	Omaha
119		Riley Company	None	Pressure sensitive labels	1990	301 S 74th St.	Omaha
120		Temperatsure	None	N/A	N/A	10606 S 144th St	Omaha
121		Palco-Diagraph	None	N/A	N/A	2001 S 55th St	Omaha
122		Creative Tag & Label	None	N/A	N/A	7811 L St	Omaha
123		Ameri-Cal Inc	None	N/A	N/A	4912 S 114th St	Omaha
124		Anderson Print	None	N/A	N/A	6935 N 97th Cir	Omaha
125		Label Concepts	None	N/A	N/A	4944 S 114th St	Boys Town

**Table B-3**  
**Summary of Facility Inventory by Industry**

SITE #	Major Group	Sub-Categories	NDEQ Facility ID	NDEQ Pre-Treatment Plants	Pre-Treatment State ID	Legal Description	Latitude	Longitude	Owner
104		Canvas Co of Republican City	56107	N/A	N/A	N/A	40.097177	-99.218057	N/A
105		Lincoln Tent & Awning	83298	N/A	N/A	E 07 10 E 07	40.849605	-96.663318	Michael L Miller
106		Heartland Awning & Design Inc	84488	N/A	N/A	SE 35 15 E 11	41.226100	-96.142900	Grover Building Partnership
107		Mapes Canopies LLC	94241	N/A	N/A	W 28 11 E 07	40.887980	-96.642970	Mapes Industries Inc
	24								
	25								
	26								
		2641 (up to 1987); 2672 (1988+) - High Priority							
108		Boyd's Printery	N/A	N/A	N/A	N/A	N/A	N/A	N/A
109		Custom Riter Mfg. Co.	N/A	N/A	N/A	N/A	N/A	N/A	N/A
110		Epsen Hillmer Graphics Co.	N/A	N/A	N/A	N/A	41.264781	-95.938397	N/A
111		Epsen Hillmer Graphics Co.	N/A	N/A	N/A	N/A	41.220795	-96.126704	N/A
112		H G Label Works	N/A	N/A	N/A	N/A	N/A	N/A	N/A
113		Industrial Label Corp.	10471	N/A	N/A	NW 03 14 E 12	41.218580	-96.059040	4130 Building LLC
114		Industrial Tape & Lable Corp.	N/A	N/A	N/A	N/A	N/A	N/A	N/A
115		Itty-Bitty Label Co.	N/A	N/A	N/A	N/A	N/A	N/A	N/A
116		Lancer Label	10487	N/A	N/A	SE NE 23 15 E 12	41.257600	-96.026845	Cenveo Corporation
117		Nashua Corp.	18503	N/A	N/A	S SE 32 15 E 12	41.223110	-96.081640	Behlen Mfg Co
118		Paramount Paper Products Co.	18503	N/A	N/A	S SE 32 15 E 12	41.223110	-96.081640	Behlen Mfg Co
119		Riley Company	N/A	N/A	N/A	N/A	41.256647	-96.026158	N/A
120		Temperatsure	41950	N/A	N/A	NE SE 26 14 E 11	41.153790	-96.139760	Future Homes Inc
121		Palco-Diagraph	10630	N/A	N/A	SW 30 15 E 13	41.240899	-95.997594	Patrick A Lasauskas
122		Creative Tag & Label	12725	N/A	N/A	N/A	41.212529	-96.034809	N/A
123		Ameri-Cal Inc	14063	N/A	N/A	S 05 14 E 12	41.208543	-96.089858	John C Peterson
124		Anderson Print	14220	N/A	N/A	S SE SE 28 16 E 12	41.322265	-96.068720	Action Group LLC
125		Label Concepts	15453	N/A	N/A	SW SE 05 14 E 12	41.208242	-96.089848	N/A

**Table B-3**  
**Summary of Facility Inventory by Industry**

SITE #	Major Group	Sub-Categories	Alternate Categories	Short Description	Years Identified in NE Manufacturers Directory	Address if Available	City
126		Sunset Labels & Systems	None	N/A	N/A	5078 S 108th St # 211	Omaha
127		Dietrich Distributing Co	None	N/A	N/A	2527 S 54th St	Lincoln
128		Professional Label Co	None	N/A	N/A	13241 B St	Omaha
129		xpedx	None	N/A	N/A	10500 Sapp Brothers Dr	Omaha
130		York Label	None	N/A	N/A	4110 S 52nd St	Omaha
131		Unisource	None	N/A	N/A	5220 F St	Omaha
		2642 (Up to 1987); 2677 (1988+) - Low Priority	Envelopes				
132		North (Jacob), Inc.	None	N/A	1960	50515 D185:L194	Lincoln
133		Champion Intl/Federal Envelope	None	N/A	1984	N/A	Omaha
134		American Envelope/ Omaha Div	None	Envelopes	1990-1995	915 N 43rd Ave.	Omaha
135		Burkley Envelope Co.	None	Envelopes	1960-2004	1702 Webster St.	Omaha
136		Burkley Envelope Co.	None	Envelopes	1960-2004	1600 N Chestnut St.	Wahoo
137		Federal Envelope Co.	None	Envelopes	1960-1981; 1986-1989	915 N 43rd Ave.	Omaha
138		Jensen Specialized Printing Inc.	None	Envelopes, report covers, folders, business cards, letters	2000-2004	11616 I St.	Omaha
139		Mail-Well Envelope Inc.	None	Custom & specialty envelopes	2000-2004	915 N 43rd Ave.	Omaha
140		Midwest Envelope Co	None	Envelopes	2000-2004	4012 S 24th St.	Omaha
141		Tension Envelope Corp	None	N/A	N/A	10838 Old Mill Rd	Omaha
		2645 (Up to 1987); 2675 (1988+) - High Priority	Die cut paper & paperboard products				
142		Brown Printing Service	2649 (Up to 1987); 2679 (1988+)	N/A	1960-1965	N/A	Lincoln
143		Champion Intl/Corrugated Containers	None	N/A	1980-1985	N/A	Lincoln
144		Data Documents, Inc.	None	Data Processing supplies	1970-1995	4205 South 96th St.	Omaha
145		Data Documents, Inc.	None	Data Processing supplies	1970-1995	4115 S 87th St.	Omaha
146		Diamond Die Company Inc.	None	Folding cartons	1980-2004	1015 N 16th St.	Omaha
147		Great Plains Container Co.	None	N/A	1964	N/A	Hastings
148		Great Plains Container Co.	None	N/A	1964	N/A	Lincoln
149		Great Plains Packaging Co.	None	Corrugated paperboard shipping containers & displays	1960; 2000-2004	2000 Summit Ave.	Hastings
150		Hoener-Waldorf Corp.	None	N/A	1970-1981	N/A	Lincoln

**Table B-3**  
**Summary of Facility Inventory by Industry**

SITE #	Major Group	Sub-Categories	NDEQ Facility ID	NDEQ Pre-Treatment Plants	Pre-Treatment State ID	Legal Description	Latitude	Longitude	Owner
126		Sunset Labels & Systems	21215	N/A	N/A	N/A	41.207179	-96.080896	N/A
127		Dietrich Distributing Co	29548	N/A	N/A	N/A	40.786739	-96.646693	N/A
128		Professional Label Co	51240	N/A	N/A	N/A	41.224121	-96.120056	N/A
129		xpedx	63961	N/A	N/A	26 14 E 11	41.155350	-96.150441	Veritiv
130		York Label	72852	N/A	N/A	NW 06 14 E 13	41.219600	-95.995380	Riverfront Partners LLC (RFP LLC)
131		Unisource	95754	N/A	N/A	SE SW 31 15 E 13	41.219810	-95.995820	Veritiv
		<b>2642 (Up to 1987); 2677 (1988+) - Low Priority</b>							
132		North (Jacob), Inc.	102458	N/A	N/A	SW 08 10 E 06	40.847470	-96.772960	Lincoln Airport Authority (LAA)
133		Champion Intl/Federal Envelope	N/A	N/A	N/A	N/A	N/A	N/A	N/A
134		American Envelope/ Omaha Div	50515	N/A	N/A	SW 17 15 E 13	41.268053	-95.977492	Products Unlimited Inc
135		Burkley Envelope Co.	N/A	N/A	N/A	N/A	41.265845	-95.956509	N/A
136		Burkley Envelope Co.	N/A	N/A	N/A	N/A	41.220678	-96.621639	N/A
137		Federal Envelope Co.	50515	N/A	N/A	SW 17 15 E 13	41.268053	-95.977492	Products Unlimited Inc
138		Jensen Specialized Printing Inc.	N/A	N/A	N/A	N/A	41.217550	-96.094307	N/A
139		Mail-Well Envelope Inc.	50515	N/A	N/A	SW 17 15 E 13	41.268053	-95.977492	Products Unlimited Inc
140		Midwest Envelope Co	11492	N/A	N/A	N/A	41.220952	-95.947092	N/A
141		Tension Envelope Corp	13984	N/A	N/A	N/A	41.261002	-96.079615	N/A
		<b>2645 (Up to 1987); 2675 (1988+) - High Priority</b>							
142		Brown Printing Service	N/A	N/A	N/A	N/A	N/A	N/A	N/A
143		Champion Intl/Corrugated Containers	N/A	N/A	N/A	N/A	N/A	N/A	N/A
144		Data Documents, Inc.	N/A	N/A	N/A	N/A	41.218664	-96.061712	N/A
145		Data Documents, Inc.	N/A	N/A	N/A	N/A	41.219291	-96.045940	N/A
146		Diamond Die Company Inc.	N/A	N/A	N/A	N/A	41.269662	-95.936477	N/A
147		Great Plains Container Co.	N/A	N/A	N/A	N/A	N/A	N/A	N/A
148		Great Plains Container Co.	N/A	N/A	N/A	N/A	N/A	N/A	N/A
149		Great Plains Packaging Co.	N/A	N/A	N/A	N/A	40.570086	-98.407594	N/A
150		Hoener-Waldorf Corp.	N/A	N/A	N/A	N/A	N/A	N/A	N/A

**Table B-3**  
**Summary of Facility Inventory by Industry**

<b>SITE #</b>	<b>Major Group</b>	<b>Sub-Categories</b>	<b>Alternate Categories</b>	<b>Short Description</b>	<b>Years Identified in NE Manufacturers Directory</b>	<b>Address if Available</b>	<b>City</b>	
151		<b>Jayhawk Boxes Inc.</b>	None	Corrugated & solid fiber boxes	2000-2004	1150 S Union St	<i>Fremont</i>	
152		<b>Kay-Dee Manufacturing Co.</b>	None	N/A	1980-1985	N/A	<i>Walton</i>	
153		<b>Kay-Dee Manufacturing Co.</b>	None	N/A	1960; 1970-1981	N/A	<i>Lincoln</i>	
154		<b>Keystone Dies Inc.</b>	None	Die cutting, cardboard easels, printers cutting dies	1986-1995; 2004	5655 F St.	<i>Omaha</i>	
155		<b>Malnove Inc.</b>	None	Folded paperboard cartons & packaging systems	2000-2004	13434 F St.	<i>Omaha</i>	
156		<b>Maverick Packaging Inc.</b>	None	Corrugated boxes	2000-2004	N/A	<i>Omaha</i>	
157		<b>Mid-Continent Tab Card Co.</b>	None	N/A	1960-1965	N/A	<i>Omaha</i>	
158		<b>Midlands Packaging Corp.</b>	None	Die-cut Paperboard	1980-2004	4641 N 56th	<i>Lincoln</i>	
159		<b>Nebraska Packaging Inc.</b>	None	Corrugated shipping containers, & packaging materials	2000-2004	6600 Fletcher Ave.	<i>Lincoln</i>	
160		<b>Norse Dairy Systems Inc.</b>	2649 (Up to 1987); 2679 (1988+); 322299	Paper push-up tubers for ice cream	2000-2004	4111 South 94th St.	<i>Omaha</i>	
161		<b>Omaha Box Co.</b>	None	corrugated paper boxes	2000-2004	2501 N 21st St E	<i>Omaha</i>	
162		<b>Packaging Corporation of America</b>	2649 (Up to 1987); 2679 (1988+)	Corrugated shipping containers	1984-1987; 2000	1002 Missouri Ave	<i>Omaha</i>	
163		<b>Summit Packaging of Nebraska</b>	None	Corrugated box manufacturing	2000	6600 Fletcher Ave.	<i>Lincoln</i>	
164		<b>Specialty Finishing Inc.</b>	None	Folded cartons, presentation folders, printed card products	2004	11616 I St.	<i>Omaha</i>	
165		<b>Service Products Co.</b>	None	Canceled check file folders, paper frames	1960-2004	1720 S St.	<i>Lincoln</i>	
166		<b>Weyerhaseuser Inc.</b>	None	Corrugated shipping containers	2000	7517 F Street	<i>Omaha</i>	
167		<b>Wright Printing Co.</b>	None	Pocket Folders	2000	11616 I St.	<i>Omaha</i>	
		<b>2649 (Up to 1987); 2679 (1988+) - Low Priority</b>	Converted paper & paperboard products, not elsewhere classified					
168		<b>Merry Products</b>	None	N/A	1974-1985	N/A	<i>Columbus</i>	
169		<b>Prairie Marketing Corp.</b>	None	N/A	1981-1987	N/A	<i>Lincoln</i>	
170		<b>Cellulose Insulation of Nebraska Inc.</b>	None	N/A	1984-1987	N/A	<i>Papillion</i>	
171		<b>C. &amp; C. Carbon &amp; Ribbon Co.</b>	None	N/A	1960-1971	N/A	<i>Lincoln</i>	
172		<b>Pioneer Paper Products, Inc.</b>	None	N/A	1960	N/A	<i>Lincoln</i>	
173		<b>Willoughby Manufacturing Co.</b>	None	N/A	1960-1965	N/A	<i>Potter</i>	
174		<b>United States Check Book Co.</b>	None	N/A	1964	N/A	<i>Omaha</i>	
175		<b>Midwest Box Company</b>	None	N/A	N/A	3200 N 30th St	<i>Omaha</i>	

**Table B-3**  
**Summary of Facility Inventory by Industry**

SITE #	Major Group	Sub-Categories	NDEQ Facility ID	NDEQ Pre-Treatment Plants	Pre-Treatment State ID	Legal Description	Latitude	Longitude	Owner
151		Jayhawk Boxes Inc.	9177	N/A	N/A	NE NW 26 17 E 08	41.419010	-96.493358	Alan M Hill
152		Kay-Dee Manufacturing Co.	N/A	N/A	N/A	N/A	N/A	N/A	N/A
153		Kay-Dee Manufacturing Co.	N/A	N/A	N/A	N/A	N/A	N/A	N/A
154		Keystone Dies Inc.	N/A	N/A	N/A	N/A	41.219248	-96.000381	N/A
155		Malnove Inc.	N/A	N/A	N/A	N/A	41.220428	-96.123744	N/A
156		Maverick Packaging Inc.	N/A	N/A	N/A	N/A	N/A	N/A	N/A
157		Mid-Continent Tab Card Co.	N/A	N/A	N/A	N/A	N/A	N/A	N/A
158		Midlands Packaging Corp.	N/A	N/A	N/A	N/A	40.860150	-96.646838	N/A
159		Nebraska Packaging Inc.	58609	N/A	N/A	SE 33 11 E 07	40.871357	-96.630621	Nebraska Packaging Inc
160		Norse Dairy Systems Inc.	N/A	N/A	N/A	N/A	41.219160	-96.057278	N/A
161		Omaha Box Co.	10516	N/A	N/A	SW 12 15 E 13	41.282099	-95.903093	Omaha Box Co
162		Packaging Corporation of America	10469	N/A	N/A	NE SE NE 03 14 E 13	41.213060	-95.929800	Packaging Corporation of America
163		Summit Packaging of Nebraska	58609	N/A	N/A	SE 33 11 E 07	40.871357	-96.630621	Nebraska Packaging Inc
164		Specialty Finishing Inc.	N/A	N/A	N/A	N/A	41.217681	-96.094336	N/A
165		Service Products Co.	N/A	N/A	N/A	N/A	40.818043	-96.699377	N/A
166		Weyerhaseuser Inc.	N/A	N/A	N/A	N/A	41.218355	-96.028851	N/A
167		Wright Printing Co.	N/A	N/A	N/A	N/A	41.217550	-96.094307	N/A
		<b>2649 (Up to 1987); 2679 (1988+) - Low Priority</b>							
168		Merry Products	N/A	N/A	N/A	N/A	N/A	N/A	N/A
169		Prairie Marketing Corp.	N/A	N/A	N/A	N/A	N/A	N/A	N/A
170		Cellulose Insulation of Nebraska Inc.	N/A	N/A	N/A	N/A	N/A	N/A	N/A
171		C. & C. Carbon & Ribbon Co.	N/A	N/A	N/A	N/A	N/A	N/A	N/A
172		Pioneer Paper Products, Inc.	N/A	N/A	N/A	N/A	N/A	N/A	N/A
173		Willoughby Manufacturing Co.	N/A	N/A	N/A	N/A	N/A	N/A	N/A
174		United States Check Book Co.	N/A	N/A	N/A	N/A	N/A	N/A	N/A
175		Midwest Box Company	10527	N/A	N/A	NW SE NE 09 15 E 13	41.288160	-95.956690	Midwest Box Company

**Table B-3**  
**Summary of Facility Inventory by Industry**

SITE #	Major Group	Sub-Categories	Alternate Categories	Short Description	Years Identified in NE Manufacturers Directory	Address if Available	City
176		<b>International Paper Company</b>	None	N/A	N/A	7517 F St	<i>Omaha</i>
177		<b>KapStone Container Corporation</b>	None	N/A	N/A	1469 294th	<i>Seward</i>
178		<b>US GreenFiber LLC</b>	None	N/A	N/A	3421 Old Highway 8	<i>Norfolk</i>
179		<b>US GreenFiber LLC Warehouse</b>	None	N/A	N/A	3305 Old Highway 8	<i>Norfolk</i>
180		<b>US GreenFiber LLC Airpark Whse</b>	None	N/A	N/A	Highway 81 S	<i>Norfolk</i>
27				<b>Printing, Publishing, &amp; Allied Industries</b>			
28				<b>Chemicals &amp; Allied Products</b>			
		<b>2821 - High Priority</b>	Plastics materials, sythetic resins, nonvulcanizable elastomers				
181		<b>Seline &amp; Son, Inc.</b>	None	N/A	1960	N/A	<i>Omaha</i>
182		<b>Thompson-Hayward Chemical Co.</b>	2899, 2842	N/A	1960	N/A	<i>Omaha</i>
183		<b>Nebraska Plastics Inc.</b>	3079 (Up to 1987); 3089 (1988+); 326122	N/A	1964; 1990-2001	700 W Highway 30	<i>Cozad</i>
184		<b>Lyc0 Inc.</b>	None	N/A	1964	N/A	<i>Lyons</i>
185		<b>Future Foam Inc.</b>	None	N/A	1964	6425 N 16th St	<i>Omaha</i>
186		<b>Future Foam Inc.</b>	None	N/A	1964	5606 Lindbergh Dr	<i>Omaha</i>
187		<b>American Maize-Products Co.</b>	None	N/A	1970-1975	N/A	<i>Central City</i>
188		<b>Ag-Bag Corp.</b>	None	Plastic bags for agricultural related applications	2000-2004	206 N 12th St	<i>Blair</i>
189		<b>Ag-Bag Corp.</b>	None	Plastic bags for agricultural related applications	2000-2004	190 Grand St. (Address not found)	<i>Blair</i>
190		<b>Plas-Tech Inc.</b>	3079 (Up to 1987); 3089 (1988+), 326113, 322223	Polyethylene plastic bags	1994-2004	2007 Poppleton Ave.	<i>Omaha</i>
191		<b>Martins Counter Tops Inc.</b>	None	Polyester resin counter tops	2000-2004	9101 Military Road	<i>Omaha</i>
		<b>2842 - High Priority</b>	Specialty cleaning, polishing, & sanitation preparations, disinfectants & deodorants				
192		<b>Chemical Products Co.</b>	2899	N/A	1960; 1971-1993	1213 Jackson St	<i>Omaha</i>



**Table B-3**  
**Summary of Facility Inventory by Industry**

<b>SITE #</b>	<b>Major Group</b>	<b>Sub-Categories</b>	<b>NDEQ Facility ID</b>	<b>NDEQ Pre-Treatment Plants</b>	<b>Pre-Treatment State ID</b>	<b>Legal Description</b>	<b>Latitude</b>	<b>Longitude</b>	<b>Owner</b>
176		<b>International Paper Company</b>	10551	N/A	N/A	NE NE 02 14 E 12	41.218875	-96.029590	International Paper Company
177		<b>KapStone Container Corporation</b>	71743	N/A	N/A	SE SE NE 30 11 E 03	40.898000	-97.124900	KapStone Container Corporation
178		<b>US GreenFiber LLC</b>	85780	N/A	N/A	SE NE 06 23 E 01	41.998660	-97.354900	US GreenFiber LLC
179		<b>US GreenFiber LLC Warehouse</b>	87397	N/A	N/A	SW NE 06 23 E 01	41.998597	-97.356475	S & D Leasing LLC
180		<b>US GreenFiber LLC Airpark Whse</b>	87399	N/A	N/A	N NW NW 15 23 W 01	41.981855	-97.436181	US GreenFiber LLC
27									
28									
		<b>2821 - High Priority</b>							
181		<b>Seline &amp; Son, Inc.</b>	N/A	N/A	N/A	N/A	N/A	N/A	N/A
182		<b>Thompson-Hayward Chemical Co.</b>	N/A	N/A	N/A	N/A	N/A	N/A	N/A
183		<b>Nebraska Plastics Inc.</b>	8155	N/A	N/A	SW SW 06 10 W 23	40.861200	-99.994270	Nebraska Plastics Inc
184		<b>Lyc0 Inc.</b>	N/A	N/A	N/A	N/A	N/A	N/A	N/A
185		<b>Future Foam Inc.</b>	14665	N/A	N/A	NE 34 16 E 13	41.317115	-95.937134	Future Foam Inc
186		<b>Future Foam Inc.</b>	14665	N/A	N/A	N/A	41.310187	-95.917144	Future Foam Inc
187		<b>American Maize-Products Co.</b>	N/A	N/A	N/A	N/A	N/A	N/A	N/A
188		<b>Ag-Bag Corp.</b>	47035	N/A	N/A	NE SW 12 18 E 11	41.545024	-96.129347	Concrete Equipment Co Inc (Con-E-Co)
189		<b>Ag-Bag Corp.</b>	47035	N/A	N/A	N/A	N/A	N/A	Concrete Equipment Co Inc (Con-E-Co)
190		<b>Plas-Tech Inc.</b>	N/A	N/A	N/A	N/A	41.246768	-95.942860	N/A
191		<b>Martins Counter Tops Inc.</b>	N/A	N/A	N/A	N/A	41.310670	-96.054352	N/A
		<b>2842 - High Priority</b>							
192		<b>Chemical Products Co.</b>	10716	N/A	N/A	N/A	41.254399	-95.931639	N/A

**Table B-3**  
**Summary of Facility Inventory by Industry**

SITE #	Major Group	Sub-Categories	Alternate Categories	Short Description	Years Identified in NE Manufacturers Directory	Address if Available	City
193		<b>Colonial Research Chemical Co., Inc.</b>	2851, 2899, 325612	Wax stripper, acrylic, carnauba & metallic waxes, tar & asphalt remover, flocculent, dust attractant, rendering & sewer plant deoderants, A B & C liquid deoderant, bowl cleaner, lime remover	1974-2004	1700 S 4th St.	Norfolk
194		<b>Haynes Products Co.</b>	2899, 2851	N/A	1960-1965	N/A	Omaha
195		<b>Industrial Chemical Laboratories, Inc.</b>	325998, 325510, 2899, 2851, 2842	Floor waxes, floor finishes, disinfectants, cleaning compounds	1960-2004	1015 N 14th St.	Omaha
196		<b>Like Me Products Co.</b>	2844	N/A	1970	N/A	Elkhorn
197		<b>Lorenz Chemical Co.</b>	2844, 2899	N/A	1960-1971	N/A	Omaha
198		<b>Mid-America Research Chemical Co.</b>	2899	Building maintenance chemicals, cleaners	1974-2004	2470 14th Ave.	Columbus
199		<b>Mid-Lands Chemical Co.</b>	2899, 325998	Industrial all-purpose cleaners, USDA meat packing plant products	1974; 1984-2004	1051 S 23rd St.	Omaha
200		<b>Mid-Lands Chemical Co.</b>	2899, 325998	Industrial all-purpose cleaners, USDA meat packing plant products	1974; 1984-2004	6929 N 16th St	Omaha
201		<b>Omaha Compound Co.</b>	2899, 2891, 325611	Cleaning Chemicals, sweeping compound	1960-1975; 1984-2004	2001 Nicholas	Omaha
202		<b>Black Enterprises Inc.</b>	None	N/A	1984	N/A	Omaha
203		<b>Brown Chemical Products</b>	None	N/A	1960-1965	N/A	Milford
204		<b>Commercial Chemical Mfg Co Inc.</b>	None	Butyl & concentrated soap products for steam cleaners and pressure washers, hydrochloric & phosphoric urinal & stool cleaners, strippers, sealers & finishes for hard surface floors, janitorial supplies	1984-1991	895 S Juniata Ave	Juniata
205		<b>Commercial Chemical Mfg Co Inc.</b>	None	N/A	1980	N/A	Hastings
206		<b>Foresight of Omaha Inc.</b>	None	Industrial specialty chemicals	1980-2004	4887 F St.	Omaha
207		<b>Grain Products Corp.</b>	None	N/A	1960	N/A	McCook
208		<b>Gravely Farmaide Co.</b>	None	N/A	1960	N/A	Lincoln
209		<b>Hi-Temp Products Co.</b>	None	Automotive cleaners & waxes	1984-2004	14934-36-38 Grover St.	Omaha
210		<b>K-Kal Products Inc.</b>	None	N/A	1980	N/A	Omaha
211		<b>Kuhl (Don) Apiaries</b>	None	N/A	1964	N/A	Randolph
212		<b>LaRue-Axtell Pumice Company</b>	None	N/A	1964	N/A	Callaway
213		<b>Levenson Chemical Co.</b>	None	N/A	1960-1971; 1984-1987	N/A	Omaha
214		<b>Midlands Products Co.</b>	None	Specialty cleaning products	1990-1993	2 Country Club Lane	Osceola

**Table B-3**  
**Summary of Facility Inventory by Industry**

<b>SITE #</b>	<b>Major Group</b>	<b>Sub-Categories</b>	<b>NDEQ Facility ID</b>	<b>NDEQ Pre-Treatment Plants</b>	<b>Pre-Treatment State ID</b>	<b>Legal Description</b>	<b>Latitude</b>	<b>Longitude</b>	<b>Owner</b>
193		<b>Colonial Research Chemical Co., Inc.</b>	35228	N/A	N/A	SW NE 34 24 W 01	42.013092	-97.412081	SMD Inc
194		<b>Haynes Products Co.</b>	N/A	N/A	N/A	N/A	N/A	N/A	N/A
195		<b>Industrial Chemical Laboratories, Inc.</b>	N/A	N/A	N/A	N/A	41.269519	-95.934032	N/A
196		<b>Like Me Products Co.</b>	N/A	N/A	N/A	N/A	N/A	N/A	N/A
197		<b>Lorenz Chemical Co.</b>	N/A	N/A	N/A	N/A	N/A	N/A	N/A
198		<b>Mid-America Research Chemical Co.</b>	N/A	N/A	N/A	N/A	41.439732	-97.344607	N/A
199		<b>Mid-Lands Chemical Co.</b>	N/A	N/A	N/A	N/A	41.249115	-95.945607	N/A
200		<b>Mid-Lands Chemical Co.</b>	N/A	N/A	N/A	N/A	41.321123	-95.936554	N/A
201		<b>Omaha Compound Co.</b>	19941	N/A	N/A	N/A	41.269998	-95.942092	N/A
202		<b>Black Enterprises Inc.</b>	N/A	N/A	N/A	N/A	N/A	N/A	N/A
203		<b>Brown Chemical Products</b>	N/A	N/A	N/A	N/A	N/A	N/A	N/A
204		<b>Commercial Chemical Mfg Co Inc.</b>	N/A	N/A	N/A	N/A	40.572148	-98.506528	N/A
205		<b>Commercial Chemical Mfg Co Inc.</b>	N/A	N/A	N/A	N/A	N/A	N/A	N/A
206		<b>Foresight of Omaha Inc.</b>	16748	N/A	N/A	SE 06 14 E 13	41.219690	-95.986950	Foresight of Omaha Inc
207		<b>Grain Products Corp.</b>	N/A	N/A	N/A	N/A	N/A	N/A	N/A
208		<b>Gravely Farmaide Co.</b>	N/A	N/A	N/A	N/A	N/A	N/A	N/A
209		<b>Hi-Temp Products Co.</b>	13654	N/A	N/A	35 15 E 11	41.228418	-96.146497	Ralph K Wemmer (Ralph Wemmer)
210		<b>K-Kal Products Inc.</b>	N/A	N/A	N/A	N/A	N/A	N/A	N/A
211		<b>Kuhl (Don) Apiaries</b>	N/A	N/A	N/A	N/A	N/A	N/A	N/A
212		<b>LaRue-Axtell Pumice Company</b>	N/A	N/A	N/A	N/A	N/A	N/A	N/A
213		<b>Levenson Chemical Co.</b>	N/A	N/A	N/A	N/A	N/A	N/A	N/A
214		<b>Midlands Products Co.</b>	N/A	N/A	N/A	N/A	N/A	N/A	N/A

**Table B-3**  
**Summary of Facility Inventory by Industry**

<b>SITE #</b>	<b>Major Group</b>	<b>Sub-Categories</b>	<b>Alternate Categories</b>	<b>Short Description</b>	<b>Years Identified in NE Manufacturers Directory</b>	<b>Address if Available</b>	<b>City</b>
215		<b>Omega Chemical Co., Inc.</b>	None	Degreasers	1984-2004	7577 Burlington St.	<i>Ralston</i>
216		<b>Otis Industries, Inc.</b>	None	N/A	1964	N/A	<i>Omaha</i>
217		<b>Rad Co.</b>	None	N/A	1974	N/A	<i>Aurora</i>
218		<b>Ruppe Apiaries</b>	None	N/A	1964	N/A	<i>Nebraska City</i>
219		<b>Shepard Laboratories</b>	None	N/A	1964; 1974	N/A	<i>Omaha</i>
220		<b>Silica Products Co.</b>	None	N/A	1960	N/A	<i>Tekamah</i>
221		<b>Thorpe Chemical Company</b>	None	N/A	1964-1975	N/A	<i>Columbus</i>
222		<b>Tidy House Products Co.</b>	None	Perfex household cleaner, Dexol bleach, GlossTex laundry detergent, and Shina Dish dishwashing liquid	1960	1400 Evans St.	<i>Omaha</i>
223		<b>Triple Crown Shuffleboard Supply Co.</b>	None	Shuffleboard supplies- waxes, powders, cleaners	1984-1995; 2004	13406 Giles Rd.	<i>Omaha</i>
224		<b>Valco Products Co.</b>	None	N/A	1960-1974; 1984-1986	N/A	<i>Omaha</i>
225		<b>Wemmer (H. P.) Co.</b>	None	N/A	1960	N/A	<i>Omaha</i>
226		<b>Peitzmeier Demolition</b>	None	N/A	N/A	1119 S 6th St	<i>Omaha</i>
227		<b>Birko Corp</b>	None	N/A	N/A	4624 S 88th St	<i>Omaha</i>
228		<b>Bluffs Sanitary Supply Inc</b>	None	N/A	N/A	1318 Avenue B	<i>Scottsbluff</i>
229		<b>Omaha TransLoading Corporation</b>	None	N/A	N/A	115 Hickory St	<i>Omaha</i>
230		<b>Industrial Chemical Labs</b>	None	N/A	N/A	530 W Beal St	<i>Lincoln</i>
		<b>2844 - High Priority</b>		Perfumes, cosmetics, & other toilet preparations			
231		<b>Apres Inc.</b>	None	N/A	1980	N/A	<i>Kearney</i>
232		<b>Bevron Biological Labs Inc.</b>	None	Shampoo	1990	1633 Holling Dr.	<i>Omaha</i>
233		<b>Chemical Specialty Products</b>	None	Body Lotions, Haircare	19886-1995	7031 N 16th St.	<i>Omaha</i>
234		<b>La Dana</b>	None	N/A	1960-1965	N/A	<i>Omaha</i>
235		<b>Marianna/R C International</b>	None	Beauty supply products	1992-2004	11222 I St.	<i>Omaha</i>
236		<b>Three Daughters Corp.</b>	None	N/A	1960-1965	N/A	<i>Lincoln</i>
237		<b>Nagl Manufacturing Co</b>	None	N/A	N/A	3626 Martha St	<i>Omaha</i>
		<b>2851 - Low Priority</b>		Paints, varnishes, lacquers, enamels			

**Table B-3**  
**Summary of Facility Inventory by Industry**

<b>SITE #</b>	<b>Major Group</b>	<b>Sub-Categories</b>	<b>NDEQ Facility ID</b>	<b>NDEQ Pre-Treatment Plants</b>	<b>Pre-Treatment State ID</b>	<b>Legal Description</b>	<b>Latitude</b>	<b>Longitude</b>	<b>Owner</b>
215		<b>Omega Chemical Co., Inc.</b>	19561	N/A	N/A	NE 11 14 E 12	41.199832	-96.028248	Omega Chemical Company Inc
216		<b>Otis Industries, Inc.</b>	N/A	N/A	N/A	N/A	N/A	N/A	N/A
217		<b>Rad Co.</b>	N/A	N/A	N/A	N/A	N/A	N/A	N/A
218		<b>Ruppe Apiaries</b>	N/A	N/A	N/A	N/A	N/A	N/A	N/A
219		<b>Shepard Laboratories</b>	N/A	N/A	N/A	N/A	N/A	N/A	N/A
220		<b>Silica Products Co.</b>	N/A	N/A	N/A	N/A	N/A	N/A	N/A
221		<b>Thorpe Chemical Company</b>	N/A	N/A	N/A	N/A	N/A	N/A	N/A
222		<b>Tidy House Products Co.</b>	N/A	N/A	N/A	N/A	41.291457	-95.935441	N/A
223		<b>Triple Crown Shuffleboard Supply Co.</b>	N/A	N/A	N/A	N/A	41.176593	-96.123433	N/A
224		<b>Valco Products Co.</b>	N/A	N/A	N/A	N/A	N/A	N/A	N/A
225		<b>Wemmer (H. P.) Co.</b>	N/A	N/A	N/A	N/A	N/A	N/A	N/A
226		<b>Peitzmeier Demolition</b>	11620	N/A	N/A	NW 26 15 E 13	41.248250	-95.923924	Peitzmeier Pierce LLC
227		<b>Birko Corp</b>	12606	N/A	N/A	SE NE 03 14 E 12	41.213330	-96.048576	Michael Anthony Huber (Mike Huber)
228		<b>Bluffs Sanitary Supply Inc</b>	57345	N/A	N/A	SW SE 23 22 W 55	41.859956	-103.665873	Munoz LLC
229		<b>Omaha TransLoading Corporation</b>	10530	N/A	N/A	SW NE 26 15 E 13	41.243160	-95.918010	Riverview Properties LLC
230		<b>Industrial Chemical Labs</b>	28953	N/A	N/A	03 10 E 06	40.870492	-96.730234	Christina Mai
		<b>2844 - High Priority</b>							
231		<b>Apres Inc.</b>	N/A	N/A	N/A	N/A	40.699330	-99.081678	N/A
232		<b>Bevron Biological Labs Inc.</b>	N/A	N/A	N/A	N/A	41.243994	-96.125654	N/A
233		<b>Chemical Specialty Products</b>	21573	N/A	N/A	S SW SE 27 16 E 13	41.323110	-95.936720	ABS Corporation
234		<b>La Dana</b>	N/A	N/A	N/A	N/A	N/A	N/A	N/A
235		<b>Marianna/R C International</b>	10403	N/A	N/A	NW NE 05 14 E 12	41.216310	-96.087810	Marianna Industries Inc
236		<b>Three Daughters Corp.</b>	N/A	N/A	N/A	N/A	N/A	N/A	N/A
237		<b>Nagl Manufacturing Co</b>	59637	N/A	N/A	NE SE 29 15 E 13	41.237930	-95.967300	Nagl Manufacturing Company
		<b>2851 - Low Priority</b>							

**Table B-3**  
**Summary of Facility Inventory by Industry**

<b>SITE #</b>	<b>Major Group</b>	<b>Sub-Categories</b>	<b>Alternate Categories</b>	<b>Short Description</b>	<b>Years Identified in NE Manufacturers Directory</b>	<b>Address if Available</b>	<b>City</b>
238		<b>Blue River Coatings</b>	None	Polyurethane, primers, acrylics, inorganic coatings	1994-2004	221 N Clay Ave	<i>Harvard</i>
239		<b>Blue River Aircraft Supply</b>	2891	Water dispersible polyurethane finishes	1986-1995	124 N Clay	<i>Harvard</i>
240		<b>Celltite Co.</b>	None	N/A	1964-1971	N/A	<i>Lincoln</i>
241		<b>Hydrozo Product Co.</b>	2899	N/A	1960-1995	1001 Y St	<i>Lincoln</i>
242		<b>Irontite Inc.</b>	None	N/A	1964	N/A	<i>Omaha</i>
243		<b>B &amp; R Enterprises Inc.</b>	None	Wood Finishes: varnish, urethane	1990-1995	616 N 14th	<i>Omaha</i>
244		<b>Chamberlin of Kansas City</b>	None	N/A	1964-1971	N/A	<i>Lincoln</i>
245		<b>D V Industries - Pender Division</b>	3479, 332812, 325510	Powder coating manufacturing	2000	Industrial Dr.	<i>Pender</i>
246		<b>Four Seasons Paint Manufacturing</b>	None	Paints	1980-2004	5700 NW 38th	<i>Lincoln</i>
247		<b>Mid-american Research Chemical Inc</b>	None	Paint, varnish	2000-2004	2451 16th Ave	<i>Columbus</i>
248		<b>Midwest Coatings</b>	None	Paint & Coating	2004	2401 Centennial Road	<i>Beatrice</i>
249		<b>Miller Paint &amp; Chemical Co.</b>	None	N/A	1960-1981	N/A	<i>Atkinson</i>
250		<b>Qualitone Paint Mfg. Co.</b>	None	N/A	1980-1987	N/A	<i>Lincoln</i>
251		<b>Reifschneider Paint &amp; Glass Co.</b>	None	N/A	1960-1965	N/A	<i>Omaha</i>
252		<b>United States Chemical Co.</b>	None	N/A	1964	N/A	<i>Lincoln</i>
253		<b>Van Sickle Paint Manufacturing Co.</b>	3079 (Up to 1987); 3089 (1988+); 325510	Paint & varnish	1960-2004	305 Main St.	<i>Lincoln</i>
254		<b>Vogel Paint Mfg. Co.</b>	None	N/A	1964	N/A	<i>Omaha</i>
255		<b>Warren-Douglas Chemical Co., Inc.</b>	None	N/A	1964	N/A	<i>Omaha</i>
256		<b>Wemco Paint Co.</b>	None	N/A	1964	N/A	<i>Sutherland</i>
257		<b>G-M Road Marking LLC</b>	None	N/A	N/A	13702 B St	<i>Omaha</i>
258		<b>PPG Architectural Finishes Inc</b>	None	N/A	N/A	5002 Rent Worth Dr	<i>Lincoln</i>
259		<b>Sophir Morris Paint</b>	None	N/A	N/A	2702 Douglas St	<i>Omaha</i>
260		<b>Midwest Coatings Inc</b>	None	N/A	N/A	Highway 30 E	<i>Grand Island</i>
261		<b>Brush &amp; Roll Painting</b>	None	N/A	N/A	4630 S 85th St	<i>Omaha</i>
262		<b>Dan Root Painting</b>	None	N/A	N/A	604 Calvert St	<i>Lincoln</i>
263		<b>Parpart Corp</b>	None	N/A	N/A	3200 S 6th St	<i>Lincoln</i>
264		<b>Kaser Painting Inc</b>	None	N/A	N/A	5801 Southdale Rd	<i>Lincoln</i>

**Table B-3**  
**Summary of Facility Inventory by Industry**

<b>SITE #</b>	<b>Major Group</b>	<b>Sub-Categories</b>	<b>NDEQ Facility ID</b>	<b>NDEQ Pre-Treatment Plants</b>	<b>Pre-Treatment State ID</b>	<b>Legal Description</b>	<b>Latitude</b>	<b>Longitude</b>	<b>Owner</b>
238		<b>Blue River Coatings</b>	N/A	N/A	N/A	NE 34 08 W 07	40.618882	-98.097268	Richard L Keller
239		<b>Blue River Aircraft Supply</b>	5907	N/A	N/A	NE 34 08 W 07	40.618882	-98.097268	Richard L Keller
240		<b>Celltite Co.</b>	N/A	N/A	N/A	N/A	N/A	N/A	N/A
241		<b>Hydrozo Product Co.</b>	30457	N/A	N/A	NE 23 10 E 06	40.824700	-96.706735	Christopher C Caudill
242		<b>Irontite Inc.</b>	N/A	N/A	N/A	N/A	N/A	N/A	N/A
243		<b>B &amp; R Enterprises Inc.</b>	N/A	N/A	N/A	N/A	41.264956	-95.934501	N/A
244		<b>Chamberlin of Kansas City</b>	N/A	N/A	N/A	N/A	N/A	N/A	N/A
245		<b>D V Industries - Pender Division</b>	N/A	N/A	N/A	N/A	N/A	N/A	N/A
246		<b>Four Seasons Paint Manufacturing</b>	30400	N/A	N/A	NW 05 10 E 06	40.867481	-96.775396	Van Sickle Paint Manufacturing Co
247		<b>Mid-american Research Chemical Inc</b>	38713	N/A	N/A	SW SW 17 17 E 01	41.439585	-97.346011	Fremarek Inc
248		<b>Midwest Coatings</b>	69682	N/A	N/A	28 04 E 06	40.284707	-96.756125	Robert L Tiemann
249		<b>Miller Paint &amp; Chemical Co.</b>	N/A	N/A	N/A	N/A	N/A	N/A	N/A
250		<b>Qualitone Paint Mfg. Co.</b>	N/A	N/A	N/A	N/A	N/A	N/A	N/A
251		<b>Reifschneider Paint &amp; Glass Co.</b>	N/A	N/A	N/A	N/A	N/A	N/A	N/A
252		<b>United States Chemical Co.</b>	N/A	N/A	N/A	N/A	N/A	N/A	N/A
253		<b>Van Sickle Paint Manufacturing Co.</b>	29978	N/A	N/A	NW 26 10 E 06	40.811175	-96.715976	Van Sickle Paint Manufacturing Co
254		<b>Vogel Paint Mfg. Co.</b>	N/A	N/A	N/A	N/A	N/A	N/A	N/A
255		<b>Warren-Douglas Chemical Co., Inc.</b>	N/A	N/A	N/A	N/A	N/A	N/A	N/A
256		<b>Wemco Paint Co.</b>	N/A	N/A	N/A	N/A	N/A	N/A	N/A
257		<b>G-M Road Marking LLC</b>	19459	N/A	N/A	SE 36 15 E 11	41.223861	-96.123312	13702 B Street LLC
258		<b>PPG Architectural Finishes Inc</b>	30229	N/A	N/A	SE 08 09 E 07	40.757180	-96.651400	PPG Architectural Finishes Inc
259		<b>Sophir Morris Paint</b>	50597	N/A	N/A	NE 21 15 E 13	41.258999	-95.951812	Sophir Company
260		<b>Midwest Coatings Inc</b>	58528	N/A	N/A	15 11 W 09	40.923837	-98.330262	Midwest Coatings Inc
261		<b>Brush &amp; Roll Painting</b>	20860	N/A	N/A	SE NE 03 14 E 12	41.213662	-96.044052	Charles J Cerveny (Chuck Cerveny)
262		<b>Dan Root Painting</b>	29167	N/A	N/A	02 09 E 06	40.777502	-96.711981	Michael J Mandl (Mick Mandl)
263		<b>Parpart Corp</b>	31228	N/A	N/A	NW 02 09 E 06	40.781229	-96.712783	Ben Parpart
264		<b>Kaser Painting Inc</b>	31613	N/A	N/A	SW 33 09 E 07	40.701501	-96.641539	Jay A Kaser

**Table B-3**  
**Summary of Facility Inventory by Industry**

<b>SITE #</b>	<b>Major Group</b>	<b>Sub-Categories</b>	<b>Alternate Categories</b>	<b>Short Description</b>	<b>Years Identified in NE Manufacturers Directory</b>	<b>Address if Available</b>	<b>City</b>
265		<b>Galaska &amp; Son Inc</b>	None	N/A	N/A	9710 Cornhusker Rd	<i>La Vista</i>
266		<b>Frank McGill Inc</b>	None	N/A	N/A	9918 S 148th St	<i>Omaha</i>
267		<b>Glover Painting &amp; Decorating</b>	None	N/A	N/A	2000 Dakota Ave	<i>South Sioux City</i>
268		<b>MeTL Sandblasting &amp; Painting</b>	None	N/A	N/A	87887 472nd Ave	<i>Stuart</i>
269		<b>Harwood Services Commercial</b>	None	N/A	N/A	6104 N St	<i>Omaha</i>
270		<b>Oak Creek Painting</b>	None	N/A	N/A	801 S 52nd St	<i>Omaha</i>
271		<b>Kruse's Custom Powder Coating</b>	None	N/A	N/A	205 Livingston St	<i>Filley</i>
272		<b>Color Inc</b>	None	N/A	N/A	708 N Frontier Rd	<i>Papillion</i>
273		<b>Lindner Painting Inc</b>	None	N/A	N/A	701 S Coddington Ave	<i>Lincoln</i>
274		<b>Lang Painting Group Inc</b>	None	N/A	N/A	4453 S 67th St	<i>Omaha</i>
275		<b>Central Nebraska Dry Stripping</b>	None	N/A	N/A	601 W 1st Ave	<i>Holdrege</i>
276		<b>PrairieView Painting LLC</b>	None	N/A	N/A	620 Ridgeland Ave	<i>Fremont</i>
277		<b>Merchant Painting &amp; Sandblast</b>	None	N/A	N/A	4221 Elmway Ave	<i>South Sioux City</i>
278		<b>Shaver Decorating Inc</b>	None	N/A	N/A	1715 N 203rd St	<i>Elkhorn</i>
279		<b>Mobile Renew LLC</b>	None	N/A	N/A	5272 N 129th Ave Cir	<i>Omaha</i>
280		<b>Hartley Painting Inc</b>	None	N/A	N/A	2378 W South River Rd	<i>North Platte</i>
281		<b>Custom Floor &amp; Design Co</b>	None	N/A	N/A	2909 N 27th St	<i>Lincoln</i>
282		<b>Mark David Floors</b>	None	N/A	N/A	7052 Maple St	<i>Omaha</i>
283		<b>Beale Tire</b>	None	N/A	N/A	535 N Colorado Ave	<i>Minden</i>
284		<b>Dale Ocken Floors</b>	None	N/A	N/A	9025 Fremont St	<i>Omaha</i>
285		<b>Bill Bekish Floors</b>	None	N/A	N/A	2722 S 87th Ave	<i>Omaha</i>



**Table B-3**  
**Summary of Facility Inventory by Industry**

<b>SITE #</b>	<b>Major Group</b>	<b>Sub-Categories</b>	<b>NDEQ Facility ID</b>	<b>NDEQ Pre-Treatment Plants</b>	<b>Pre-Treatment State ID</b>	<b>Legal Description</b>	<b>Latitude</b>	<b>Longitude</b>	<b>Owner</b>
265		<b>Galaska &amp; Son Inc</b>	41858	N/A	N/A	NW NE SE 21 14 E 12	41.167825	-96.066477	John Galaska
266		<b>Frank McGill Inc</b>	42882	N/A	N/A	NE 26 14 E 11	41.159738	-96.146699	David J Boulay (Dave Boulay)
267		<b>Glover Painting &amp; Decorating</b>	54124	N/A	N/A	SE 21 29 E 09	42.470766	-96.413756	Dakota County State Bank
268		<b>MeTL Sandblasting &amp; Painting</b>	67670	N/A	N/A	SE 15 30 W 15	42.565320	-99.049610	Mike Lorenzen
269		<b>Harwood Services Commercial</b>	71444	N/A	N/A	NE SE 01 14 E 12	41.210220	-96.007730	Joseph Harwood (Joe Harwood)
270		<b>Oak Creek Painting</b>	71719	N/A	N/A	NW SE 19 15 E 13	41.251538	-95.995111	Oak Creek Painting
271		<b>Kruse's Custom Powder Coating</b>	73222	N/A	N/A	28 04 E 08	40.286040	-96.535330	Kruse Inc
272		<b>Color Inc</b>	77877	N/A	N/A	SW 22 14 E 12	41.162590	-96.053400	Allied Construction Services Inc
273		<b>Lindner Painting Inc</b>	83857	N/A	N/A	SW 28 10 E 06	40.805825	-96.751414	ROJO Investments LLC
274		<b>Lang Painting Group Inc</b>	84255	N/A	N/A	NW 01 14 E 12	41.214550	-96.015550	Kimlycorp LLC
275		<b>Central Nebraska Dry Stripping</b>	95989	N/A	N/A	SW NE 05 05 W 18	40.433690	-99.389130	Steven D Frisell (Steve Frisell)
276		<b>PrairieView Painting LLC</b>	100568	N/A	N/A	W 26 17 E 08	41.414220	-96.504640	Debbie Niles (Debbie Maurer)
277		<b>Merchant Painting &amp; Sandblast</b>	102444	N/A	N/A	NW NW 33 29 E 09	42.451130	-96.420850	Merchant Painting & Sandblasting LLC
278		<b>Shaver Decorating Inc</b>	104229	N/A	N/A	NW NW 18 15 E 11	41.275154	-96.233165	Thomas A Shaver (Tom Shaver)
279		<b>Mobile Renew LLC</b>	104474	N/A	N/A	NW 06 15 E 12	41.306190	-96.116410	Mobile Renew LLC
280		<b>Hartley Painting Inc</b>	105014	N/A	N/A	W NW 08 13 W 30	41.113298	-100.791490	Jared S Hartley
281		<b>Custom Floor &amp; Design Co</b>	30691	N/A	N/A	NE 13 10 E 06	40.841422	-96.682235	John A Sampson
282		<b>Mark David Floors</b>	49174	N/A	N/A	NW 12 15 E 12	41.284898	-96.020239	Mark N David
283		<b>Beale Tire</b>	61469	N/A	N/A	SW NW SW 07 06 W 14	40.499721	-98.948333	Thomas C Beale
284		<b>Dale Ocken Floors</b>	64781	N/A	N/A	E NE NW 34 16 E 12	41.318250	-96.054620	Dale F Ocken
285		<b>Bill Bekish Floors</b>	65536	N/A	N/A	NE 34 15 E 12	41.233668	-96.049374	Campisi LLC

**Table B-3**  
**Summary of Facility Inventory by Industry**

<b>SITE #</b>	<b>Major Group</b>	<b>Sub-Categories</b>	<b>Alternate Categories</b>	<b>Short Description</b>	<b>Years Identified in NE Manufacturers Directory</b>	<b>Address if Available</b>	<b>City</b>
286		<b>Miracle Wipe-On Wood Finishes</b>	None	N/A	N/A	616 S 14th St	<i>Omaha</i>
287		<b>Pittsburgh Paints</b>	None	N/A	N/A	6906 L St	<i>Omaha</i>
288		<b>Pittsburgh Paints</b>	None	N/A	N/A	4610 S 133rd St	<i>Omaha</i>
289		<b>Industrial Paint Supply</b>	None	N/A	N/A	14685 Grover St	<i>Omaha</i>
290		<b>Pittsburgh Paints</b>	None	N/A	N/A	12101 Emmet St	<i>Omaha</i>
291		<b>Mid-Am Inc</b>	None	N/A	N/A	214 N Adams St	<i>Papillion</i>
292		<b>Nebraska Golf &amp; Turf Inc</b>	None	N/A	N/A	1440 Yolande Ave	<i>Lincoln</i>
293		<b>Industrial Paint Supply</b>	None	N/A	N/A	4145 S 89th St	<i>Omaha</i>
294		<b>Industrial Paint Supply</b>	None	N/A	N/A	9203 J St	<i>Omaha</i>
295		<b>Blue River Coatings Inc</b>	None	N/A	N/A	2910 S Nebraska Ave	<i>Hastings</i>
296		<b>Omaha White Lead Facility</b>	None	N/A	N/A	Jct S 20th & Center Sts	<i>Omaha</i>
297		<b>Carter White Lead North Site</b>	None	N/A	N/A	Jct E 21st & E Locust Sts	<i>Omaha</i>
298		<b>Fleet US LLC</b>	None	N/A	N/A	315 N 12th St	<i>Dakota City</i>
		<b>2891 - High Priority</b>	Glue, other adhesives				
299		<b>Armour &amp; Co.</b>	None	N/A	1960	N/A	<i>Omaha</i>
300		<b>Gerhold Concrete Inc.</b>	None	Surface bonding cement	2000-2004	3300 N Broad St	<i>Fremont</i>
301		<b>Regal Plastic Supply</b>	3079 (Up to 1987); 3089 (1988+), 326199	Adhesives	2000	2324 Vinton Street	<i>Omaha</i>
302		<b>Regal Plastic Supply</b>	3079 (Up to 1987); 3089 (1988+)	Adhesives	2000	522 N Polk St	<i>Papillion</i>
303		<b>Reichhold Inc.</b>	None	Adhesives	2000-2004	9828 J St.	<i>Omaha</i>
304		<b>Swift &amp; Co. Adhesive Plant</b>	None	Adhesives	1960-1995	9828 J St.	<i>Omaha</i>
305		<b>Tip-Top Products Co.</b>	3079 (Up to 1987); 3089 (1988+)	Bobby pins, hair clips, and pink hair curler	1960-1971	1524 Cuming St	<i>Omaha</i>

**Table B-3**  
**Summary of Facility Inventory by Industry**

<b>SITE #</b>	<b>Major Group</b>	<b>Sub-Categories</b>	<b>NDEQ Facility ID</b>	<b>NDEQ Pre-Treatment Plants</b>	<b>Pre-Treatment State ID</b>	<b>Legal Description</b>	<b>Latitude</b>	<b>Longitude</b>	<b>Owner</b>
286		<b>Miracle Wipe-On Wood Finishes</b>	10693	N/A	N/A	N/A	41.254346	-95.934208	N/A
287		<b>Pittsburgh Paints</b>	12296	N/A	N/A	SW NW 01 14 E 12	41.212799	-96.019714	Iowa Paint Manufacturing Co Inc
288		<b>Pittsburgh Paints</b>	13415	N/A	N/A	N/A	41.217185	-96.121082	N/A
289		<b>Industrial Paint Supply</b>	15617	N/A	N/A	SW NE 35 15 E 11	41.225619	-96.142572	Industrial Paint Supply (IPS)
290		<b>Pittsburgh Paints</b>	20437	N/A	N/A	NE 07 15 E 12	41.289191	-96.085887	Iowa Paint Manufacturing Co Inc
291		<b>Mid-Am Inc</b>	42055	N/A	N/A	NE 27 14 E 12	41.158107	-96.044364	T & T Properties Inc
292		<b>Nebraska Golf &amp; Turf Inc</b>	59674	N/A	N/A	NW 13 10 E 06	40.841101	-96.699346	RTB Properties LLC
293		<b>Industrial Paint Supply</b>	59827	N/A	N/A	NE 03 14 E 12	41.218582	-96.048843	KV Joint Venture
294		<b>Industrial Paint Supply</b>	64402	N/A	N/A	S NW 03 14 E 12	41.214248	-96.055184	Matcon LLC
295		<b>Blue River Coatings Inc</b>	81398	N/A	N/A	NE 26 07 W 09	40.547570	-98.302730	Jerry Keller
296		<b>Omaha White Lead Facility</b>	86630	N/A	N/A	SW 27 15 E 13	41.243030	-95.942350	Carter White Lead Co (Carter Mfg Co)
297		<b>Carter White Lead North Site</b>	86674	N/A	N/A	01 15 E 13	41.284930	-95.903630	Carter White Lead Co (Carter Mfg Co)
298		<b>Fleet US LLC</b>	99895	N/A	N/A	NW 09 28 E 09	42.417677	-96.413111	Fleet US LLC
		<b>2891 - High Priority</b>							
299		<b>Armour &amp; Co.</b>	N/A	N/A	N/A	N/A	N/A	N/A	N/A
300		<b>Gerhold Concrete Inc.</b>	N/A	N/A	N/A	N/A	41.459566	-96.496293	N/A
301		<b>Regal Plastic Supply</b>	N/A	N/A	N/A	N/A	41.229412	-95.945951	N/A
302		<b>Regal Plastic Supply</b>	N/A	N/A	N/A	N/A	41.161193	-96.049212	N/A
303		<b>Reichhold Inc.</b>	12805	N/A	N/A	SW NE 04 14 E 12	41.214199	-96.065165	Industrial Fund of Omaha LLC
304		<b>Swift &amp; Co. Adhesive Plant</b>	12805	N/A	N/A	SW NE 04 14 E 12	41.214199	-96.065165	Industrial Fund of Omaha LLC
305		<b>Tip-Top Products Co.</b>	N/A	N/A	N/A	N/A	41.268512	-95.936682	N/A

**Table B-3**  
**Summary of Facility Inventory by Industry**

SITE #	Major Group	Sub-Categories	Alternate Categories	Short Description	Years Identified in NE Manufacturers Directory	Address if Available	City
306		<b>Applichem Inc</b>	None	N/A	N/A	5710 F St	<i>Omaha</i>
		<b>2899 - Low Priority</b>	Chemicals & chemical preparations, not elsewhere classified				
307		<b>Bruning Grain Inc.</b>	None	Biodegradable iol lubricant from soybeans	2000-2004	417 W Railway St	<i>Bruning</i>
308		<b>BioNebraska</b>	None	Biotechnology & chemical analysis kits: Test water for mercury contamination; Process to separate artificially created oligonucleotides; peptide products	1992-1995	3940 Cornhusker, Ste 600	<i>Lincoln</i>
309		<b>Celltite Co.</b>	None	N/A	1960-1971	N/A	<i>Omaha</i>
310		<b>Industrial Chemical Laboratories, Inc.</b>	None	Concrete seals & finishes, water treatment products	1988-1993	1015 N 14th St.	<i>Omaha</i>
311		<b>Irontite Inc.</b>	None	N/A	1964	1015 North 14th St.	<i>Omaha</i>
312		<b>Mid-Lands Chemical Co.</b>	None	N/A	1980	N/A	<i>Valley</i>
313		<b>Atwood Enterprises Inc.</b>	None	N/A	1984	N/A	<i>Norfolk</i>
314		<b>Central States Chemical Co.</b>	None	N/A	1964	N/A	<i>Lincoln</i>
315		<b>Chemical Processors, Inc.</b>	None	N/A	1964	N/A	<i>Big Springs</i>
316		<b>Cornbelt Chemical</b>	None	Custom contract formulations	1984-1995	N HW 83	<i>McCook</i>
317		<b>Fre-Bar, Inc.</b>	None	N/A	1974	N/A	<i>North Platte</i>
318		<b>Hicks Retinning Co.</b>	3479	N/A	1960-1965	N/A	<i>Omaha</i>
319		<b>Houlden Contracting Inc.</b>	None	Polyurethane coating for commercial & industrial roofs	2000	N/A	<i>Cambridge</i>
320		<b>Kroy</b>	None	Oil spill absorbants, electrical conducting materials	2004	N/A	<i>Valley</i>
321		<b>L &amp; M Construction Chemicals Inc.</b>	None	Concrete hardening chemicals, curing compounds, sealers	2000-2004	14851 Calhoun Rd.	<i>Omaha</i>
322		<b>Levenson's Inc.</b>	None	N/A	1986	N/A	<i>Omaha</i>
323		<b>Monarch Chemical Works, Inc.</b>	None	N/A	1960	N/A	<i>Omaha</i>
324		<b>Nox-Crete Chemicals</b>	None	Concrete construction chemicals: Deactivator, release agent for forms, sealers, cures, bond breakers, bonding agents, patching materials, retarders, industrial floor coatings, water repellants, water proofers, admixtures, sprayers, caulks, epoxy coatings	1964-2004	1444 S 20th St.	<i>Omaha</i>
325		<b>O'Donnell Mfg. Co.</b>	3714	N/A	1960-1965	N/A	<i>Benkelman</i>
326		<b>Refinite Corp.</b>	None	N/A	1960	N/A	<i>Ralston (Omaha Area)</i>
327		<b>Security Products Co., Inc.</b>	None	N/A	1964	N/A	<i>Lincoln</i>

**Table B-3**  
**Summary of Facility Inventory by Industry**

<b>SITE #</b>	<b>Major Group</b>	<b>Sub-Categories</b>	<b>NDEQ Facility ID</b>	<b>NDEQ Pre-Treatment Plants</b>	<b>Pre-Treatment State ID</b>	<b>Legal Description</b>	<b>Latitude</b>	<b>Longitude</b>	<b>Owner</b>
306		<b>Applichem Inc</b>	103839	N/A	N/A	S SW 31 15 E 13	41.219870	-96.000900	Applichem Inc
		<b>2899 - Low Priority</b>							
307		<b>Bruning Grain Inc.</b>	N/A	N/A	N/A	N/A	40.332414	-97.567872	N/A
308		<b>BioNebraska</b>	N/A	N/A	N/A	N/A	40.847033	-96.663287	N/A
309		<b>Celltite Co.</b>	N/A	N/A	N/A	N/A	N/A	N/A	N/A
310		<b>Industrial Chemical Laboratories, Inc.</b>	N/A	N/A	N/A	N/A	41.252363	-95.997988	N/A
311		<b>Irontite Inc.</b>	N/A	N/A	N/A	N/A	41.269519	-95.934032	N/A
312		<b>Mid-Lands Chemical Co.</b>	N/A	N/A	N/A	N/A	N/A	N/A	N/A
313		<b>Atwood Enterprises Inc.</b>	N/A	N/A	N/A	N/A	N/A	N/A	N/A
314		<b>Central States Chemical Co.</b>	N/A	N/A	N/A	N/A	N/A	N/A	N/A
315		<b>Chemical Processors, Inc.</b>	N/A	N/A	N/A	N/A	N/A	N/A	N/A
316		<b>Cornbelt Chemical</b>	N/A	N/A	N/A	N/A	N/A	N/A	N/A
317		<b>Fre-Bar, Inc.</b>	N/A	N/A	N/A	N/A	N/A	N/A	N/A
318		<b>Hicks Retinning Co.</b>	N/A	N/A	N/A	N/A	N/A	N/A	N/A
319		<b>Houlden Contracting Inc.</b>	N/A	N/A	N/A	N/A	N/A	N/A	N/A
320		<b>Kroy</b>	43456	Yes	NE0133213	N/A	N/A	N/A	N/A
321		<b>L &amp; M Construction Chemicals Inc.</b>	N/A	N/A	N/A	N/A	N/A	N/A	N/A
322		<b>Levenson's Inc.</b>	N/A	N/A	N/A	N/A	N/A	N/A	N/A
323		<b>Monarch Chemical Works, Inc.</b>	N/A	N/A	N/A	N/A	N/A	N/A	N/A
324		<b>Nox-Crete Chemicals</b>	10550	N/A	N/A	NW 27 15 E 13	41.243610	-95.942353	Nox-Crete Properties Inc
325		<b>O'Donnell Mfg. Co.</b>	N/A	N/A	N/A	N/A	N/A	N/A	N/A
326		<b>Refinite Corp.</b>	N/A	N/A	N/A	N/A	N/A	N/A	N/A
327		<b>Security Products Co., Inc.</b>	N/A	N/A	N/A	N/A	N/A	N/A	N/A

**Table B-3**  
**Summary of Facility Inventory by Industry**

<b>SITE #</b>	<b>Major Group</b>	<b>Sub-Categories</b>	<b>Alternate Categories</b>	<b>Short Description</b>	<b>Years Identified in NE Manufacturers Directory</b>	<b>Address if Available</b>	<b>City</b>
328		<b>Silver Creek Products</b>	None	Foaming drain cleaner, foaming root killer for sewers	2000-2004	209 1st St	<i>Silver Creek</i>
329		<b>Toby's Chemical Co,</b>	None	Foaming root killer for sewers	1994	607 Walnut St	<i>Silver Creek</i>
330		<b>Transit Mills Inc.</b>	None	Chemical & fertilizer carriers, fur cleaners & polishes	2000-2004	N/A	<i>Fremont</i>
331		<b>Warren Oil Co.</b>	None	N/A	1960-1987	N/A	<i>Omaha</i>
332		<b>Waterite Co.</b>	None	N/A	1960	N/A	<i>Omaha</i>
333		<b>Western Waterproofing Co</b>	None	N/A	N/A	14515 Grover St	<i>Omaha</i>
334		<b>Mid-West Waterproofing</b>	None	N/A	N/A	9436 Taylor St	<i>Omaha</i>
335		<b>White Sealants</b>	None	N/A	N/A	1223 Saunders Ave	<i>Lincoln</i>
336		<b>Siouxland Sealants</b>	None	N/A	N/A	211 W 4th St	<i>South Sioux City</i>
337		<b>Elementis LTP LP</b>	None	N/A	N/A	511 N 20th St	<i>Dakota City</i>
338		<b>Earth Science Laboratories Inc</b>	None	N/A	N/A	515 Brown St	<i>Holdrege</i>
339		<b>Willis Pyrolizer Co</b>	None	N/A	N/A	1482 Highway 20	<i>Jackson</i>
340		<b>Earth Science Laboratories Inc</b>	None	N/A	N/A	75190 Road 448	<i>Overton</i>
341		<b>Nalco Chemical</b>	None	N/A	N/A	615 W D St	<i>Trenton</i>
342		<b>Nebraska Solvents Co</b>	None	N/A	N/A	346 N Lincoln St	<i>Grand Island</i>
343		<b>Phantom of Nebraska Inc</b>	None	N/A	N/A	23280 Mynard Rd	<i>Greenwood</i>
344		<b>Nalco Company</b>	None	N/A	N/A	11005 E Cir	<i>Omaha</i>
345		<b>Nalco Company LLC</b>	None	N/A	N/A	38370 Drive 716	<i>Mc Cook</i>
<b>29</b>			<b>Petroleum Refining &amp; Related Industries</b>				
		<b>2911 - High Priority</b>		Refined petroleum products			
346		<b>Co-Op Refinery</b>	None	N/A	1960-1965	1002 Broadway	<i>Scottsbluff</i>
347		<b>Ohio Oil Co.</b>	None	N/A	1960	N/A	<i>Sidney</i>
348		<b>C R A, Inc.</b>	None	N/A	1970-1980	1002 Broadway	<i>Scottsbluff</i>

**Table B-3**  
**Summary of Facility Inventory by Industry**

<b>SITE #</b>	<b>Major Group</b>	<b>Sub-Categories</b>	<b>NDEQ Facility ID</b>	<b>NDEQ Pre-Treatment Plants</b>	<b>Pre-Treatment State ID</b>	<b>Legal Description</b>	<b>Latitude</b>	<b>Longitude</b>	<b>Owner</b>
328		<b>Silver Creek Products</b>	N/A	N/A	N/A	N/A	41.314255	-97.664207	N/A
329		<b>Toby's Chemical Co,</b>	N/A	N/A	N/A	N/A	41.319750	-97.663566	N/A
330		<b>Transit Mills Inc.</b>	N/A	N/A	N/A	N/A	N/A	N/A	N/A
331		<b>Warren Oil Co.</b>	N/A	N/A	N/A	N/A	N/A	N/A	N/A
332		<b>Waterite Co.</b>	N/A	N/A	N/A	N/A	N/A	N/A	N/A
333		<b>Western Waterproofing Co</b>	15369	N/A	N/A	N/A	41.223699	-96.139309	N/A
334		<b>Mid-West Waterproofing</b>	18190	N/A	N/A	N/A	41.298298	-96.058832	N/A
335		<b>White Sealants</b>	30180	N/A	N/A	NE 14 10 E 06	40.836512	-96.703579	Donald W White
336		<b>Siouxland Sealants</b>	59220	N/A	N/A	NE SW 16 29 E 09	42.485604	-96.414885	Siouxland Sealants
337		<b>Elementis LTP LP</b>	7573	N/A	N/A	NE NE 08 28 E 09	42.420320	-96.424190	Elementis LTP LP
338		<b>Earth Science Laboratories Inc</b>	38191	N/A	N/A	SE SW 32 06 W 18	40.439396	-99.388957	Earth Science Laboratories Inc (ESL)
339		<b>Willis Pyrolizer Co</b>	58883	N/A	N/A	SE NE 20 29 E 07	42.474630	-96.624810	Dakota City Scrap LLC
340		<b>Earth Science Laboratories Inc</b>	60275	N/A	N/A	NW NW 26 09 W 19	40.727185	-99.464710	Earth Science Laboratories Inc (ESL)
341		<b>Nalco Chemical</b>	60576	N/A	N/A	NW NW 02 02 W 33	40.175770	-101.019840	Joan B Cobb
342		<b>Nebraska Solvents Co</b>	63600	N/A	N/A	SW 16 11 W 09	40.922631	-98.351944	Union Pacific Railroad (UPRR)
343		<b>Phantom of Nebraska Inc</b>	99290	N/A	N/A	S SE 27 12 E 09	40.971940	-96.397640	B J Alan Company
344		<b>Nalco Company</b>	106841	N/A	N/A	S SE SE 32 15 E 12	41.220786	-96.084869	Nalco Company LLC
345		<b>Nalco Company LLC</b>	107544	N/A	N/A	NE NW SE 24 03 W 30	40.214227	-100.654326	Nalco Company LLC
<b>29</b>									
		<b>2911 - High Priority</b>							
346		<b>Co-Op Refinery</b>	64295	N/A	N/A	NW NE 26 22 W 55	41.855950	-103.664240	FI Nebraska Remediation Trust
347		<b>Ohio Oil Co.</b>	N/A	N/A	N/A	N/A	N/A	N/A	N/A
348		<b>C R A, Inc.</b>	64295	N/A	N/A	NW NE 26 22 W 55	41.855950	-103.664240	FI Nebraska Remediation Trust

**Table B-3**  
**Summary of Facility Inventory by Industry**

SITE #	Major Group	Sub-Categories	Alternate Categories	Short Description	Years Identified in NE Manufacturers Directory	Address if Available	City
349		<b>Marathon Oil Co.</b>	None	N/A	1964-1987	N/A	<i>Sidney</i>
350		<b>Stage Hill Express</b>	None	N/A	N/A	1110 Avenue B	Scottsbluff
351		<b>Omaha Paper Co</b>	None	N/A	N/A	6936 L St	Omaha
352		<b>Horizon Biofuels Inc</b>	None	N/A	N/A	325 W Elkhorn St	Arlington
353		<b>FHR Pine Bend LLC</b>	None	N/A	N/A	7075 N 14th Ave	Omaha
354		<b>Oil Refinery</b>	None	N/A	N/A	Highway 20 E	Gordon
<b>30</b>			<b>Rubber &amp; Plastics Products</b>				
		<b>3061 - High Priority</b>	Molded, Extruded, & Lathe-cut Mechanical Rubber Goods				
355		<b>Bruckman Rubber Co.</b>	3069, 326290	Custom molded mechanical products	1964-1995	101 S St. Joseph	<i>Hastings</i>
356		<b>Crown Products Co.</b>	3069	Mechanical Rubber Parts	1960-1993	5718 S 77th St.	<i>Ralston</i>
		<b>3069 - High Priority</b>	Fabricated rubber products, not elsewhere classified				
357		<b>A-D Mfg. Co.</b>	None	N/A	1970-1985	N/A	<i>Falls City</i>
358		<b>B &amp; H Manufacturing</b>	3079 (Up to 1987); 3089 (1988+)	Urethane casting	1990-1995	2815 River Road Dr	<i>Waterloo</i>
359		<b>C &amp; F Mats</b>	None	Rubber mats- For use in truck beds, floor mats for front of showers and factory or other equipment	1992-2004	229 1/2 Main St	<i>Crawford</i>
360		<b>Coleman Tool &amp; Die Shop</b>	3079 (Up to 1987); 3089 (1988+)	N/A	1960-1965	N/A	<i>Grand Island</i>
361		<b>Foamex International Inc.</b>	None	Fabricators of polyurethane foam & sponge rubber	2000-2004	5050 F St.	<i>Omaha</i>
362		<b>G R N Corp.</b>	None	N/A	1980-1987	N/A	<i>Gothenburg</i>
363		<b>Goodyear Tire &amp; Rubber Co.</b>	None	Miscellaneous rubber products	1960-1995	4021 N 56th St.	<i>Lincoln</i>
364		<b>Holiday Manufacturing Co.</b>	3079 (Up to 1987); 3089 (1988+)	N/A	1960-1971	N/A	<i>Grand Island</i>
365		<b>Loup Valley Machining &amp; Mfg., Inc.</b>	None	Rubber Extrusion	1980-1995	837 G St.	<i>Burwell</i>
366		<b>Mat Fac Inc.</b>	None	N/A	1980-1987	N/A	<i>Peru</i>
367		<b>Midwest Molding Co., Inc.</b>	3079 (Up to 1987); 3089 (1988+)	N/A	1960-1965	N/A	<i>Hastings</i>
368		<b>Misner Corp.</b>	3080 (Up to 1987); 3089 (1988+), 3751	N/A	1960-1971	N/A	<i>Omaha</i>
369		<b>O. E. M. Suppliers, Inc., "House of Hose"</b>	None	N/A	1970-1987	N/A	<i>Lyman</i>
370		<b>Scribner Products</b>	None	N/A	1980	N/A	<i>Scribner</i>
371		<b>Union Rubber Works</b>	None	N/A	1960	N/A	<i>Ralston (Omaha Area)</i>



**Table B-3**  
**Summary of Facility Inventory by Industry**

SITE #	Major Group	Sub-Categories	NDEQ Facility ID	NDEQ Pre-Treatment Plants	Pre-Treatment State ID	Legal Description	Latitude	Longitude	Owner
349		Marathon Oil Co.	N/A	N/A	N/A	N/A	N/A	N/A	N/A
350		Stage Hill Express	44377	N/A	N/A	NE NE NW 26 22 W 55	41.857930	-103.665700	Ray's Rentals LLC
351		Omaha Paper Co	60242	N/A	N/A	SW NW 01 14 E 12	41.212799	-96.020229	Powell & Powell LLC
352		Horizon Biofuels Inc	47148	N/A	N/A	NW NW NW 18 17 E 10	41.451228	-96.351627	Horizon Biofuels Inc (HBI)
353		FHR Pine Bend LLC	62910	N/A	N/A	NE NE 34 16 E 13	41.322545	-95.934654	Flint Hills Resources Pine Bend LLC/FHR
354		Oil Refinery	89619	N/A	N/A	E NW NW 31 33 W 41	42.798020	-102.200727	Gordon Greenamyre
	<b>30</b>								
		<b>3061 - High Priority</b>							
355		Bruckman Rubber Co.	N/A	N/A	N/A	N/A	40.583461	-98.387531	N/A
356		Crown Products Co.	N/A	N/A	N/A	N/A	41.200051	-96.032978	N/A
		<b>3069 - High Priority</b>							
357		A-D Mfg. Co.	N/A	N/A	N/A	N/A	N/A	N/A	N/A
358		B & H Manufacturing	N/A	N/A	N/A	N/A	41.284410	-96.281851	N/A
359		C & F Mats	N/A	N/A	N/A	N/A	42.686697	-103.412624	N/A
360		Coleman Tool & Die Shop	N/A	N/A	N/A	N/A	N/A	N/A	N/A
361		Foamex International Inc.	N/A	N/A	N/A	N/A	41.220412	-95.991719	N/A
362		G R N Corp.	N/A	N/A	N/A	N/A	N/A	N/A	N/A
363		Goodyear Tire & Rubber Co.	N/A	N/A	N/A	N/A	40.854076	-96.645595	N/A
364		Holiday Manufacturing Co.	N/A	N/A	N/A	N/A	N/A	N/A	N/A
365		Loup Valley Machining & Mfg., Inc.	N/A	N/A	N/A	N/A	41.782103	-99.133937	N/A
366		Mat Fac Inc.	N/A	N/A	N/A	N/A	N/A	N/A	N/A
367		Midwest Molding Co., Inc.	N/A	N/A	N/A	N/A	N/A	N/A	N/A
368		Misner Corp.	N/A	N/A	N/A	N/A	N/A	N/A	N/A
369		O. E. M. Suppliers, Inc., "House of Hose"	N/A	N/A	N/A	N/A	N/A	N/A	N/A
370		Scribner Products	N/A	N/A	N/A	N/A	N/A	N/A	N/A
371		Union Rubber Works	N/A	N/A	N/A	N/A	N/A	N/A	N/A

**Table B-3**  
**Summary of Facility Inventory by Industry**

<b>SITE #</b>	<b>Major Group</b>	<b>Sub-Categories</b>	<b>Alternate Categories</b>	<b>Short Description</b>	<b>Years Identified in NE Manufacturers Directory</b>	<b>Address if Available</b>	<b>City</b>
372		<b>West Co.</b>	None	N/A	1964-1975	N/A	<i>Kearney</i>
373		<b>West Company Inc.</b>	None	Rubber pharmaceutical stoppers & closures	1980-2004	923 W Railroad St.	<i>Kearney</i>
374		<b>Winders &amp; Geist Inc.</b>	3079 (Up to 1987); 3089 (1988+); 326199	Fabricated Rubber products	1980-2004	1821 Yolande	<i>Lincoln</i>
375		<b>Yasufuku USA Inc.</b>	3079 (Up to 1987); 3089 (1988+); 326199	Rubber components for motorcycles, jet skis, cars & small machinery	1990-2000	4010 NW 39th	<i>Lincoln</i>
376		<b>Yasufuku USA Inc.</b>	3079 (Up to 1987); 3089 (1988+); 326199	Rubber components for motorcycles, jet skis, cars & small machinery	1990-2001	3201 NW 12th St	<i>Lincoln</i>
		<b>3079 (Up to 1987); 3089 (1988+) - High Priority</b>	Plastic products, not elsewhere classified				
377		<b>Yasufuku USA Inc.</b>	None	Rubber components for motorcycles, jet skis, cars & small machinery	1990 & 2004	4010 NW 39th	<i>Lincoln</i>
378		<b>3M Company</b>	None	Oil spill absorbants, electrical conducting materials	1992-2001	600 E Meigs	<i>Valley</i>
379		<b>Accuma Corporation</b>	None	Battery containers & covers (molded plastic)	2000-2004	2101 Ridgeview Dr.	<i>Beatrice</i>
380		<b>Ace Irrigation &amp; Mfg. Co.</b>	None	Plastic & rubber injection molding	1974-1995	4740 E 39th St / Kearney Air Base	<i>Kearney</i>
381		<b>Acrylicon Co.</b>	None	Plastic fabrication	1984-1995	4110 Commercial Ave.	<i>Omaha</i>
382		<b>Adco Sign Co.</b>	None	Awnings	1992	1636 O Street	<i>Lincoln</i>
383		<b>Airlite Plastics Company</b>	None	Plastic food containers, lightweight foam construction	1960-2004	6110 Abbott Dr	<i>Omaha</i>
384		<b>Airlite Plastics Company</b>	None	Plastic food containers, lightweight foam construction	1960-2004	914 N 18th St	<i>Omaha</i>
385		<b>Allied Awning &amp; Siding Inc.</b>	None	Awnings & Siding	1992-2004	6319 Ames Ave.	<i>Omaha</i>
386		<b>Allied Industries Int., Inc.</b>	None	N/A	1970-1975	N/A	<i>Odell</i>
387		<b>American Plastics Sup. &amp; Fabrication</b>	None	Plastic fabrication	1984-1995	2757 Farnam St.	<i>Omaha</i>
388		<b>Anfra Products</b>	None	N/A	1980-1987	N/A	<i>Omaha</i>
389		<b>Arlo's Machine Shop</b>	None	Injection molding	1988-1995	1114 Garfield	<i>Hastings</i>
390		<b>Aurora Tile Co., Inc.</b>	None	N/A	1985-2001	112 Grant St	<i>Aurora</i>
391		<b>Badge Man of Omaha</b>	None	Plastic name badges	1984-1995	N/A	<i>Omaha</i>
392		<b>Barntett Company</b>	None	Reprocessing Plastic	1992	4401 South 36 St.	<i>Omaha</i>
393		<b>Bair Machine Co.</b>	None	N/A	1964-1975	N/A	<i>Lincoln</i>
394		<b>Beatrice Food Co.</b>	None	N/A	1984-1987	15047 D468:O487	<i>Lincoln</i>
395		<b>Better Badges</b>	None	Plastic name badges	1992	N/A	<i>Omaha</i>

**Table B-3**  
**Summary of Facility Inventory by Industry**

<b>SITE #</b>	<b>Major Group</b>	<b>Sub-Categories</b>	<b>NDEQ Facility ID</b>	<b>NDEQ Pre-Treatment Plants</b>	<b>Pre-Treatment State ID</b>	<b>Legal Description</b>	<b>Latitude</b>	<b>Longitude</b>	<b>Owner</b>
372		<b>West Co.</b>	N/A	N/A	N/A	N/A	N/A	N/A	N/A
373		<b>West Company Inc.</b>	N/A	N/A	N/A	N/A	40.694984	-99.095645	N/A
374		<b>Winders &amp; Geist Inc.</b>	91484	Yes	NE0138142	NW 13 10 E 06	40.840842	-96.694204	PCE Inc
375		<b>Yasufuku USA Inc.</b>	N/A	N/A	N/A	N/A	40.854351	-96.776001	N/A
376		<b>Yasufuku USA Inc.</b>	N/A	N/A	N/A	N/A	40.845170	-96.739783	N/A
		<b>3079 (Up to 1987); 3089 (1988+) - High Priority</b>							
377		<b>Yasufuku USA Inc.</b>	N/A	N/A	N/A	N/A	N/A	N/A	N/A
378		<b>3M Company</b>	10308	N/A	N/A	SE 31 16 E 10	41.306940	-96.337910	Minnesota Minning & Mfg Co (3M Co)
379		<b>Accuma Corporation</b>	69523	N/A	N/A	28 04 E 06	40.284707	-96.756125	ACCUMA Corporation
380		<b>Ace Irrigation &amp; Mfg. Co.</b>	58571	N/A	N/A	NW 33 09 W 15	40.714042	-99.017792	Ace Irrigation & Manufacturing Company
381		<b>Acrylicon Co.</b>	N/A	N/A	N/A	N/A	41.296498	-95.938055	N/A
382		<b>Adco Sign Co.</b>	N/A	N/A	N/A	N/A	40.813831	-96.697239	N/A
383		<b>Airlite Plastics Company</b>	73116	N/A	N/A	NE SW 35 16 E 13	41.314334	-95.917718	Airlite Plastics Company
384		<b>Airlite Plastics Company</b>	14545	N/A	N/A	SW 15 15 E 13	41.268155	-95.939492	Airlite Plastics Company
385		<b>Allied Awning &amp; Siding Inc.</b>	N/A	N/A	N/A	N/A	41.299454	-96.010359	N/A
386		<b>Allied Industries Int., Inc.</b>	N/A	N/A	N/A	N/A	N/A	N/A	N/A
387		<b>American Plastics Sup. &amp; Fabrication</b>	N/A	N/A	N/A	N/A	41.257359	-95.952819	N/A
388		<b>Anfra Products</b>	N/A	N/A	N/A	N/A	N/A	N/A	N/A
389		<b>Arlo's Machine Shop</b>	N/A	N/A	N/A	N/A	40.569072	-98.399225	N/A
390		<b>Aurora Tile Co., Inc.</b>	N/A	N/A	N/A	N/A	40.873715	-98.021438	N/A
391		<b>Badge Man of Omaha</b>	N/A	N/A	N/A	N/A	N/A	N/A	N/A
392		<b>Barntett Company</b>	N/A	N/A	N/A	N/A	41.216059	-95.966276	N/A
393		<b>Bair Machine Co.</b>	N/A	N/A	N/A	N/A	N/A	N/A	N/A
394		<b>Beatrice Food Co.</b>	N/A	N/A	N/A	N/A	N/A	N/A	N/A
395		<b>Better Badges</b>	N/A	N/A	N/A	N/A	N/A	N/A	N/A

**Table B-3**  
**Summary of Facility Inventory by Industry**

<b>SITE #</b>	<b>Major Group</b>	<b>Sub-Categories</b>	<b>Alternate Categories</b>	<b>Short Description</b>	<b>Years Identified in NE Manufacturers Directory</b>	<b>Address if Available</b>	<b>City</b>
396		<b>Black Manufacturing Co.</b>	None	N/A	1960	N/A	<i>Fullerton</i>
397		<b>Blackburn Manufacturing Co.</b>	None	N/A	1960	908 US-275	<i>Neligh</i>
398		<b>Brunswick Corp-Defense Products Div.</b>	3728; 3722	N/A	1964-1981	4300 Industrial Ave	<i>Lincoln</i>
399		<b>Burgess Well Drilling Co.</b>	None	N/A	1970-1995	724 East Highway 6	<i>Minden</i>
400		<b>Cardinal Supply &amp; Mfg., Co.</b>	None	N/A	1974-1981	7550 L St	<i>Omaha</i>
401		<b>CD&amp;F Electronics Corp.</b>	None	Fire Helment flashlight holders	1992	140 N Tyler St.	<i>Elm Creek</i>
402		<b>Central States Tool &amp; Die Works Inc.</b>	None	N/A	1970-1975	N/A	<i>Omaha</i>
403		<b>Centurion International Inc.</b>	3679	Plastics molding	1984-1995	3425 N 44th	<i>Lincoln</i>
404		<b>Certified Media Inc.</b>	None	N/A	1984	N/A	<i>Omaha</i>
405		<b>Classic Marble Inc.</b>	None	N/A	1980-1987	N/A	<i>Bellevue</i>
406		<b>Clark Foam Products Corp.</b>	None	N/A	1980-1987	N/A	<i>Omaha</i>
407		<b>Color-Craft Products, Inc.</b>	None	N/A	1960-1971	N/A	<i>Grand Island</i>
408		<b>Continental Marble Co.</b>	None	N/A	1980	N/A	<i>Hastings</i>
409		<b>Cooke (J. P.) Co.</b>	3479	N/A	1960	1311 Howard St	<i>Omaha</i>
410		<b>Corr-A-Glass Co.</b>	None	N/A	1980-1989	N/A	<i>Lincoln</i>
411		<b>Cornbelt Chemical</b>	None	N/A	1980-1995	410 N Hwy 83	<i>McCook</i>
412		<b>Country Laminates</b>	None	Laminated custom preformed countertops	1998-1993 & 2000	140 N 5th St / 125 N 5th St.	<i>Albion</i>
413		<b>Countertops unlimited of Nebr Inc.</b>	None	Formica counter tops	1990-1993	4664 S 88th St.	<i>Omaha</i>
414		<b>Crossroads Building Products Inc.</b>	None	High-desity polyethelene material fabrication	2004	Fairbury Industrial Park / 412 4th St	<i>Fairbury</i>
415		<b>Crown-Line Plastics</b>	None	Plastic pipe & fittings	1970-1987 & 2000-2004	1702 Industrial Rd	<i>Nebraska City</i>
416		<b>CRS Poly Pipe Inc.</b>	326122	Polyethylene pipe	1984-1987; 2000-2004	810 S Myrtle St	<i>Kimball</i>
417		<b>Custom Craft Engraving Co.</b>	None	N/A	1986	N/A	<i>Hastings</i>
418		<b>Décor Marbel</b>	None	N/A	1970	N/A	<i>Tekamah</i>
419		<b>Denver Plastics Inc.</b>	None	Plastic injection molding, custom molding	1986-2004	2355 Aspen St.	<i>Wahoo</i>
420		<b>Design Plastics Inc.</b>	None	Vacuum formed & injection molded plastic parts	1974-2004	3550 N Keystone	<i>Omaha</i>
421		<b>Diamond Plastics Inc.</b>	None	PVC plastic pipe	1984-1987 & 2000-2004	1212 Johnstown Rd	<i>Grand Island</i>
422		<b>Dimatic Die &amp; Tool Co.</b>	None	Plastic injection molding	1970-2004	9520 N 48th St.	<i>Omaha</i>
423		<b>Dragon Enterprises, Ltd.</b>	None	N/A	1974	N/A	<i>North Platte</i>
424		<b>E.P.S. Industries Inc.</b>	None	N/A	1980-1985	N/A	<i>Omaha</i>
425		<b>Emphasis, Inc.</b>	None	N/A	1974	N/A	<i>Fremont</i>

**Table B-3**  
**Summary of Facility Inventory by Industry**

SITE #	Major Group	Sub-Categories	NDEQ Facility ID	NDEQ Pre-Treatment Plants	Pre-Treatment State ID	Legal Description	Latitude	Longitude	Owner
396		<b>Black Manufacturing Co.</b>	N/A	N/A	N/A	N/A	N/A	N/A	N/A
397		<b>Blackburn Manufacturing Co.</b>	N/A	N/A	N/A	N/A	42.136114	-98.041267	N/A
398		<b>Brunswick Corp-Defense Products Div.</b>	N/A	N/A	N/A	N/A	40.855477	-96.677207	N/A
399		<b>Burgess Well Drilling Co.</b>	N/A	N/A	N/A	N/A	40.504981	-98.944328	N/A
400		<b>Cardinal Supply &amp; Mfg., Co.</b>	N/A	N/A	N/A	N/A	41.212929	-96.030929	N/A
401		<b>CD&amp;F Electronics Corp.</b>	N/A	N/A	N/A	N/A	40.717942	-99.373239	N/A
402		<b>Central States Tool &amp; Die Works Inc.</b>	N/A	N/A	N/A	N/A	N/A	N/A	N/A
403		<b>Centurion International Inc.</b>	N/A	N/A	N/A	N/A	40.847031	-96.659726	N/A
404		<b>Certified Media Inc.</b>	N/A	N/A	N/A	N/A	N/A	N/A	N/A
405		<b>Classic Marble Inc.</b>	N/A	N/A	N/A	N/A	N/A	N/A	N/A
406		<b>Clark Foam Products Corp.</b>	N/A	N/A	N/A	N/A	N/A	N/A	N/A
407		<b>Color-Craft Products, Inc.</b>	N/A	N/A	N/A	N/A	N/A	N/A	N/A
408		<b>Continental Marble Co.</b>	N/A	N/A	N/A	N/A	N/A	N/A	N/A
409		<b>Cooke (J. P.) Co.</b>	N/A	N/A	N/A	N/A	41.255178	-95.933861	N/A
410		<b>Corr-A-Glass Co.</b>	N/A	N/A	N/A	N/A	N/A	N/A	N/A
411		<b>Cornbelt Chemical</b>	N/A	N/A	N/A	N/A	40.198530	-100.621643	N/A
412		<b>Country Laminates</b>	64739	N/A	N/A	NW 22 20 W 06	41.693566	-98.002492	N/A
413		<b>Countertops unlimited of Nebr Inc.</b>	N/A	N/A	N/A	N/A	41.213409	-96.048480	N/A
414		<b>Crossroads Building Products Inc.</b>	N/A	N/A	N/A	N/A	40.135160	-97.181083	N/A
415		<b>Crown-Line Plastics</b>	N/A	N/A	N/A	N/A	40.666675	-95.866467	N/A
416		<b>CRS Poly Pipe Inc.</b>	N/A	N/A	N/A	N/A	41.229011	-103.657864	N/A
417		<b>Custom Craft Engraving Co.</b>	N/A	N/A	N/A	N/A	N/A	N/A	N/A
418		<b>Décor Marbel</b>	N/A	N/A	N/A	N/A	N/A	N/A	N/A
419		<b>Denver Plastics Inc.</b>	43169	N/A	N/A	SE NE 34 15 E 07	41.227381	-96.606680	Rockford Properties Limited Partnership
420		<b>Design Plastics Inc.</b>	N/A	N/A	N/A	N/A	41.291539	-96.050398	N/A
421		<b>Diamond Plastics Inc.</b>	24369	N/A	N/A	SE SW 24 12 W 10	40.908566	-98.391593	Diamond Plastics Corp
422		<b>Dimatic Die &amp; Tool Co.</b>	84473	N/A	N/A	E NE 19 16 E 13	41.346210	-95.986130	Omaha Industrial Properties
423		<b>Dragon Enterprises, Ltd.</b>	N/A	N/A	N/A	N/A	N/A	N/A	N/A
424		<b>E.P.S. Industries Inc.</b>	N/A	N/A	N/A	N/A	N/A	N/A	N/A
425		<b>Emphasis, Inc.</b>	N/A	N/A	N/A	N/A	N/A	N/A	N/A

**Table B-3**  
**Summary of Facility Inventory by Industry**

<b>SITE #</b>	<b>Major Group</b>	<b>Sub-Categories</b>	<b>Alternate Categories</b>	<b>Short Description</b>	<b>Years Identified in NE Manufacturers Directory</b>	<b>Address if Available</b>	<b>City</b>
426		<b>Form-Tex, Ltd.</b>	None	N/A	1960	N/A	<i>Omaha</i>
427		<b>Fran-Kor Industries</b>	None	N/A	1980	N/A	<i>Franklin</i>
428		<b>Fu-Tek Tooling LLP</b>	None	Injection Molds	2000-2004	104 S Apollo St	<i>Alda</i>
429		<b>Genetic Giant Ag-Products Co.</b>	None	N/A	1964	N/A	<i>Lincoln</i>
430		<b>GIA Inc.</b>	None	Plastic wall decorations, Plastic injection molding, Vacuum metalizing	1980-2004	916 N Shady Bend Rd.	<i>Grand Island</i>
431		<b>Gifford-Hill &amp; Co., Inc.</b>	None	N/A	1980	N/A	<i>Grand Island</i>
432		<b>Grayson Tool Co.</b>	None	N/A	1970-1995	900 W 5th St	<i>Minden</i>
433		<b>Great Plains Plastic, Inc.</b>	None	N/A	1970	N/A	<i>Omaha</i>
434		<b>H &amp; H Plastics</b>	None	Molding, forming, fabricating, custom work	1960-2004	4907 N 56th	<i>Lincoln</i>
435		<b>Heinke Technologies Inc.</b>	None	Plastic injection molded products & blow molded products for food, drug, agriculture, building, furniture & data hardware industries	N/A	621 Peach St.	<i>Lincoln</i>
436		<b>Henderson Mfg., Co., Inc.</b>	None	N/A	1970-1975	N/A	<i>Henderson</i>
437		<b>Herman Engraving Co.</b>	None	Plastic injection molding	1984-1995	4614 Cuming	<i>Omaha</i>
438		<b>Hornady Manufacturing Co.</b>	None	Injection molding	1986-1995	3625 Old Potash Hw.	<i>Grand Island</i>
439		<b>HTI Plastics Inc.</b>	None	Injection molding for food, pharmaceutical, & agriculture	2000	5120 NW 38th St.	<i>Lincoln</i>
440		<b>Hutchenson Displays Inc.</b>	None	Plastic & vacuum forming	1960-1989	517 S 14th St.	<i>Omaha</i>
441		<b>Ideal Building Products, Inc.</b>	None	N/A	1970	N/A	<i>Morrill</i>
442		<b>Irvington Machine &amp; Tool, Inc.</b>	None	N/A	1974-1981	N/A	<i>Irvington</i>
443		<b>Industrial Insulators Int., Inc.</b>	3479	N/A	1974-1987	N/A	<i>Plattsmouth</i>
444		<b>Innovative Manufacturing</b>	None	Plastic Plumbing parts	2000-2004	4911 North 57th St #4	<i>Lincoln</i>
445		<b>Insulfoam Inc.</b>	None	Polystyrene insulation & packaging products, panels	2000-2004	1057 Sunburst Ln.	<i>Mead</i>
446		<b>Jawala Tool Inc.</b>	None	Plastic parts for the cabinet industries	1984-2004	401 N Jackson St.	<i>Papillion</i>
447		<b>Johnson Counter Top Inc.</b>	None	N/A	1984-1989	N/a	<i>Omaha</i>
448		<b>K &amp; R Tool Mfg., Co.</b>	3714	N/A	1974-1987	N/A	<i>Omaha</i>
449		<b>K S &amp; D Metal Products</b>	None	Plastics injection molding	1980-1989	N/A	<i>Broken Bow</i>
450		<b>Keen Ind., Inc.</b>	None	N/A	1970	N/A	<i>Sargent</i>
451		<b>Kelly Klosure, Inc.</b>	None	N/A	1974-1989	220 N H St	<i>Fremont</i>
452		<b>Kerrco Inc.</b>	3674, 326199	Plastic tanks, drums & containers, Custom plastic molding	1960-2001	220 S Burlington Ave	<i>Hastings</i>
453		<b>Kerrco Inc.</b>	None	N/A	1964-1975	N/A	<i>Lincoln</i>
454		<b>Key Plastic Products Co.</b>	None	N/A	1964	N/A	<i>Talmage</i>

**Table B-3**  
**Summary of Facility Inventory by Industry**

<b>SITE #</b>	<b>Major Group</b>	<b>Sub-Categories</b>	<b>NDEQ Facility ID</b>	<b>NDEQ Pre-Treatment Plants</b>	<b>Pre-Treatment State ID</b>	<b>Legal Description</b>	<b>Latitude</b>	<b>Longitude</b>	<b>Owner</b>
426		<b>Form-Tex, Ltd.</b>	N/A	N/A	N/A	N/A	N/A	N/A	N/A
427		<b>Fran-Kor Industries</b>	N/A	N/A	N/A	N/A	N/A	N/A	N/A
428		<b>Fu-Tek Tooling LLP</b>	N/A	N/A	N/A	N/A	40.866150	-98.473777	N/A
429		<b>Genetic Giant Ag-Products Co.</b>	N/A	N/A	N/A	N/A	N/A	N/A	N/A
430		<b>GIA Inc.</b>	N/A	N/A	N/A	N/A	40.939047	-98.302562	N/A
431		<b>Gifford-Hill &amp; Co., Inc.</b>	N/A	N/A	N/A	N/A	N/A	N/A	N/A
432		<b>Grayson Tool Co.</b>	27652	N/A	N/A	NE SW 12 06 W 15	40.499310	-98.965580	RTB Composites LLC
433		<b>Great Plains Plastic, Inc.</b>	N/A	N/A	N/A	N/A	N/A	N/A	N/A
434		<b>H &amp; H Plastics</b>	63713	N/A	N/A	N/A	40.861667	-96.644180	H & H Plastics
435		<b>Heinke Technologies Inc.</b>	N/A	N/A	N/A	N/A	40.793167	-96.712571	N/A
436		<b>Henderson Mfg., Co., Inc.</b>	N/A	N/A	N/A	N/A	N/A	N/A	N/A
437		<b>Herman Engraving Co.</b>	N/A	N/A	N/A	N/A	41.268087	-95.983144	N/A
438		<b>Hornady Manufacturing Co.</b>	58029	Yes	NE0121720	N/A	40.916292	-98.386388	N/A
439		<b>HTI Plastics Inc.</b>	63744	N/A	N/A	NE 05 10 E 06	40.864525	-96.775187	Plastic Companies Enterprises Inc (PCE)
440		<b>Hutchenson Displays Inc.</b>	N/A	N/A	N/A	N/A	41.255309	-95.934530	N/A
441		<b>Ideal Building Products, Inc.</b>	N/A	N/A	N/A	N/A	N/A	N/A	N/A
442		<b>Irvington Machine &amp; Tool, Inc.</b>	N/A	N/A	N/A	N/A	N/A	N/A	N/A
443		<b>Industrial Insulators Int., Inc.</b>	N/A	N/A	N/A	N/A	N/A	N/A	N/A
444		<b>Innovative Manufacturing</b>	N/A	N/A	N/A	N/A	40.861958	-96.643455	N/A
445		<b>Insulfoam Inc.</b>	N/A	N/A	N/A	N/A	41.215074	-96.496959	N/A
446		<b>Jawala Tool Inc.</b>	N/A	N/A	N/A	N/A	41.159908	-96.045715	N/A
447		<b>Johnson Counter Top Inc.</b>	N/A	N/A	N/A	N/A	N/A	N/A	N/A
448		<b>K &amp; R Tool Mfg., Co.</b>	N/A	N/A	N/A	N/A	N/A	N/A	N/A
449		<b>K S &amp; D Metal Products</b>	N/A	N/A	N/A	N/A	N/A	N/A	N/A
450		<b>Keen Ind., Inc.</b>	N/A	N/A	N/A	N/A	N/A	N/A	N/A
451		<b>Kelly Klosure, Inc.</b>	N/A	N/A	N/A	N/A	41.431233	-96.499962	N/A
452		<b>Kerrco Inc.</b>	N/A	N/A	N/A	N/A	40.581781	-98.393028	N/A
453		<b>Kerrco Inc.</b>	N/A	N/A	N/A	N/A	N/A	N/A	N/A
454		<b>Key Plastic Products Co.</b>	N/A	N/A	N/A	N/A	N/A	N/A	N/A

**Table B-3**  
**Summary of Facility Inventory by Industry**

<b>SITE #</b>	<b>Major Group</b>	<b>Sub-Categories</b>	<b>Alternate Categories</b>	<b>Short Description</b>	<b>Years Identified in NE Manufacturers Directory</b>	<b>Address if Available</b>	<b>City</b>
455		<b>Kroy</b>	None	PVC plastic pipe & fittings	1980-1987 & 2000-2004	521 W 26th St	<i>York</i>
456		<b>Kugler Manufacturing Inc.</b>	None	N/A	1986-1991	N/A	<i>Elm Creek</i>
457		<b>L &amp; M Machine Tools Inc.</b>	None	Plastic Molds	2000-2004	35145 Ravenna Road	<i>Ravenna</i>
458		<b>Land &amp; Sky Mfg. Co.</b>	None	N/A	1980-1995	1401 W Bond Cir	<i>Lincoln</i>
459		<b>Lenco Company</b>	None	N/A	N/A	5000 Douglas Dr	<i>Lincoln</i>
460		<b>Lenco Company</b>	None	Plastic injection molding, plastic finishing	1970 & 1980-2004	10240 Deer Park Rd / Lenco Plaza	<i>Waverly</i>
461		<b>Leon Chemical &amp; Plastics</b>	None	N/A	1974-1980	108 S Apollo St	<i>Alda</i>
462		<b>Leon Plastics Inc.</b>	None	Custom injection molding, Plastic finishing	1974-2004	N/A	<i>Grand Island</i>
463		<b>Lichter Duo-Rest, Inc.</b>	None	N/A	1970	N/A	<i>Scottsbluff</i>
464		<b>Lincoln Ag Products Co.</b>	None	N/A	1964-1975	623 N 66th St	<i>Lincoln</i>
465		<b>Lincoln Laminating Co.</b>	None	N/A	1970-1987 & 1990-2001	5010 Rentworth Dr	<i>Lincoln</i>
466		<b>Lincoln Steel Corp.</b>	None	N/A	1970-1975	N/A	<i>Lincoln</i>
467		<b>Lincoln Tool &amp; Design</b>	None	Plastic injection molding	2000-2004	5801 N 57th St	<i>Lincoln</i>
468		<b>Loup Engineering Co.</b>	3471	N/A	1960-1971	N/A	<i>Columbus</i>
469		<b>Lumar Corp. of Nebr.</b>	None	N/A	1970	N/A	<i>Omaha</i>
470		<b>Majors Inc.</b>	None	Custom injection molded plastic products	1992-1995	10305 I St.	<i>Omaha</i>
471		<b>Majors Inc.</b>	None	Custom injection molded plastic products	1960-1995	10117 I St.	<i>Omaha</i>
472		<b>Majors Plastics Inc.</b>	None	Custom plastic injection molding	2000-2004	10221 I St.	<i>Omaha</i>
473		<b>Mallory USA- Inc.</b>	None	Plastic-injection molding- automotive	1992-2004	424 W. 39th Street	<i>South Sioux City</i>
474		<b>Mar-Ke Specialties, Inc.</b>	None	N/A	1970-1975	N/A	<i>Omaha</i>
475		<b>Marnyx Fixtures</b>	None	Vanity tops, wet bars, shower towels, tub surrounds, towel rods & other bathroom accessories	1992-1995	14563 Grover St.	<i>Omaha</i>
476		<b>Mayhew Products Corp.</b>	None	N/A	1974	4413 East Hwy 30	<i>Grand Island</i>
477		<b>McBell Industries</b>	3172	N/A	1980	N/A	<i>Oshkosh</i>
478		<b>Mid-American Industries, Inc.</b>	None	N/A	1974-1995	N/A	<i>Mead</i>
479		<b>Middle State Mfg.</b>	None	N/A	1970-1975	N/A	<i>Columbus</i>
480		<b>Midland Products Inc.</b>	None	Vinyl gas grill covers	1990-1995	13020 N Road / 2 Country Club Lane	<i>Osceola</i>
481		<b>Midland Molding Inc.</b>	None	Injection molding of plastics	1992-2004	2905 E 39th St	<i>Kearney</i>
482		<b>Midland Molding Inc.</b>	None	Injection molding of plastics	1992-2004	N/A	<i>Grand Island</i>
483		<b>Midlands Plastics Inc.</b>	None	Plastic Packaging of industrial parts	1980-2004	4641 56th St.	<i>Lincoln</i>



**Table B-3**  
**Summary of Facility Inventory by Industry**

<b>SITE #</b>	<b>Major Group</b>	<b>Sub-Categories</b>	<b>NDEQ Facility ID</b>	<b>NDEQ Pre-Treatment Plants</b>	<b>Pre-Treatment State ID</b>	<b>Legal Description</b>	<b>Latitude</b>	<b>Longitude</b>	<b>Owner</b>
455		<b>Kroy</b>	43456	Yes	NE0133213	SE SE 25 11 W 03	40.888190	-97.598270	PG (MULTI-16) LP
456		<b>Kugler Manufacturing Inc.</b>	N/A	N/A	N/A	N/A	N/A	N/A	N/A
457		<b>L &amp; M Machine Tools Inc.</b>	N/A	N/A	N/A	N/A	41.014437	-98.912717	N/A
458		<b>Land &amp; Sky Mfg. Co.</b>	N/A	N/A	N/A	N/A	40.843894	-96.741978	N/A
459		<b>Lenco Company</b>	N/A	N/A	N/A	N/A	40.860404	-96.650555	N/A
460		<b>Lenco Company</b>	33555	N/A	N/A	NW NE 21 11 E 08	40.911678	-96.534076	Commercial Plastics Nebraska LLC
461		<b>Leon Chemical &amp; Plastics</b>	N/A	N/A	N/A	N/A	40.865914	-98.473656	N/A
462		<b>Leon Plastics Inc.</b>	N/A	N/A	N/A	N/A	N/A	N/A	N/A
463		<b>Lichter Duo-Rest, Inc.</b>	N/A	N/A	N/A	N/A	N/A	N/A	N/A
464		<b>Lincoln Ag Products Co.</b>	N/A	N/A	N/A	N/A	40.819229	-96.631137	N/A
465		<b>Lincoln Laminating Co.</b>	N/A	N/A	N/A	N/A	40.756841	-96.650226	N/A
466		<b>Lincoln Steel Corp.</b>	N/A	N/A	N/A	N/A	N/A	N/A	N/A
467		<b>Lincoln Tool &amp; Design</b>	N/A	N/A	N/A	N/A	40.869963	-96.642763	N/A
468		<b>Loup Engineering Co.</b>	N/A	N/A	N/A	N/A	N/A	N/A	N/A
469		<b>Lumar Corp. of Nebr.</b>	N/A	N/A	N/A	N/A	N/A	N/A	N/A
470		<b>Majors Inc.</b>	10518	N/A	N/A	SW NE 04 14 E 12	41.215700	-96.074000	Majors Plastics Inc
471		<b>Majors Inc.</b>	72945	N/A	N/A	SW NE 04 14 E 12	41.216115	-96.070631	Timothy McConnell
472		<b>Majors Plastics Inc.</b>	N/A	N/A	N/A	N/A	41.215434	-96.071756	N/A
473		<b>Mallory USA- Inc.</b>	N/A	N/A	N/A	N/A	42.451544	-96.421385	N/A
474		<b>Mar-Ke Specialties, Inc.</b>	N/A	N/A	N/A	N/A	N/A	N/A	N/A
475		<b>Marnyx Fixtures</b>	N/A	N/A	N/A	N/A	41.225886	-96.144216	N/A
476		<b>Mayhew Products Corp.</b>	N/A	N/A	N/A	N/A	40.945805	-98.289160	N/A
477		<b>McBell Industries</b>	N/A	N/A	N/A	N/A	N/A	N/A	N/A
478		<b>Mid-American Industries, Inc.</b>	N/A	N/A	N/A	N/A	N/A	N/A	N/A
479		<b>Middle State Mfg.</b>	N/A	N/A	N/A	N/A	N/A	N/A	N/A
480		<b>Midland Products Inc.</b>	N/A	N/A	N/A	N/A	41.188636	-97.550859	N/A
481		<b>Midland Molding Inc.</b>	102236	N/A	N/A	NE NW 32 09 W 15	40.713640	-99.041680	Wendell R Dubbs
482		<b>Midland Molding Inc.</b>	102236	N/A	N/A	N/A	N/A	N/A	N/A
483		<b>Midlands Plastics Inc.</b>	N/A	N/A	N/A	N/A	40.860541	-96.646227	N/A

**Table B-3**  
**Summary of Facility Inventory by Industry**

<b>SITE #</b>	<b>Major Group</b>	<b>Sub-Categories</b>	<b>Alternate Categories</b>	<b>Short Description</b>	<b>Years Identified in NE Manufacturers Directory</b>	<b>Address if Available</b>	<b>City</b>
484		<b>Midwest Plastics Inc.</b>	None	Plastic foam products	1986-2004	1000 S Dunbar St	<i>Fremont</i>
485		<b>Midwest Plastics Inc.</b>	None	Plastic foam products	1986-2004	N/A	<i>Omaha</i>
486		<b>Midwest Seat Mfg. Inc</b>	3751	N/A	1970-1985	N/A	<i>Fremont</i>
487		<b>Minnesota Diversified Products Inc.</b>	None	N/A	1986	N/A	<i>Omaha</i>
488		<b>Milko Tool &amp; Die</b>	None	Plastic molding	1990	2909 State St.	<i>Omaha</i>
489		<b>Milko Tool &amp; Die</b>	None	Plastic molding	1990	2405 N 11th St #A	<i>Omaha</i>
490		<b>Miller Weeder Co.</b>	None	N/A	1986-1993	N/A	<i>Straton</i>
491		<b>Mutual Sign Co., Inc.</b>	None	N/A	1980	N/A	<i>Grand Island</i>
492		<b>National Manufacturing Co.</b>	None	N/A	1960	507 J St	<i>Lincoln</i>
493		<b>Nebraska mold &amp; engineering Co.</b>	None	Custom injection molding	1988-2001	5020 N 57th St.	<i>Lincoln</i>
494		<b>Nebraska Plastics</b>	None	Plastic injection molding	1960-2001	206 N Brown St.	<i>Pierce</i>
495		<b>Neligh Plastic Co.</b>	None	Extruded plastic	1990	Highway 14 S	<i>Neligh</i>
496		<b>Norandex Inc.</b>	None	N/A	1980	13530 I Cir	<i>Omaha</i>
497		<b>Nova Plastics Inc.</b>	None	N/A	1980	N/A	<i>Kearney</i>
498		<b>Omaha Plastics Co.</b>	None	N/A	1960-1985	N/A	<i>Omaha</i>
499		<b>Overhead Door Co.</b>	None	N/A	1980-1995	N/A	<i>Grand Island</i>
500		<b>Patamy Custom Marbel, Inc.</b>	None	N/A	1974	N/A	<i>Kearney</i>
501		<b>Pacesetter Products, Inc.</b>	None	N/A	1970-1995	N/A	<i>Omaha</i>
502		<b>Peerless Products of Omaha, Inc.</b>	None	N/A	1970-1975	N/A	<i>Ralston</i>
503		<b>Phoenix Foam &amp; Fiberglass</b>	None	N/A	1988-1993	Highway 79 S	<i>North Bend</i>
504		<b>Plasti-Cyc</b>	None	N/A	1980-1987	N/A	<i>Omaha</i>
505		<b>Plasti-Products Inc.</b>	None	Plastic specimen pan container, graduated container & glove dispenser boxes for hospitals	1990-2001	14315 "C" Circle	<i>Omaha</i>
506		<b>Plastilite Corp.</b>	None	Molded plastic products	1960-2004	9409 N 45th St.	<i>Omaha</i>
507		<b>Plastilite Corp.</b>	None	Molded plastic products	1960-2004	4930 Battlefield Dr	<i>Omaha</i>
508		<b>Plectron Corp.</b>	None	N/A	1960	Plectron St	<i>Overton</i>
509		<b>Precision Machine Co., Inc.</b>	None	Plastic fabrication	1970-1995	2933 N 36th St.	<i>Lincoln</i>
510		<b>Premier Plastics, Inc.</b>	None	Custom plastic injection molding	1992-2004	4880 S 134th St.	<i>Omaha</i>
511		<b>Premier Plastics, Inc.</b>	None	Custom plastic injection molding	1992-2004	4210 Nicholas Street	<i>Omaha</i>
512		<b>Products Unlimited, Inc.</b>	None	N/A	1974-1995	915 N 43rd Ave	<i>Omaha</i>
513		<b>Products Unlimited, Inc.</b>	None	N/A	1974-1995	4450 Commercial Ave	<i>Omaha</i>
514		<b>PW Pipe</b>	None	Plastic tubing, polyethelene & PVC pipe	2000-2004	146 N Maple Ave	<i>Hastings</i>

**Table B-3**  
**Summary of Facility Inventory by Industry**

SITE #	Major Group	Sub-Categories	NDEQ Facility ID	NDEQ Pre-Treatment Plants	Pre-Treatment State ID	Legal Description	Latitude	Longitude	Owner
484		Midwest Plastics Inc.	64420	N/A	N/A	NW 25 17 E 08	41.420014	-96.476413	Dan H Gernstein (Dan Gernstein)
485		Midwest Plastics Inc.	64420	N/A	N/A	N/A	N/A	N/A	N/A
486		Midwest Seat Mfg. Inc	N/A	N/A	N/A	N/A	N/A	N/A	N/A
487		Minnesota Diversified Products Inc.	N/A	N/A	N/A	N/A	N/A	N/A	N/A
488		Milko Tool & Die	N/A	N/A	N/A	N/A	41.336396	-95.959388	N/A
489		Milko Tool & Die	N/A	N/A	N/A	N/A	41.280110	-95.929826	N/A
490		Miller Weeder Co.	N/A	N/A	N/A	N/A	N/A	N/A	N/A
491		Mutual Sign Co., Inc.	N/A	N/A	N/A	N/A	N/A	N/A	N/A
492		National Manufacturing Co.	N/A	N/A	N/A	N/A	40.806680	-96.713721	N/A
493		Nebraska mold & engineering Co.	N/A	N/A	N/A	N/A	40.863592	-96.642176	N/A
494		Nebraska Plastics	N/A	N/A	N/A	N/A	42.200046	-97.527323	N/A
495		Neligh Plastic Co.	N/A	N/A	N/A	N/A	42.122860	-98.022513	N/A
496		Norandex Inc.	N/A	N/A	N/A	N/A	41.218409	-96.125366	N/A
497		Nova Plastics Inc.	N/A	N/A	N/A	N/A	N/A	N/A	N/A
498		Omaha Plastics Co.	N/A	N/A	N/A	N/A	N/A	N/A	N/A
499		Overhead Door Co.	N/A	N/A	N/A	N/A	N/A	N/A	N/A
500		Patamy Custom Marbel, Inc.	N/A	N/A	N/A	N/A	N/A	N/A	N/A
501		Pacesetter Products, Inc.	N/A	N/A	N/A	N/A	N/A	N/A	N/A
502		Peerless Products of Omaha, Inc.	N/A	N/A	N/A	N/A	N/A	N/A	N/A
503		Phoenix Foam & Fiberglass	64176	N/A	N/A	SW NE 07 17 E 06	41.460446	-96.779325	Larry D Dolezal
504		Plasti-Cyc	N/A	N/A	N/A	N/A	N/A	N/A	N/A
505		Plasti-Products Inc.	N/A	N/A	N/A	N/A	41.221840	-96.137539	N/A
506		Plastilite Corp.	N/A	N/A	N/A	N/A	41.345429	-95.978179	N/A
507		Plastilite Corp.	N/A	N/A	N/A	N/A	41.346289	-95.987984	N/A
508		Plectron Corp.	N/A	N/A	N/A	N/A	40.739777	-99.541907	N/A
509		Precision Machine Co., Inc.	N/A	N/A	N/A	N/A	40.841711	-96.669712	N/A
510		Premier Plastics, Inc.	50990	N/A	N/A	NE SE 01 14 E 11	41.210160	-96.123760	Gabbys Leasing LLC
511		Premier Plastics, Inc.	50990	N/A	N/A	N/A	41.270281	-95.976899	N/A
512		Products Unlimited, Inc.	N/A	N/A	N/A	N/A	41.268484	-95.977461	N/A
513		Products Unlimited, Inc.	N/A	N/A	N/A	N/A	41.298960	-95.940751	N/A
514		PW Pipe	473	N/A	N/A	SW SE 11 07 W 10	40.584679	-98.409371	JM Eagle / J-M Manufacturing Company Inc

**Table B-3**  
**Summary of Facility Inventory by Industry**

<b>SITE #</b>	<b>Major Group</b>	<b>Sub-Categories</b>	<b>Alternate Categories</b>	<b>Short Description</b>	<b>Years Identified in NE Manufacturers Directory</b>	<b>Address if Available</b>	<b>City</b>
515		<b>RD Tool &amp; Engineering Co., Inc.</b>	None	Plastic injection molding, Disposable medical & packaging products	1986-2004	11811 Calhoun	<i>Omaha</i>
516		<b>RD Tool &amp; Engineering Co., Inc.</b>	None	Plastic injection molding, Disposable medical & packaging products	1986-2004	2909 State St	<i>Omaha</i>
517		<b>Reece Mfg., Co.</b>	None	N/A	1974-1987	N/A	<i>Hastings</i>
518		<b>Reach Electronics, Inc.</b>	3874	N/A	1964-1985	1600 W 13th St.	<i>Lexington</i>
519		<b>Reliable Products Co.</b>	None	Plastic threaded closures	1970-1995	11811 Calhoun	<i>Omaha</i>
520		<b>Richman Plastics Inc.</b>	None	Plastic sheets	1990	13909 F St.	<i>Omaha</i>
521		<b>Royal Plastic Manufacturing Co.</b>	3728, 336410	N/A	1960-2004	1046 E 9th St	<i>Minden</i>
522		<b>S &amp; A Specialties</b>	None	N/A	1960	N/A	<i>Alliance</i>
523		<b>Sandhill Plastics Inc.</b>	None	Plastic sheets produced from 100% recycles plastic	2000-2004	119 W 19th St	<i>Kearney</i>
524		<b>Silver Creek Pipe Supply</b>	None	PVC Pipe	2004	3009 33rd Rd	<i>Silver Creek</i>
525		<b>Simco</b>	None	N/A	1974	N/A	<i>North Platte</i>
526		<b>Snyder Industries</b>	None	Industrial bulk tanks, refuse containers, custom engineering products	1964-1995	4700 Fremont St.	<i>Lincoln</i>
527		<b>Snyder Industries</b>	None	Industrial bulk tanks, refuse containers, custom engineering products	1964-1995	6401 N 63rd St.	<i>Lincoln</i>
528		<b>Solar Plastics, Inc.</b>	None	N/A	1960	N/A	<i>Omaha</i>
529		<b>Spaceage Inc.</b>	None	N/A	1970	N/A	<i>Hastings</i>
530		<b>Sterling Refridgeration Engineering Co.</b>	None	N/A	1970	N/A	<i>Plattsmouth</i>
531		<b>Suburbon Motor Inc.</b>	None	Custom Fiberglass Production	1980-1992	N/A	<i>Madison</i>
532		<b>Sun Tech Industries Inc.</b>	None	Injection molded plastic products	2000-2004	41958 Hwy 2	<i>Ravenna</i>
533		<b>T &amp; M Plastic Co., Inc.</b>	None	N/A	1980	N/A	<i>Bellevue</i>
534		<b>Tele-Tab Labeling Systems</b>	None	N/A	1974-1981	N/A	<i>Omaha</i>
535		<b>Technology of Materials Co.</b>	None	N/A	1984	N/A	<i>Bellevue</i>
536		<b>Tekservices Inc.</b>	None	Contract Packaging	1988-1995	W Hw. 30	<i>Fremont</i>
537		<b>Titan Industries Inc.</b>	None	N/A	1980	N/A	<i>Lincoln</i>
538		<b>Triad Fastener Corp.</b>	None	Plastic injection molding, Custom molded products, Plastic boxes, Bobbins, Skillets for fish weights, Proprietary products	1980-2004	106 S Apollo St	<i>Alda</i>
539		<b>Tri-V Tool &amp; Mfg. Co.</b>	None	Injection Molds	2004	13434 Centech Rd.	<i>Omaha</i>
540		<b>U.S. Brush Co. of Omaha</b>	None	N/A	1960-1965	N/A	<i>Omaha</i>
541		<b>V T Industries, Inc.</b>	None	N/A	1974-1981	N/A	<i>Omaha</i>
542		<b>Walter Plastic-Graphics</b>	None	Forming & fabricating of plastics	1992-2001	2120 S 7th	<i>Lincoln</i>

**Table B-3**  
**Summary of Facility Inventory by Industry**

<b>SITE #</b>	<b>Major Group</b>	<b>Sub-Categories</b>	<b>NDEQ Facility ID</b>	<b>NDEQ Pre-Treatment Plants</b>	<b>Pre-Treatment State ID</b>	<b>Legal Description</b>	<b>Latitude</b>	<b>Longitude</b>	<b>Owner</b>
515		<b>RD Tool &amp; Engineering Co., Inc.</b>	N/A	N/A	N/A	N/A	41.367582	-95.981463	N/A
516		<b>RD Tool &amp; Engineering Co., Inc.</b>	N/A	N/A	N/A	N/A	41.336297	-95.959174	N/A
517		<b>Reece Mfg., Co.</b>	N/A	N/A	N/A	N/A	N/A	N/A	N/A
518		<b>Reach Electronics, Inc.</b>	8158	N/A	N/A	N/A	40.784524	-99.757571	N/A
519		<b>Reliable Products Co.</b>	N/A	N/A	N/A	N/A	41.367582	-95.981463	N/A
520		<b>Richman Plastics Inc.</b>	N/A	N/A	N/A	N/A	41.220810	-96.130094	N/A
521		<b>Royal Plastic Manufacturing Co.</b>	N/A	N/A	N/A	N/A	40.504618	-98.939214	N/A
522		<b>S &amp; A Specialties</b>	N/A	N/A	N/A	N/A	N/A	N/A	N/A
523		<b>Sandhill Plastics Inc.</b>	N/A	N/A	N/A	N/A	40.693500	-99.083406	N/A
524		<b>Silver Creek Pipe Supply</b>	N/A	N/A	N/A	N/A	41.310417	-97.675517	N/A
525		<b>Simco</b>	N/A	N/A	N/A	N/A	N/A	N/A	N/A
526		<b>Snyder Industries</b>	28870	N/A	N/A	SW 08 10 E 07	40.848700	-96.653800	Snyder Industries Inc
527		<b>Snyder Industries</b>	73911	N/A	N/A	SW 33 11 E 07	40.875700	-96.635400	Snyder Industries Inc
528		<b>Solar Plastics, Inc.</b>	N/A	N/A	N/A	N/A	N/A	N/A	N/A
529		<b>Spaceage Inc.</b>	N/A	N/A	N/A	N/A	N/A	N/A	N/A
530		<b>Sterling Refridgeration Engineering Co.</b>	N/A	N/A	N/A	N/A	N/A	N/A	N/A
531		<b>Suburbon Motor Inc.</b>	N/A	N/A	N/A	N/A	N/A	N/A	N/A
532		<b>Sun Tech Industries Inc.</b>	92249	N/A	N/A	SW 08 12 W 14	41.025074	-98.922138	Sun Tech Industries Inc
533		<b>T &amp; M Plastic Co., Inc.</b>	N/A	N/A	N/A	N/A	N/A	N/A	N/A
534		<b>Tele-Tab Labeling Systems</b>	N/A	N/A	N/A	N/A	N/A	N/A	N/A
535		<b>Technology of Materials Co.</b>	N/A	N/A	N/A	N/A	N/A	N/A	N/A
536		<b>Tekservices Inc.</b>	48633	N/A	N/A	NW NW 17 17 E 08	41.428359	-96.485628	ADM/Growmark
537		<b>Titan Industries Inc.</b>	N/A	N/A	N/A	N/A	N/A	N/A	N/A
538		<b>Triad Fastener Corp.</b>	N/A	N/A	N/A	N/A	40.866004	-98.473913	N/A
539		<b>Tri-V Tool &amp; Mfg. Co.</b>	N/A	N/A	N/A	N/A	41.181118	-96.125658	N/A
540		<b>U.S. Brush Co. of Omaha</b>	N/A	N/A	N/A	N/A	N/A	N/A	N/A
541		<b>V T Industries, Inc.</b>	N/A	N/A	N/A	N/A	N/A	N/A	N/A
542		<b>Walter Plastic-Graphics</b>	N/A	N/A	N/A	N/A	40.791105	-96.711259	N/A

**Table B-3**  
**Summary of Facility Inventory by Industry**

<b>SITE #</b>	<b>Major Group</b>	<b>Sub-Categories</b>	<b>Alternate Categories</b>	<b>Short Description</b>	<b>Years Identified in NE Manufacturers Directory</b>	<b>Address if Available</b>	<b>City</b>
543		<b>Western Laminates, Inc.</b>	None	N/A	1964-2001	3827 Lake St	<i>Omaha</i>
544		<b>Western Plastics Corp.</b>	None	N/A	1960 & 1970-1985	N/A	<i>Hastings</i>
545		<b>Xylemer BioProducts Inc</b>	None	N/A	N/A	4303 E 39th St	<i>Kearney</i>
546		<b>Reztec Manufacturing Inc</b>	None	N/A	N/A	450 E 32nd St	<i>Fremont</i>
547		<b>D&amp;W Fine Pack LLC</b>	None	N/A	N/A	1112 Madison St	<i>Fort Calhoun</i>
548		<b>Chief Environmental Products</b>	None	N/A	N/A	611 Willow St	<i>Grand Island</i>
549		<b>Blue Valley Automation</b>	None	N/A	N/A	415 Industrial Row	<i>Beatrice</i>
550		<b>Ashland Chemical Company</b>	None	N/A	N/A	Hastings Industrial Park East	<i>Hastings</i>
551		<b>Midwest Refuse Service</b>	None	N/A	N/A	1841 Yolande Ave	<i>Lincoln</i>
552		<b>NatureWorks LLC</b>	None	N/A	N/A	650 Industrial Park Dr	<i>Blair</i>
553		<b>MasterCare Patient Equipment</b>	None	N/A	N/A	2071 14th Ave	<i>Columbus</i>
554		<b>Commercial Resins Company Inc</b>	None	N/A	N/A	2321 Industrial Ave	<i>Sidney</i>
555		<b>Icon Poly</b>	None	N/A	N/A	150 Odessa Rd	<i>Elm Creek</i>
556		<b>Cargill Lactic Acid Plant</b>	None	N/A	N/A	650 Industrial Park Dr	<i>Blair</i>
557		<b>Geist Manufacturing West</b>	None	N/A	N/A	1777 Yolande Ave	<i>Lincoln</i>
558		<b>Laurel BioComposite LLC</b>	None	N/A	N/A	507 Industrial Rd W	<i>Laurel</i>
559		<b>NatureWorks LLC</b>	None	N/A	N/A	11906 Centennial Rd	<i>La Vista</i>
560		<b>Icon Poly</b>	None	N/A	N/A	45880 Highway 30	<i>Gibbon</i>
561		<b>LINE-X Spray-On Bedliners</b>	None	N/A	N/A	4400 N 48th St	<i>Lincoln</i>
562		<b>Grand Island Accessories Inc</b>	None	N/A	N/A	916 N Shady Bend Rd	<i>Grand Island</i>

**Table B-3**  
**Summary of Facility Inventory by Industry**

<b>SITE #</b>	<b>Major Group</b>	<b>Sub-Categories</b>	<b>NDEQ Facility ID</b>	<b>NDEQ Pre-Treatment Plants</b>	<b>Pre-Treatment State ID</b>	<b>Legal Description</b>	<b>Latitude</b>	<b>Longitude</b>	<b>Owner</b>
543		<b>Western Laminates, Inc.</b>	N/A	N/A	N/A	N/A	41.280969	-95.971452	N/A
544		<b>Western Plastics Corp.</b>	N/A	N/A	N/A	N/A	N/A	N/A	N/A
545		<b>Xylemer BioProducts Inc</b>	2478	N/A	N/A	NW NW 33 09 W 15	40.713740	-99.022613	Xylemer BioProducts Inc
546		<b>Reztec Manufacturing Inc</b>	9608	N/A	N/A	11 17 E 08	41.458610	-96.492802	Reztec Manufacturing Inc (Reztec Inc)
547		<b>D&amp;W Fine Pack LLC</b>	46694	N/A	N/A	SE SE 11 17 E 12	41.453723	-96.023301	D&W Fine Pack LLC
548		<b>Chief Environmental Products</b>	54681	N/A	N/A	10 11 W 09	40.937181	-98.324975	Chief Industries Inc
549		<b>Blue Valley Automation</b>	57893	N/A	N/A	W 28 04 E 06	40.288648	-96.749251	BVA Inc
550		<b>Ashland Chemical Company</b>	59430	N/A	N/A	26 07 W 09	40.546047	-98.306988	Ashland Chemical Company
551		<b>Midwest Refuse Service</b>	63731	N/A	N/A	NW 13 10 E 06	40.841084	-96.694624	Geist Manufacturing
552		<b>NatureWorks LLC</b>	69585	N/A	N/A	NE 18 18 E 12	41.533970	-96.097870	Cargill Inc
553		<b>MasterCare Patient Equipment</b>	85370	N/A	N/A	NW 20 17 E 01	41.432993	-97.344056	James A Novotne
554		<b>Commercial Resins Company Inc</b>	88220	N/A	N/A	SW 31 15 W 50	41.225670	-103.103880	Commercial Resins Company Inc
555		<b>Icon Poly</b>	90107	N/A	N/A	SE 08 08 W 17	40.673417	-99.255947	MBW Daniels LLC
556		<b>Cargill Lactic Acid Plant</b>	91164	N/A	N/A	SE 18 18 E 12	41.530582	-96.107453	Cargill Inc
557		<b>Geist Manufacturing West</b>	91484	N/A	N/A	NW 13 10 E 06	40.840710	-96.696130	PCE Inc
558		<b>Laurel BioComposite LLC</b>	97900	N/A	N/A	E NE 05 28 E 03	42.434970	-97.099800	Laurel BioComposite LLC
559		<b>NatureWorks LLC</b>	97969	N/A	N/A	NW 20 14 E 12	41.170270	-96.097690	Ford Storage & Moving Co
560		<b>Icon Poly</b>	101393	N/A	N/A	S SE 14 09 W 14	40.746030	-98.861560	Kyle W Vohland
561		<b>LINE-X Spray-On Bedliners</b>	97987	N/A	N/A	SW SW SE 05 10 E 07	40.857777	-96.653333	Richard Milo Evans (Dick Evans)
562		<b>Grand Island Accessories Inc</b>	24361	N/A	N/A	SE NE 11 11 W 09	40.938824	-98.301987	Grand Island Accessories Inc (GIA Inc)

**Table B-3**  
**Summary of Facility Inventory by Industry**

<b>SITE #</b>	<b>Major Group</b>	<b>Sub-Categories</b>	<b>Alternate Categories</b>	<b>Short Description</b>	<b>Years Identified in NE Manufacturers Directory</b>	<b>Address if Available</b>	<b>City</b>
563		<b>FLEXcon Company Inc</b>	None	N/A	N/A	2021 E 23rd St	<i>Columbus</i>
564		<b>Control Data Corp</b>	None	N/A	N/A	Fletcher Ave	<i>Lincoln</i>
565		<b>Industrial Skins LLC</b>	None	N/A	N/A	500 W 2nd St	<i>Cozad</i>
566		<b>High Point Manufacturing LLC</b>	None	N/A	N/A	4360 E Highway 30	<i>Kimball</i>
567		<b>Kroy Industries Inc</b>	None	N/A	N/A	522 W 26th St	<i>York</i>
568		<b>US Poly Company</b>	None	N/A	N/A	1933 W 2nd St	<i>Hastings</i>
569		<b>Advanced Structures LLC</b>	None	N/A	N/A	4930 Superior St	<i>Lincoln</i>
570		<b>C-B Manufacturing Inc</b>	None	N/A	N/A	3300 N C St	<i>Fremont</i>
571		<b>Roman Marble Products Inc</b>	None	N/A	N/A	5606 Lindbergh Dr	<i>Omaha</i>
572		<b>Coral Manufacturing</b>	None	N/A	N/A	3916 L St	<i>Omaha</i>
573		<b>Terry McGill Inc</b>	None	N/A	N/A	7025 Sarpy Ave	<i>Bellevue</i>
574		<b>A-1 Fiberglass</b>	None	N/A	N/A	4495 S Gunpowder Cir	<i>Hastings</i>
575		<b>Second Chance Classics Inc</b>	None	N/A	N/A	707 Front St	<i>Gibbon</i>
576		<b>Mid States Classic Cars</b>	None	N/A	N/A	835 W Grant St	<i>Hooper</i>
577		<b>Shell Valley Companies Inc</b>	None	N/A	N/A	23119 287 St	<i>Platte Center</i>
578		<b>Apache SeaMaster</b>	None	N/A	N/A	202 S Main St	<i>Hoskins</i>
579		<b>Tri-City Fiberglass</b>	None	N/A	N/A	Hastings Ind Park Bldg 8 Sh 18	<i>Hastings</i>
580		<b>Phillips Industries Inc</b>	None	N/A	N/A	362 Road 3167	<i>Hastings</i>
581		<b>Concept Composites LLC</b>	None	N/A	N/A	2591 S Cornhusker Ave	<i>Hastings</i>



**Table B-3**  
**Summary of Facility Inventory by Industry**

<b>SITE #</b>	<b>Major Group</b>	<b>Sub-Categories</b>	<b>NDEQ Facility ID</b>	<b>NDEQ Pre-Treatment Plants</b>	<b>Pre-Treatment State ID</b>	<b>Legal Description</b>	<b>Latitude</b>	<b>Longitude</b>	<b>Owner</b>
563		<b>FLEXcon Company Inc</b>	58429	N/A	N/A	E NW 22 17 E 01	41.438070	-97.305470	FLEXcon Company Inc
564		<b>Control Data Corp</b>	63750	N/A	N/A	S 36 11 E 05	40.871840	-96.808240	Lincoln Airport Authority (LAA)
565		<b>Industrial Skins LLC</b>	64081	N/A	N/A	NW 07 10 W 23	40.854802	-99.991445	Cozad Development Corporation (CDC)
566		<b>High Point Manufacturing LLC</b>	28424	N/A	N/A	SW SE 28 15 W 55	41.237490	-103.632230	High Point Manufacturing LLC
567		<b>Kroy Industries Inc</b>	52227	N/A	N/A	SE SE 25 11 W 03	40.888314	-97.601866	PG (MULTI-16) LP
568		<b>US Poly Company</b>	86343	N/A	N/A	SE 11 07 W 10	40.589715	-98.411273	US Poly Company
569		<b>Advanced Structures LLC</b>	31365	N/A	N/A	SW 05 10 E 07	40.857963	-96.651337	Advanced Structures LLC
570		<b>C-B Manufacturing Inc</b>	9718	N/A	N/A	11 17 E 08	41.458738	-96.492637	N/A
571		<b>Roman Marble Products Inc</b>	14547	N/A	N/A	SW SE 35 16 E 13	41.309866	-95.916788	Steven C Block
572		<b>Coral Manufacturing</b>	17224	N/A	N/A	N/A	41.212899	-95.971872	N/A
573		<b>Terry McGill Inc</b>	58391	N/A	N/A	SW NE NE 16 14 E 13	41.188476	-95.951153	Terry McGill Inc (TMI)
574		<b>A-1 Fiberglass</b>	723	N/A	N/A	NE 22 07 W 09	40.564980	-98.312480	A-1 Fiberglass Aurora Inc
575		<b>Second Chance Classics Inc</b>	3436	N/A	N/A	13 09 W 14	40.749488	-98.843680	Dwight H Bond
576		<b>Mid States Classic Cars</b>	9652	N/A	N/A	SE SE 13 19 E 07	41.611486	-96.560955	Stebet Properties LLC
577		<b>Shell Valley Companies Inc</b>	38715	N/A	N/A	S NW 22 18 W 01	41.518610	-97.421070	Shell Valley Companies Inc (SVC)
578		<b>Apache SeaMaster</b>	54176	N/A	N/A	W 27 25 E 01	42.112220	-97.305830	Apache Industries Inc
579		<b>Tri-City Fiberglass</b>	55824	N/A	N/A	16 07 W 08	40.579291	-98.227818	N C Plus Hybrids Company
580		<b>Phillips Industries Inc</b>	63336	N/A	N/A	NE NW 16 07 W 08	40.578249	-98.229224	Phillips Industries Inc
581		<b>Concept Composites LLC</b>	63898	N/A	N/A	NE 26 07 W 09	40.565077	-98.312611	Concept Composites LLC

**Table B-3**  
**Summary of Facility Inventory by Industry**

SITE #	Major Group	Sub-Categories	Alternate Categories	Short Description	Years Identified in NE Manufacturers Directory	Address if Available	City
582		Creative Fiberglass Inc	None	N/A	N/A	2208 N 6th St	Beatrice
583		Tiger Door LLC	None	N/A	N/A	6200 N 16th St	Omaha
584		Sunrise Composites Inc	None	N/A	N/A	360 Road 3167	Hastings
585		Tiger Door LLC	None	N/A	N/A	1802 Izard St	Omaha
586		A-1 Fiberglass Aurora Inc	None	N/A	N/A	1318 Wilson St	Aurora
587		Majors Plastics Inc	None	N/A	N/A	10558 J St	Omaha
588		Agility Cylinders LLC	None	N/A	N/A	5117 NW 40th St	Lincoln
589		America's Fiberglass Animals	None	N/A	N/A	53110 85th Rd	Shelton
<b>31</b>			<b>Leather &amp; Leather Products</b>				
		<b>3111 - High Priority</b>		<b>Leather tanning &amp; finishing</b>			
590		C H P Inc.	None	Processed Cattle Hides	1984-1989	3717 L St	Omaha
591		McCandless Hide & Wool, Inc.	None	N/A	1970	N/A	Gibbon
592		Omaha Packers Hide Co.	None	N/A	1970-1975	2400 Z St.	Omaha
593		Omma Corp.	None	N/A	1980	N/A	Omaha
594		Sturges Hide Inc.	None	Hides	1984-1991	2630 N St.	Omaha
595		Bellevue Curing & Bluing Inc	None	N/A	1984-1991	13055 S 13th St	Bellevue
596		Tyson Fresh Meats Inc	None	N/A	N/A	5200 IBP Ave	Dakota City
597		Tyson Fresh Meats Waste Trtmnt	None	N/A	N/A	1674 C Ave	Dakota City
		<b>3141 - Low Priority</b>		<b>Footwear, except rubber</b>			
598		Dehner Co., Inc.	316213, 3199, 3143	N/A	1960-2004	3614 Martha St	Omaha
		<b>3143 - Low Priority</b>		<b>Men's footwear, except athletic</b>			
599		D Boot Shop	None	Western & Packer style boots	1988	N/A	Mullen
600		Morgan's Horse Products	3199	Boots	1986-1995	N/A	Ellsworth
		<b>3172 - Low Priority</b>		<b>Personal leather goods, except handbags &amp; purses</b>			
601		M I Industries Inc.	None	Personal leather goods	1992-1995	6200 N 56th St.	Lincoln
602		Record Printing Co, (Record Plastics)	None	Checkbook covers, insurance policy wallets, check guides	1964 & 1984-1989 & 1992	2511 Leavenworth St.	Omaha

**Table B-3**  
**Summary of Facility Inventory by Industry**

SITE #	Major Group	Sub-Categories	NDEQ Facility ID	NDEQ Pre-Treatment Plants	Pre-Treatment State ID	Legal Description	Latitude	Longitude	Owner
582		Creative Fiberglass Inc	65644	N/A	N/A	27 04 E 06	40.288217	-96.746457	Ronald E Belding (Ron Belding)
583		Tiger Door LLC	81642	N/A	N/A	SE NW 34 16 E 13	41.316592	-95.937536	Composite Construction & Realty Co
584		Sunrise Composites Inc	83269	N/A	N/A	16 07 W 08	40.578380	-98.231400	Thomas A Wickham (Tom Wickham)
585		Tiger Door LLC	83642	N/A	N/A	SW 15 15 E 13	41.269010	-95.939770	Tiger Door LLC
586		A-1 Fiberglass Aurora Inc	85312	N/A	N/A	NE 06 10 W 06	40.871030	-98.039560	A-1 Fiberglass Aurora Inc
587		Majors Plastics Inc	85462	N/A	N/A	NW 04 14 E 12	41.214304	-96.076130	Majors Plastics Inc
588		Agility Cylinders LLC	89161	N/A	N/A	W SW NW 05 10 E 06	40.864788	-96.777534	Agility Cylinders LLC
589		America's Fiberglass Animals	89669	N/A	N/A	SW SW 10 09 W 13	40.758959	-98.776520	Patrick K Keough
<b>31</b>									
		<b>3111 - High Priority</b>							
590		C H P Inc.	N/A	N/A	N/A	N/A	41.211975	-95.969478	N/A
591		McCandless Hide & Wool, Inc.	N/A	N/A	N/A	N/A	N/A	N/A	N/A
592		Omaha Packers Hide Co.	21027	N/A	N/A	10 14 E 13	41.198410	-95.946530	Packers Building Corporation
593		Omma Corp.	N/A	N/A	N/A	N/A	N/A	N/A	N/A
594		Sturges Hide Inc.	N/A	N/A	N/A	N/A	41.210032	-95.951048	N/A
595		Bellevue Curing & Bluing Inc	59466	N/A	N/A	NE 10 13 E 13	41.114939	-95.932588	Duane Joseph Dowd
596		Tyson Fresh Meats Inc	7339	N/A	N/A	SW 04 28 E 09	42.427700	-96.414530	Tyson Foods Inc
597		Tyson Fresh Meats Waste Trtmnt	60754	N/A	N/A	SW 03 28 E 09	42.426050	-96.403960	Tyson Foods Inc
		<b>3141 - Low Priority</b>							
598		Dehner Co., Inc.	N/A	N/A	N/A	N/A	41.238800	-95.966623	N/A
		<b>3143 - Low Priority</b>							
599		D Boot Shop	N/A	N/A	N/A	N/A	N/A	N/A	N/A
600		Morgan's Horse Products	N/A	N/A	N/A	N/A	42.059311	-102.280970	N/A
		<b>3172 - Low Priority</b>							
601		M I Industries Inc.	N/A	N/A	N/A	N/A	40.873888	-96.643119	N/A
602		Record Printing Co, (Record Plastics)	N/A	N/A	N/A	N/A	41.252400	-95.948808	N/A

**Table B-3**  
**Summary of Facility Inventory by Industry**

SITE #	Major Group	Sub-Categories	Alternate Categories	Short Description	Years Identified in NE Manufacturers Directory	Address if Available	City
		<b>3199 - Low Priority</b>		<b>Leather goods, not elsewhere classified</b>			
603		<b>Slim's Saddlery</b>	None	N/A	1964	N/A	<i>Chadron</i>
604		<b>Doro-Modes Mfg. Co., Inc.</b>	None	N/A	1964	N/A	<i>Imperial</i>
605		<b>Lincoln Leather Co.</b>	None	N/A	1960-1971	N/A	<i>Lincoln</i>
	<b>332</b>	<b>332210 - Low Priority</b>		<b>Cutlery &amp; Handtool Mfg.</b>			
606		<b>Dwarf Mountain Knives</b>	None	Swords, blades, daggers, & knife manufacturing	2004	3812 North 100th Ave.	<i>Omaha</i>
607		<b>Wilco Industries Inc.</b>	None	Manual tire changer, log splitter	2004	4930 N 57th St.	<i>Lincoln</i>
608		<b>Lincoln Machine Inc.</b>	None	Saw wheels for the meat packing industry	2004	N/A	<i>Lincoln</i>
		<b>3471 - High Priority</b>		<b>Electroplating, plating, polishing, anodizing, &amp; coloring of metals</b>			
609		<b>Agri-Mfg., Inc.</b>	None	Electroplating NI-CR	1988	N/A	<i>Morrill</i>
610		<b>Brownie Manufacturing Co., Inc.</b>	3479	Metal pickling & Oxidation preventative	1988-1995	14441 Hwy 6	<i>Waverly</i>
611		<b>Powder Coating Nebraska</b>	3479	Electro plating; abrasive sand blasting	1988-1995	Bldg 8, Shed 3	<i>Hastings</i>
612		<b>Sioux Plating Co., Inc.</b>	3714, 332813	Industrial Plating	1980-2004	428 E 9th St.	<i>South Sioux City</i>
613		<b>Tran-Tec Corp.</b>	3674	N/A	1974-1995	5120 26th St.F733	<i>Columbus</i>
614		<b>American Machine Works</b>	None	N/A	1960	803 S 20th St	<i>Omaha</i>
615		<b>Bumper &amp; Auto Plating Co. of Nebraska</b>	None	N/A	1960-1987	525 Garfield St	<i>Lincoln</i>
616		<b>Central Machine Works</b>	None	N/A	1964	N/A	<i>Terrytown</i>
617		<b>Century Manufacturing Co.</b>	None	N/A	1980-1985	102 Grant St.	<i>Aurora</i>
618		<b>Custom Chrome Center, Inc.</b>	None	N/A	1974	N/A	<i>South Sioux City</i>
619		<b>Faeh &amp; Roward Enterprises, Inc.</b>	None	N/A	1974	N/A	<i>Central City</i>
620		<b>Great Plains Polymers, Inc.</b>	3479, 332811, 332813	Finishing, industrial metals	1992-2004	3385 North 88 Plaza	<i>Omaha</i>
621		<b>Industrial Plating Inc.</b>	None	Industrial plating	1980-2004	1149 Florence Boulevard	<i>Omaha</i>
622		<b>Klein Jewelry &amp; Manufacturing Co.</b>	3479	N/A	1960	N/A	<i>Lincoln</i>
623		<b>Koley Printing Co., Inc.</b>	None	N/A	1960-1975; 1984-2004	2951 Harney St	<i>Omaha</i>
624		<b>Kurt Manufacturing</b>	332811	Plating	1988-2004	Jeffers & O St. / 114 W O St.	<i>Lyman</i>
625		<b>Lincoln Plating Co.</b>	None	Custom production plating, anodizing & hard coating of aluminum, electroplating	1970-2004	600 West E St.	<i>Lincoln</i>
626		<b>Lincoln Plating Plant</b>	None	N/A	1960-1965	600 West E St.	<i>Lincoln</i>

**Table B-3**  
**Summary of Facility Inventory by Industry**

SITE #	Major Group	Sub-Categories	NDEQ Facility ID	NDEQ Pre-Treatment Plants	Pre-Treatment State ID	Legal Description	Latitude	Longitude	Owner
		<b>3199 - Low Priority</b>							
603		<b>Slim's Saddlery</b>	N/A	N/A	N/A	N/A	42.829419	-102.999907	N/A
604		<b>Doro-Modes Mfg. Co., Inc.</b>	N/A	N/A	N/A	N/A	40.516940	-101.643225	N/A
605		<b>Lincoln Leather Co.</b>	N/A	N/A	N/A	N/A	40.825763	-96.685198	N/A
	<b>332</b>	<b>332210 - Low Priority</b>							
606		<b>Dwarf Mountain Knives</b>	N/A	N/A	N/A	N/A	N/A	N/A	N/A
607		<b>Wilco Industries Inc.</b>	N/A	N/A	N/A	N/A	N/A	N/A	N/A
608		<b>Lincoln Machine Inc.</b>	N/A	N/A	N/A	N/A	N/A	N/A	N/A
		<b>3471 - High Priority</b>							
609		<b>Agri-Mfg., Inc.</b>	N/A	N/A	N/A	N/A	N/A	N/A	N/A
610		<b>Brownie Manufacturing Co., Inc.</b>	N/A	N/A	N/A	N/A	40.917812	-96.524495	N/A
611		<b>Powder Coating Nebraska</b>	N/A	N/A	N/A	N/A	N/A	N/A	N/A
612		<b>Sioux Plating Co., Inc.</b>	7337	N/A	N/A	NE 21 29 E 09	42.480894	-96.408064	Kronick-Wheeler LLC
613		<b>Tran-Tec Corp.</b>	53534	N/A	N/A	SE 14 17 W 01	41.441360	-97.391877	Tran-Tec Corporation (TTC)
614		<b>American Machine Works</b>	N/A	N/A	N/A	N/A	41.251951	-95.941811	N/A
615		<b>Bumper &amp; Auto Plating Co. of Nebraska</b>	70987	N/A	N/A	35 10 E 06	40.797005	-96.714412	Lincoln Industries Inc
616		<b>Central Machine Works</b>	N/A	N/A	N/A	N/A	N/A	N/A	N/A
617		<b>Century Manufacturing Co.</b>	58341	N/A	N/A	SW SE SE 32 11 W 06	40.872774	-98.021302	Rebco Construction Inc
618		<b>Custom Chrome Center, Inc.</b>	N/A	N/A	N/A	N/A	N/A	N/A	N/A
619		<b>Faeh &amp; Roward Enterprises, Inc.</b>	N/A	N/A	N/A	N/A	N/A	N/A	N/A
620		<b>Great Plains Polymers, Inc.</b>	20717	N/A	N/A	W NE 10 15 E 12	41.290091	-96.049202	S & R Manufacturing Inc
621		<b>Industrial Plating Inc.</b>	10770	Yes	NE0114642	SE NW 15 15 E 13	41.271198	-95.940915	Industrial Plating Inc
622		<b>Klein Jewelry &amp; Manufacturing Co.</b>	N/A	N/A	N/A	N/A	N/A	N/A	N/A
623		<b>Koley Printing Co., Inc.</b>	50560	N/A	N/A	NE 21 15 E 13	41.256560	-95.956290	Koley's Inc (Koleys Inc)
624		<b>Kurt Manufacturing</b>	43568	N/A	N/A	N/A	41.916430	-104.039930	N/A
625		<b>Lincoln Plating Co.</b>	28962	N/A	N/A	SW NW SE 27 10 E 06	40.803060	-96.729850	Lincoln Industries Inc
626		<b>Lincoln Plating Plant</b>	28962	N/A	N/A	SW NW SE 27 10 E 06	40.803060	-96.729850	Lincoln Industries Inc

**Table B-3**  
**Summary of Facility Inventory by Industry**

<b>SITE #</b>	<b>Major Group</b>	<b>Sub-Categories</b>	<b>Alternate Categories</b>	<b>Short Description</b>	<b>Years Identified in NE Manufacturers Directory</b>	<b>Address if Available</b>	<b>City</b>
627		<b>Lincoln Plating Plant</b>	None	N/A	1960-1967	5000 NW 44th St	<i>Lincoln</i>
628		<b>Mandelberg &amp; Sons, Inc.</b>	3714	N/A	1960-1965	N/A	<i>Alliance</i>
629		<b>Midwest Casting Treatment Inc.</b>	None	Electrolytic salt bath cleaning for steel & cast iron castings	1984-2001	Industrial Park	<i>Hastings</i>
630		<b>Midwest Industrial Marketing Inc.</b>	None	Galvonizing, electroplating, chrome plating	1994	4326 S 24th St.	<i>Omaha</i>
631		<b>Midwest Manufacturing &amp; Welding Co.</b>	None	N/A	1960 & 1970-1975	912 Seward St	<i>Omaha</i>
632		<b>Mo-Re Co. Plating Inc.</b>	332813	Industrial electroplating	1974-2004	1608 Mike Fahey St	<i>Omaha</i>
633		<b>Mo-Re Co. Plating Inc.</b>	332813	Industrial electroplating	1994-2004	1608 Webster St.	<i>Omaha</i>
634		<b>Mo-Re Industrial Plating Co.</b>	None	Industrial electroplating	1974-1996	1619 Webster St	<i>Omaha</i>
635		<b>Mo-Re Industrial Plating Co.</b>	None	Industrial electroplating	1974-1997	619 N 17th St	<i>Omaha</i>
636		<b>Nebraska Plating &amp; Manufacturing Co.</b>	None	N/A	1964	N/A	<i>Elmwood</i>
637		<b>Nebraska Plating &amp; Manufacturing Co.</b>	None	N/A	1964	N/A	<i>Lincoln</i>
638		<b>Omaha Plating Co.</b>	None	N/A	1960-1964	N/A	<i>Omaha</i>
639		<b>Petzold Engineering Co.</b>	None	N/A	1960	N/A	<i>Terrytown</i>
640		<b>Simplex Motor Rebuilders, Inc.</b>	3714	N/A	1960	N/A	<i>Omaha</i>
641		<b>Special Metal Services</b>	None	Hard & custom chroming, metal polishing	1995-2004	4617 S 29th Plz.	<i>Omaha</i>
642		<b>Special Metal Services</b>	None	Hard & custom chroming, metal polishing	1995-2004	3701 N 30th	<i>Omaha</i>
643		<b>Sterling Electric Co.</b>	None	N/A	1960	N/A	<i>Omaha</i>
644		<b>STROM Inc.</b>	332813	Electroplating NI-CR	1990-2004	2302 Ave I	<i>Scottsbluff</i>

**Table B-3**  
**Summary of Facility Inventory by Industry**

<b>SITE #</b>	<b>Major Group</b>	<b>Sub-Categories</b>	<b>NDEQ Facility ID</b>	<b>NDEQ Pre-Treatment Plants</b>	<b>Pre-Treatment State ID</b>	<b>Legal Description</b>	<b>Latitude</b>	<b>Longitude</b>	<b>Owner</b>
627		<b>Lincoln Plating Plant</b>	88320	N/A	N/A	SE 06 10 E 06	40.863040	-96.782090	Lincoln Industries Inc
628		<b>Mandelberg &amp; Sons, Inc.</b>	N/A	N/A	N/A	N/A	N/A	N/A	N/A
629		<b>Midwest Casting Treatment Inc.</b>	N/A	N/A	N/A	N/A	N/A	N/A	N/A
630		<b>Midwest Industrial Marketing Inc.</b>	N/A	N/A	N/A	N/A	41.216449	-95.947254	N/A
631		<b>Midwest Manufacturing &amp; Welding Co.</b>	N/A	N/A	N/A	N/A	41.274931	-95.928135	N/A
632		<b>Mo-Re Co. Plating Inc.</b>	10793	N/A	N/A	15 15 E 13	41.265998	-95.936798	Creighton University (CU)
633		<b>Mo-Re Co. Plating Inc.</b>	10793	N/A	N/A	N/A	41.265845	-95.956509	Creighton University (CU)
634		<b>Mo-Re Industrial Plating Co.</b>	10793	N/A	N/A	N/A	41.265845	-95.956509	Creighton University (CU) / First National Bank Buildings Inc (FNB)
635		<b>Mo-Re Industrial Plating Co.</b>	59033	N/A	N/A	N/A	41.265616	-95.938080	Creighton University (CU) / First National Bank Buildings Inc (FNB)
636		<b>Nebraska Plating &amp; Manufacturing Co.</b>	N/A	N/A	N/A	N/A	N/A	N/A	N/A
637		<b>Nebraska Plating &amp; Manufacturing Co.</b>	N/A	N/A	N/A	N/A	N/A	N/A	N/A
638		<b>Omaha Plating Co.</b>	N/A	N/A	N/A	N/A	N/A	N/A	N/A
639		<b>Petzold Engineering Co.</b>	N/A	N/A	N/A	N/A	N/A	N/A	N/A
640		<b>Simplex Motor Rebuilders, Inc.</b>	N/A	N/A	N/A	N/A	N/A	N/A	N/A
641		<b>Special Metal Services</b>	14540	N/A	N/A	SW NE 04 14 E 13	41.214130	-95.957270	Gunderson Rail Services LLC
642		<b>Special Metal Services</b>	14540	N/A	N/A	N/A	41.292315	-95.956549	Gunderson Rail Services LLC
643		<b>Sterling Electric Co.</b>	N/A	N/A	N/A	N/A	N/A	N/A	N/A
644		<b>STROM Inc.</b>	44664	N/A	N/A	SE NE 22 22 W 55	41.873786	-103.675562	Paul Reed Construction & Supply Co Inc

**Table B-3**  
**Summary of Facility Inventory by Industry**

<b>SITE #</b>	<b>Major Group</b>	<b>Sub-Categories</b>	<b>Alternate Categories</b>	<b>Short Description</b>	<b>Years Identified in NE Manufacturers Directory</b>	<b>Address if Available</b>	<b>City</b>
645		<b>Midwest Castings Treatment Inc</b>	None	N/A	N/A	2906 S Nebraska Ave	<i>Hastings</i>
646		<b>Radio Engineering Industries</b>	None	N/A	N/A	6534 L St	<i>Omaha</i>
647		<b>Progress Vanguard Corp</b>	None	N/A	N/A	4711 Bair Ave	<i>Lincoln</i>
648		<b>UTC Aerospace Systems</b>	None	N/A	N/A	2800 N Division Ave	<i>York</i>
649		<b>Leverage Tools Inc</b>	None	N/A	N/A	Hastings Industrial Park East	<i>Glenvil</i>
650		<b>Omaha Antique &amp; Job Plating Co</b>	None	N/A	N/A	846 S 24th St	<i>Omaha</i>
651		<b>Calvin's Garage</b>	None	N/A	N/A	Jct 4th St & E Pearl Ave	<i>Deshler</i>
652		<b>Stroms Inc</b>	None	N/A	N/A	1025 Ball St	<i>Sidney</i>
653		<b>Tuguys Custom Metal Polishing</b>	None	N/A	N/A	150 N D St	<i>Fremont</i>
654		<b>Bumper &amp; Auto of Omaha</b>	None	N/A	N/A	1323 S 13th St	<i>Omaha</i>
655		<b>FPM Inc</b>	None	N/A	N/A	224 6th St	<i>Fairbury</i>
656		<b>Micro Chem Inc</b>	None	N/A	N/A	819 E 7th St	<i>North Platte</i>
657		<b>Gold King Gold Plating</b>	None	N/A	N/A	5845 Gladstone St	<i>Lincoln</i>
658		<b>Rustgo Co</b>	None	N/A	N/A	48926 State Highway 12	<i>Spencer</i>
659		<b>Fremont Finishing Inc</b>	None	N/A	N/A	1040 Dunbar Rd	<i>Fremont</i>
660		<b>Martinez Plating</b>	None	N/A	N/A	6240 S 36th St	<i>Omaha</i>
661		<b>Eley Corporation</b>	None	N/A	N/A	1421 King Bird Rd	<i>Lincoln</i>
		<b>3479 - High Priority</b>	<b>Coating, Engraving, &amp; Allied Services, NEC</b>				
662		<b>BEC-Metal Fab Inc.</b>	None	Electrostatic Painting	1990-1993	8200 Fletcher (Adresss not found)	<i>Lincoln</i>
663		<b>D V Fyre-Tec</b>	None	Powder coating	2000-2004	701 Centennial Rd	<i>Wayne</i>
664		<b>F C T</b>	None	N/A	1980	N/A	<i>Oxford</i>



**Table B-3**  
**Summary of Facility Inventory by Industry**

<b>SITE #</b>	<b>Major Group</b>	<b>Sub-Categories</b>	<b>NDEQ Facility ID</b>	<b>NDEQ Pre-Treatment Plants</b>	<b>Pre-Treatment State ID</b>	<b>Legal Description</b>	<b>Latitude</b>	<b>Longitude</b>	<b>Owner</b>
645		<b>Midwest Castings Treatment Inc</b>	722	N/A	N/A	NE 26 07 W 09	40.542380	-98.301950	Midwest Castings Treatment Inc
646		<b>Radio Engineering Industries</b>	14639	N/A	N/A	SW NE 01 14 E 12	41.214260	-96.013330	Radio Engineering Industries Inc (REI)
647		<b>Progress Vanguard Corp</b>	32973	N/A	N/A	SE 05 10 E 07	40.859160	-96.674590	Caterpillar Inc (CAT)
648		<b>UTC Aerospace Systems</b>	47643	N/A	N/A	SE 25 11 W 03	40.890130	-97.594320	UTC Aerospace Systems
649		<b>Leverage Tools Inc</b>	58022	N/A	N/A	SE SE 05 06 W 08	40.513520	-98.245880	Leverage Tools Inc
650		<b>Omaha Antique &amp; Job Plating Co</b>	58151	N/A	N/A	SW SW 22 15 E 13	41.250790	-95.947360	Valentino Chickinelli
651		<b>Calvin's Garage</b>	59999	N/A	N/A	NE SW NW 13 02 W 04	40.141789	-97.722989	Wayne L Dake
652		<b>Stroms Inc</b>	74336	N/A	N/A	SW NW 32 14 W 49	41.145300	-102.968190	Robert D Van Vleet
653		<b>Tuguys Custom Metal Polishing</b>	9678	N/A	N/A	NW 23 17 E 08	41.430354	-96.495127	Jerry Wyman
654		<b>Bumper &amp; Auto of Omaha</b>	18933	N/A	N/A	27 15 E 13	41.244836	-95.933037	Bumper & Auto Plating Co of Nebraska
655		<b>FPM Inc</b>	27143	N/A	N/A	SE 15 02 E 02	40.137064	-97.183356	FPM Inc
656		<b>Micro Chem Inc</b>	34248	N/A	N/A	NW SW 34 14 W 30	41.139934	-100.752146	Micro Chem Inc
657		<b>Gold King Gold Plating</b>	52787	N/A	N/A	N/A	40.846501	-96.640919	N/A
658		<b>Rustgo Co</b>	63356	N/A	N/A	34 34 W 12	42.886088	-98.717469	Rustgo Construction Inc
659		<b>Fremont Finishing Inc</b>	63566	N/A	N/A	NW 25 17 E 08	41.415047	-96.473353	Fremont Finishing Inc
660		<b>Martinez Plating</b>	63969	N/A	N/A	SE 08 14 E 13	41.195444	-95.967492	Carlos A Arellano
661		<b>Eley Corporation</b>	64264	N/A	N/A	SE NE 09 10 E 06	40.853920	-96.744010	Eley Corporation
		<b>3479 - High Priority</b>							
662		<b>BEC-Metal Fab Inc.</b>	N/A	N/A	N/A	N/A	N/A	N/A	N/A
663		<b>D V Fyre-Tec</b>	N/A	N/A	N/A	N/A	N/A	N/A	N/A
664		<b>F C T</b>	N/A	N/A	N/A	N/A	N/A	N/A	N/A

**Table B-3**  
**Summary of Facility Inventory by Industry**

<b>SITE #</b>	<b>Major Group</b>	<b>Sub-Categories</b>	<b>Alternate Categories</b>	<b>Short Description</b>	<b>Years Identified in NE Manufacturers Directory</b>	<b>Address if Available</b>	<b>City</b>
665		<b>Fortec</b>	None	Custom Powder Coating	2004	320 Road 3167	<i>Hastings</i>
666		<b>Fortec LLC</b>	None	Sandblasting & painting of industrial equipment	2004	810 E 4th St.	<i>Grand Island</i>
667		<b>Glauber Valve Co.</b>	None	N/A	1960-1971	N/A	<i>Omaha</i>
668		<b>Goossen Industries &amp; Construction</b>	None	Custom powder coat painting	1980-2001	2323 Scott St #3	<i>Beatrice</i>
669		<b>Great Plains Metallurgical Inc.</b>	None	Commercial & Industrial heat treating	2000-2004	4617 S 88th St.	<i>Omaha</i>
670		<b>Hart Machine &amp; Metal Fabrication</b>	3674, 332812	Electrostatic Painting	1964; 1995-2004	4111 N 25th St	<i>Omaha</i>
671		<b>Hastings Irrigation Co.</b>	None	Powder coating, painting	2000-2004	1801 E South St	<i>Hastings</i>
672		<b>Hughes Brothers Inc.</b>	None	Custom galvanizing	1980-1995	210 N 13th St.	<i>Seward</i>
673		<b>Industrial Powder Coating Division</b>	None	Powder coat finishing, production painting	1992-2004	603 L St. ....Address match to Bison Inc	<i>Lincoln</i>
674		<b>Lawrence Industries Inc.</b>	None	Heat treating of metal	2000-2004	2720 S Cornhusker Ave	<i>Hastings</i>
675		<b>Lindsay Manufacturing Co.</b>	None	Galvanizing	2000-2004	214 E 2nd St	<i>Lindsay</i>
676		<b>Metals Technology Inc.</b>	None	Custom Powder Coating	1990-2001	320 Road 3167 / Hastings Industrial Park E	<i>Hastings</i>
677		<b>Muller Industries</b>	None	N/A	1986	N/A	<i>Wausau</i>
678		<b>Paraclipse Inc.</b>	3679, 332812, 334419	Custom powder coating	1992-2004	2271 E 29th Ave	<i>Columbus</i>
679		<b>Pennisi (J.A.) Manufacturing Co.</b>	None	N/A	1964	N/A	<i>Omaha</i>
680		<b>Precision Powder Coating</b>	None	Powder coating of metal products	2004	1647 S 3rd St.	<i>Lincoln</i>
681		<b>Rixstine Jewelry Manufacturing Co.</b>	None	N/A	1960-1965	2350 O St	<i>Lincoln</i>
682		<b>T-L Irrigation Co.</b>	None	Commercial galvanizing	1988-1995	151 US-6	<i>Hastings</i>
683		<b>Top Printing Co.</b>	None	N/A	1980-1985	N/A	<i>Omaha</i>
684		<b>TMCO Inc.</b>	None	Powder coating of metal products	2000-2004	507 J St.	<i>Lincoln</i>
685		<b>Valmont Coatings - West Point</b>	None	Custom galvanizing	1992-2004	1700 S Beemer St.	<i>West Point</i>
686		<b>Wessco Products Co.</b>	None	N/A	1960	N/A	<i>Omaha</i>
687		<b>Industrial Powder Coating Inc</b>	None	N/A	N/A	540 L St	<i>Lincoln</i>
688		<b>Zermatt Tool</b>	None	N/A	N/A	100 Monroe St	<i>Bennet</i>
689		<b>EBM Manufacturing Inc</b>	None	N/A	N/A	1014 Sherwood Rd	<i>Norfolk</i>
690		<b>Nebraska Engraving</b>	None	N/A	N/A	811 E 5th St	<i>Grand Island</i>
691		<b>AZZ Galvanizing Services</b>	None	N/A	N/A	87561 477th Ave	<i>Atkinson</i>

**Table B-3**  
**Summary of Facility Inventory by Industry**

SITE #	Major Group	Sub-Categories	NDEQ Facility ID	NDEQ Pre-Treatment Plants	Pre-Treatment State ID	Legal Description	Latitude	Longitude	Owner
665		Fortec	726	N/A	N/A	SW NW 16 07 W 08	40.578230	-98.236760	PCT Inc
666		Fortec LLC	74273	N/A	N/A	SW 10 11 W 09	40.938398	-98.330195	Jeffrey A Greenwalt (Jeff Greenwalt)
667		Glauber Valve Co.	N/A	N/A	N/A	N/A	N/A	N/A	N/A
668		Goossen Industries & Construction	N/A	N/A	N/A	N/A	40.262750	-96.723356	N/A
669		Great Plains Metallurgical Inc.	N/A	N/A	N/A	N/A	41.213883	-96.047656	N/A
670		Hart Machine & Metal Fabrication	N/A	N/A	N/A	N/A	41.296476	-95.947851	N/A
671		Hastings Irrigation Co.	55714	Yes	NE0130079	N/A	40.583088	-98.358215	N/A
672		Hughes Brothers Inc.	N/A	N/A	N/A	N/A	40.908781	-97.107313	N/A
673		Industrial Powder Coating Division	29818	Yes	NE0128082	NE NW 26 10 E 06	40.810200	-96.712460	IMSCORP (IMS Corp)
674		Lawrence Industries Inc.	N/A	N/A	N/A	N/A	40.548939	-98.301641	N/A
675		Lindsay Manufacturing Co.	N/A	N/A	N/A	N/A	41.699995	-97.693520	N/A
676		Metals Technology Inc.	726	N/A	N/A	SW NW 16 07 W 08	40.578230	-98.236760	PCT Inc
677		Muller Industries	N/A	N/A	N/A	N/A	N/A	N/A	N/A
678		Paraclipse Inc.	N/A	N/A	N/A	N/A	41.437768	-97.291118	N/A
679		Pennisi (J.A.) Manufacturing Co.	N/A	N/A	N/A	N/A	N/A	N/A	N/A
680		Precision Powder Coating	N/A	N/A	N/A	N/A	40.796202	-96.718511	N/A
681		Rixstine Jewelry Manufacturing Co.	N/A	N/A	N/A	N/A	40.813817	-96.686898	N/A
682		T-L Irrigation Co.	N/A	N/A	N/A	N/A	40.582201	-98.267845	N/A
683		Top Printing Co.	N/A	N/A	N/A	N/A	N/A	N/A	N/A
684		TMCO Inc.	29963	Yes	NE0133752	N/A	40.806680	-96.713721	N/A
685		Valmont Coatings - West Point	63915	N/A	N/A	NE SW NW 02 21 E 06	41.823393	-96.702417	Valmont Industries Inc
686		Wessco Products Co.	N/A	N/A	N/A	N/A	N/A	N/A	N/A
687		Industrial Powder Coating Inc	32044	N/A	N/A	NE NW 26 10 E 06	40.810420	-96.713540	SourceOne
688		Zermatt Tool	32755	N/A	N/A	SE 03 08 E 08	40.686470	-96.506510	Daltech LLC
689		EBM Manufacturing Inc	35606	N/A	N/A	SW 03 23 W 01	41.989350	-97.420490	EBM Manufacturing Inc
690		Nebraska Engraving	63599	N/A	N/A	SW 10 11 W 10	40.932731	-98.334293	Wayne D Vanosdall
691		AZZ Galvanizing Services	64153	N/A	N/A	SE NE 04 29 W 14	42.515583	-98.953993	AZZ Inc

**Table B-3**  
**Summary of Facility Inventory by Industry**

<b>SITE #</b>	<b>Major Group</b>	<b>Sub-Categories</b>	<b>Alternate Categories</b>	<b>Short Description</b>	<b>Years Identified in NE Manufacturers Directory</b>	<b>Address if Available</b>	<b>City</b>
692		<b>Valmont Industries Inc</b>	None	N/A	N/A	75 US Highway 83	<i>Mc Cook</i>
693		<b>SourceOne Inc</b>	None	N/A	N/A	1030 SW 6th St	<i>Lincoln</i>
694		<b>Northeast Powder Coating</b>	None	N/A	N/A	945 Larry Dr	<i>Lyons</i>
695		<b>S &amp; R Manufacturing Inc</b>	None	N/A	N/A	1510 Chandler Rd W	<i>Bellevue</i>
696		<b>Kush Const &amp; Coatings LLC</b>	None	N/A	N/A	24849 370th Ave	<i>Monroe</i>
<b>36</b>				<b>Electrical Machinery, Equipment, &amp; Supplies</b>			
		<b>3674 - Low Priority</b>		<b>Semiconductor (solid state) &amp; relater devices</b>			
697		<b>Risk (George) Industries</b>	3679	N/A	1970-1975	N/A	<i>Columbus</i>
698		<b>Ballantyne Instrument &amp; Electronics, Inc.</b>	None	N/A	1964-1975	4350 McKinley St	<i>Omaha</i>
699		<b>Engineering Development</b>	None	N/A	1964	N/A	<i>Lincoln</i>
700		<b>Hinkle Machine Shop</b>	None	N/A	1964	2939 Cornhusker Hwy	<i>Lincoln</i>
701		<b>Inelco</b>	None	N/A	1964	N/A	<i>Lincoln</i>
702		<b>International Sensor Systems, Inc.</b>	None	Micro-electronic circuits	1974-2004	219 Q St.	<i>Aurora</i>
703		<b>Omtronics Manufacturing, Inc.</b>	None	Electrical resistors	1964	2406 Leavenworth St	<i>Omaha</i>
704		<b>Rainmatic Corp.</b>	None	Interrogated Circuit	1992	828 Crown Point Ave	<i>Omaha</i>
705		<b>Risk (George) Industries, Kimball Div.</b>	None	N/A	1970	802 South Elm St	<i>Kimball</i>
706		<b>Spectronics</b>	None	N/A	1974-1985	4630 Hartley St.	<i>Lincoln</i>
707		<b>Western Manufacturing &amp; Supply Co.</b>	None	N/A	1964	N/A	<i>Kearney</i>
		<b>3679 - Low Priority</b>		Electronic components & accessories, not elsewhere classified			
708		<b>3 M Norfolk</b>	None	N/A	1984-1987	1000 E Eisenhower	<i>Norfolk</i>
709		<b>Allmand Bros., Inc.</b>	None	N/A	1964	1502 W 4th Ave	<i>Holdrege</i>
710		<b>Amp Sound Inc.</b>	None	N/A	1984-1987	N/A	<i>Lincoln</i>
711		<b>CCI Manufacturing</b>	None	Quartz crystals for CB's, police & fire monitors, Printed circuit boards, Wiring harnesses, Contract manufacturing	1986-1989	7616 Burlington	<i>Ralston</i>
712		<b>Coil Concepts</b>	None	Flat ribbon cable assemblies, Custom harness & cable assembly, General electronic & electrical assembly	1984-1989	13217 I St.	<i>Omaha</i>
713		<b>Coils, Inc.</b>	None	N/A	1974	N/A	<i>Omaha</i>
714		<b>Components Concepts Corp.</b>	None	N/A	1970-1975	N/A	<i>Omaha</i>

**Table B-3**  
**Summary of Facility Inventory by Industry**

SITE #	Major Group	Sub-Categories	NDEQ Facility ID	NDEQ Pre-Treatment Plants	Pre-Treatment State ID	Legal Description	Latitude	Longitude	Owner
692		Valmont Industries Inc	65007	N/A	N/A	SE 29 03 W 29	40.194550	-100.616800	Valmont Industries Inc
693		SourceOne Inc	86954	N/A	N/A	SE 27 10 E 06	40.806440	-96.729971	IMS Properties
694		Northeast Powder Coating	100437	N/A	N/A	SE NE 25 23 E 08	41.939639	-96.465427	Dennis D Totten
695		S & R Manufacturing Inc	101799	N/A	N/A	NE 15 14 E 13	41.185290	-95.935530	WB Properties LLC
696		Kush Const & Coatings LLC	105786	N/A	N/A	NE NE 01 17 W 03	41.480959	-97.599484	Kush Const & Coatings LLC
	36								
		3674 - Low Priority							
697		Risk (George) Industries	N/A	N/A	N/A	N/A	N/A	N/A	N/A
698		Ballantyne Instrument & Electronics, Inc.	N/A	N/A	N/A	N/A	41.344540	-95.975004	N/A
699		Engineering Development	N/A	N/A	N/A	N/A	N/A	N/A	N/A
700		Hinkle Machine Shop	N/A	N/A	N/A	N/A	40.841538	-96.677989	N/A
701		Inelco	N/A	N/A	N/A	N/A	N/A	N/A	N/A
702		International Sensor Systems, Inc.	71545	N/A	N/A	SW 33 11 W 06	40.872470	-98.015815	U-Save Pharmacy of Aurora LLC
703		Omtronics Manufacturing, Inc.	N/A	N/A	N/A	N/A	41.252392	-95.947192	N/A
704		Rainmatic Corp.	N/A	N/A	N/A	N/A	41.313742	-95.926419	N/A
705		Risk (George) Industries, Kimball Div.	N/A	N/A	N/A	N/A	41.229636	-103.658878	N/A
706		Spectronics	107375	N/A	N/A	NE SW 08 10 E 07	40.847740	-96.655120	Claws LLC
707		Western Manufacturing & Supply Co.	N/A	N/A	N/A	N/A	N/A	N/A	N/A
		3679 - Low Priority							
708		3 M Norfolk	N/A	N/A	N/A	N/A	42.061861	-97.393322	N/A
709		Allmand Bros., Inc.	38038	Yes	NE0133876	N/A	40.438241	-99.401447	N/A
710		Amp Sound Inc.	N/A	N/A	N/A	N/A	N/A	N/A	N/A
711		CCI Manufacturing	N/A	N/A	N/A	N/A	41.200136	-96.030583	N/A
712		Coil Concepts	N/A	N/A	N/A	N/A	41.216672	-96.119909	N/A
713		Coils, Inc.	N/A	N/A	N/A	N/A	N/A	N/A	N/A
714		Components Concepts Corp.	N/A	N/A	N/A	N/A	N/A	N/A	N/A

**Table B-3**  
**Summary of Facility Inventory by Industry**

<b>SITE #</b>	<b>Major Group</b>	<b>Sub-Categories</b>	<b>Alternate Categories</b>	<b>Short Description</b>	<b>Years Identified in NE Manufacturers Directory</b>	<b>Address if Available</b>	<b>City</b>
715		<b>Custom Crystals, Inc.</b>	None	N/A	1980-1985	N/A	<i>Ralston</i>
716		<b>Dale Electronics, Inc.</b>	None	N/A	1974-1987	N/A	<i>York</i>
717		<b>Dale Electronics, Inc.</b>	None	N/A	1964-1987	2064 12th Ave.	<i>Columbus</i>
718		<b>Dale Electronics, Inc.</b>	None	Electro assemblies	1970-1989	2300 Riverside Blvd.	<i>Norfolk</i>
719		<b>David City Manufacturing Co.</b>	None	Electrical wiring harnesses & cable assemblies for farm equipment, buses, trailers, heavy duty trucks, & misc. equipment using a pre-assembled harness	1984-2004	312 N 5th St.	<i>David City</i>
720		<b>DBA Electronic Design</b>	None	Electronic component assembly circuit boards	2004	14112 Industrial Rd.	<i>Omaha</i>
721		<b>EDM/COIL Concepts</b>	None	Flat ribbon cable assemblies, Custom harness & cable assembly, General electronic & electrical assembly	1990-1995	14112 Industrial Rd.	<i>Omaha</i>
722		<b>E C Printing Wiring Board Co.</b>	None	N/A	1986	N/A	<i>Elm Creek</i>
723		<b>Electrometrics Co.</b>	None	N/A	1984-1987	N/A	<i>Lincoln</i>
724		<b>Free Flow Inc.</b>	None	Fiberglass metering flumes for water & waste flow measure	2000-2004	205 W Hwy 370	<i>Omaha / Gretna</i>
725		<b>George Risk Industries, Inc.</b>	None	Proximity switches, door & window alarm switches	1980-2004	802 S Elm St.	<i>Kimball</i>
726		<b>Harris Corporation</b>	None	Communication information processing equipment	1984-2004	301 N Washington St.	<i>Bellevue</i>
727		<b>Independent Cable, Inc.</b>	None	N/A	1974	N/A	<i>Oshkosh</i>
728		<b>Independent Cable, Inc.</b>	None	N/A	1974-1981	N/A	<i>Scottsbluff</i>
729		<b>Independent Cable/Midwec</b>	None	N/A	1980	N/A	<i>Sidney</i>
730		<b>Industrial Electronics of Omaha, Inc.</b>	None	N/A	1964-1971	N/A	<i>Omaha</i>
731		<b>Industrial/Midwec</b>	None	Electrical capacitors and resistors	1986	105 Skyport Dr	<i>Scottsbluff</i>
732		<b>Insul-8 Corporation</b>	None	Conductor bar, collector rings, push button pendants	2000-2004	10102 F St	<i>Omaha</i>
733		<b>K C Industries Inc.</b>	None	Custom electronic assembly	1980-1989	401 Nasby St.	<i>Cambridge</i>
734		<b>LI-Cor Inc.</b>	None	Electrical apparatus	1988-1995	4421 Superior St	<i>Lincoln</i>
735		<b>LI-Cor Inc.</b>	None	Electrical apparatus	1988-1995	4647 Superior St	<i>Lincoln</i>
736		<b>Lester Electrical - Nebraska</b>	None	Motive power battery charger	2000-2004	625 West A St.	<i>Lincoln</i>
737		<b>Magnefax, Inc.</b>	None	N/A	1974	N/A	<i>Lincoln</i>
738		<b>Master Electronics Corp.</b>	None	N/A	1974	920 S 72nd St	<i>Omaha</i>
739		<b>Memory Control Technology</b>	None	N/A	1984-1987	2410 S 156th Cir	<i>Omaha</i>
740		<b>Midwec Corporation</b>	None	N/A	1964-1971	N/A	<i>Oshkosh</i>

**Table B-3**  
**Summary of Facility Inventory by Industry**

<b>SITE #</b>	<b>Major Group</b>	<b>Sub-Categories</b>	<b>NDEQ Facility ID</b>	<b>NDEQ Pre-Treatment Plants</b>	<b>Pre-Treatment State ID</b>	<b>Legal Description</b>	<b>Latitude</b>	<b>Longitude</b>	<b>Owner</b>
715		<b>Custom Crystals, Inc.</b>	N/A	N/A	N/A	N/A	N/A	N/A	N/A
716		<b>Dale Electronics, Inc.</b>	N/A	N/A	N/A	N/A	N/A	N/A	N/A
717		<b>Dale Electronics, Inc.</b>	71135	N/A	N/A	NE NW 20 17 E 01	41.436222	-97.341793	Vishay Intertechnology Inc
718		<b>Dale Electronics, Inc.</b>	N/A	N/A	N/A	N/A	42.059110	-97.424635	N/A
719		<b>David City Manufacturing Co.</b>	N/A	N/A	N/A	N/A	41.251938	-97.128202	N/A
720		<b>DBA Electronic Design</b>	N/A	N/A	N/A	N/A	41.222363	-96.133271	N/A
721		<b>EDM/COIL Concepts</b>	N/A	N/A	N/A	N/A	41.222363	-96.133271	N/A
722		<b>E C Printing Wiring Board Co.</b>	N/A	N/A	N/A	N/A	N/A	N/A	N/A
723		<b>Electrometrics Co.</b>	N/A	N/A	N/A	N/A	N/A	N/A	N/A
724		<b>Free Flow Inc.</b>	N/A	N/A	N/A	N/A	41.146870	-96.238908	N/A
725		<b>George Risk Industries, Inc.</b>	N/A	N/A	N/A	N/A	41.229601	-103.658999	N/A
726		<b>Harris Corporation</b>	N/A	N/A	N/A	N/A	41.160347	-95.895013	N/A
727		<b>Independent Cable, Inc.</b>	N/A	N/A	N/A	N/A	N/A	N/A	N/A
728		<b>Independent Cable, Inc.</b>	N/A	N/A	N/A	N/A	N/A	N/A	N/A
729		<b>Independent Cable/Midwec</b>	N/A	N/A	N/A	N/A	N/A	N/A	N/A
730		<b>Industrial Electronics of Omaha, Inc.</b>	N/A	N/A	N/A	N/A	N/A	N/A	N/A
731		<b>Industrial/Midwec</b>	N/A	N/A	N/A	N/A	41.867055	-103.608260	N/A
732		<b>Insul-8 Corporation</b>	N/A	N/A	N/A	N/A	41.220425	-96.071046	N/A
733		<b>K C Industries Inc.</b>	N/A	N/A	N/A	N/A	40.281977	-100.168689	N/A
734		<b>LI-Cor Inc.</b>	N/A	N/A	N/A	N/A	40.856870	-96.658188	N/A
735		<b>LI-Cor Inc.</b>	N/A	N/A	N/A	N/A	40.856466	-96.656423	N/A
736		<b>Lester Electrical - Nebraska</b>	28963	Yes	NE0060127	N/A	40.798124	-96.728963	N/A
737		<b>Magnefax, Inc.</b>	N/A	N/A	N/A	N/A	N/A	N/A	N/A
738		<b>Master Electronics Corp.</b>	N/A	N/A	N/A	N/A	41.251499	-96.024401	N/A
739		<b>Memory Control Technology</b>	N/A	N/A	N/A	N/A	41.236078	-96.158912	N/A
740		<b>Midwec Corporation</b>	N/A	N/A	N/A	N/A	N/A	N/A	N/A

**Table B-3**  
**Summary of Facility Inventory by Industry**

<b>SITE #</b>	<b>Major Group</b>	<b>Sub-Categories</b>	<b>Alternate Categories</b>	<b>Short Description</b>	<b>Years Identified in NE Manufacturers Directory</b>	<b>Address if Available</b>	<b>City</b>
741		<b>Midwest Technology Inc.</b>	None	Custom electronic assembly	1990	1819 E 4th	<i>North Platte</i>
742		<b>Minnesota Mining &amp; Manufacturing Co.</b>	None	N/A	1980	1000 E Eisenhower	<i>Norfolk</i>
743		<b>Molex Inc.</b>	334417	Terminals, switches, electronic components	1980-2001	700 King Bird Rd	<i>Lincoln</i>
744		<b>Molex Inc.</b>	None	Terminals, switches, electronic components	1990-2001	4309 Progressive Ave	<i>Lincoln</i>
745		<b>National Electronics, Inc.</b>	None	N/A	1970	N/A	<i>Omaha</i>
746		<b>Ogallala Electronics Manufacturing, Inc.</b>	None	Electromagnets	1964 & 1980-2001	601 W 1st St.	<i>Ogallala</i>
747		<b>Omtronics Mfg. Inc.</b>	None	N/A	1970-1981	N/A	<i>Omaha</i>
748		<b>Radiant Systems Inc.</b>	None	Radiant cove heaters	2000-2004	607 2nd St	<i>Yutan</i>
749		<b>Riser Bond Instruments</b>	None	Test equipment for communications industry	2000-2004	5101 N 57th Street	<i>Lincoln</i>
750		<b>Scott Electronic Corp.</b>	None	Custom cable assemblies, computer interface cabling	1984-1995	4040 Adams St.	<i>Lincoln</i>
751		<b>Scott Electronic Corp.</b>	None	Custom cable assemblies, computer interface cabling	1984-1995	3235 N 33rd St #5	<i>Lincoln</i>
752		<b>Scott Electronic Corp.</b>	None	Custom cable assemblies, computer interface cabling	1984-1995	2621 W M Ct	<i>Lincoln</i>
753		<b>Surface Technology Inc.</b>	None	Nickle plated & Aluminum substrates for computer hard drives	1994	8607 Park Dr.	<i>Omaha</i>
754		<b>Superior Engineering</b>	None	N/A	1984-1987	N/A	<i>Kearney</i>
755		<b>Technitronic Inc.</b>	None	Custom Cable assemblies	2004	5500 Thistle Circle	<i>Lincoln</i>
756		<b>Tim Coil &amp; Loop Co.</b>	None	N/A	1980	N/A	<i>South Sioux City</i>
757		<b>TRW Capacitor Division</b>	None	N/A	1970-1985	F st & Airport Rd	<i>McCook</i>
758		<b>TRW Capacitor Division</b>	None	N/A	1964-1987	301 W O St.	<i>Ogallala</i>
759		<b>Vectronix, Inc.</b>	None	N/A	1974	N/A	<i>Cozad</i>
760		<b>Zach II Inc.</b>	None	Sun tracking solar collector with TV satellite antenna	1988	140 N 5th St.	<i>Albion</i>
761		<b>Vetronics Inc.</b>	None	Sealed magnetic reed switches, keycaps	1980-1995 & 2004	1311 W Pacific Ave	<i>Lexington</i>
762		<b>Americana Shopping Carts Inc</b>	None	N/A	N/A	2357 Warren Dr	<i>Plattsmouth</i>
763		<b>Paige Electric Co LP</b>	None	N/A	N/A	1679 29th Ave	<i>Columbus</i>
764		<b>Noswett Fencing</b>	None	N/A	N/A	382 Road 1	<i>Richland</i>



**Table B-3**  
**Summary of Facility Inventory by Industry**

SITE #	Major Group	Sub-Categories	NDEQ Facility ID	NDEQ Pre-Treatment Plants	Pre-Treatment State ID	Legal Description	Latitude	Longitude	Owner
741		Midwest Technology Inc.	N/A	N/A	N/A	N/A	41.133667	-100.741646	N/A
742		Minnesota Mining & Manufacturing Co.	N/A	N/A	N/A	N/A	42.061861	-97.393322	N/A
743		Molex Inc.	64164	Yes	NE0131776	SE NW 10 10 E 06	40.850710	-96.731640	Molex LLC
744		Molex Inc.	64164	Yes	NE0131776	N/A	40.855895	-96.658142	Molex LLC
745		National Electronics, Inc.	N/A	N/A	N/A	N/A	N/A	N/A	N/A
746		Ogallala Electronics Manufacturing, Inc.	64187	Yes	NE0114634	NE SW 06 13 W 38	41.124469	-101.725018	Group Arnold Ogallala Electronics Div
747		Omtronics Mfg. Inc.	N/A	N/A	N/A	N/A	N/A	N/A	N/A
748		Radiant Systems Inc.	N/A	N/A	N/A	N/A	41.243431	-96.397133	N/A
749		Riser Bond Instruments	N/A	N/A	N/A	N/A	40.864773	-96.643237	N/A
750		Scott Electronic Corp.	N/A	N/A	N/A	N/A	40.843042	-96.663501	N/A
751		Scott Electronic Corp.	N/A	N/A	N/A	N/A	40.845745	-96.673671	N/A
752		Scott Electronic Corp.	N/A	N/A	N/A	N/A	40.822558	-96.683231	N/A
753		Surface Technology Inc.	N/A	N/A	N/A	N/A	41.201041	-96.046911	N/A
754		Superior Engineering	N/A	N/A	N/A	N/A	N/A	N/A	N/A
755		Technitronic Inc.	N/A	N/A	N/A	N/A	40.758792	-96.669927	N/A
756		Tim Coil & Loop Co.	N/A	N/A	N/A	N/A	N/A	N/A	N/A
757		TRW Capacitor Division	N/A	N/A	N/A	N/A	40.202282	-100.601626	N/A
758		TRW Capacitor Division	27813	N/A	N/A	NW SE 01 13 W 39	41.124722	-101.736886	American ShiZuki Company (ASC)
759		Vectronix, Inc.	N/A	N/A	N/A	N/A	40.856396	-99.985678	N/A
760		Zach II Inc.	N/A	N/A	N/A	N/A	41.693264	-98.002299	N/A
761		Vetronics Inc.	N/A	N/A	N/A	N/A	40.780869	-99.762420	N/A
762		Americana Shopping Carts Inc	4339	N/A	N/A	NE 25 12 E 13	40.987680	-95.896320	Americana Shopping Carts Inc
763		Paige Electric Co LP	39096	N/A	N/A	NW SW 23 17 E 01	41.430852	-97.290757	Paige Electric Co LP
764		Noswett Fencing	87750	N/A	N/A	NW NW 19 17 E 02	41.436780	-97.250220	Terry Swett

**Table B-3**  
**Summary of Facility Inventory by Industry**

<b>SITE #</b>	<b>Major Group</b>	<b>Sub-Categories</b>	<b>Alternate Categories</b>	<b>Short Description</b>	<b>Years Identified in NE Manufacturers Directory</b>	<b>Address if Available</b>	<b>City</b>
765		<b>Triangle Metals Corp</b>	None	N/A	N/A	421 E 20th St	<i>Kearney</i>
766		<b>Tek Industries</b>	None	N/A	N/A	1035 E Dodge St	<i>Fremont</i>
767		<b>Vishay Dale Electronics Inc 04</b>	None	N/A	N/A	2086 14th Ave	<i>Columbus</i>
768		<b>Vishay Dale Electronics Inc 02</b>	None	N/A	N/A	1122 23rd St	<i>Columbus</i>
769		<b>Goodwill Industries Inc</b>	None	N/A	N/A	5745 O St	<i>Lincoln</i>
<b>37</b>			<b>Transportation Equipment</b>				
		<b>3714 - Low Priority</b>	Motor vehicle parts & accessories				
770		<b>A A A Welding Co.</b>	None	N/A	1984-1987	3511 N 80th St	<i>Omaha</i>
771		<b>Aero Mfg. Co.</b>	None	Oil filters & filter components	1974-2004	1912 R St	<i>Geneva</i>
772		<b>Agri-Mfg., Inc.</b>	3714	N/A	1980-1988	N/A	<i>Morrill</i>
773		<b>Anderson-Hendrickson Co.</b>	None	N/A	1964	N/A	<i>Holdrege</i>
774		<b>Areo Manufacturing Co.</b>	None	N/A	1960-1971	N/A	<i>Lincoln</i>
775		<b>Arkfeld MFG Co., Inc.</b>	None	N/A	1986	1230 Monroe Ave	<i>Norfolk</i>
776		<b>B &amp; B Fiberglass Products Co.</b>	None	N/A	1960	N/A	<i>Lincoln</i>
777		<b>Bahner Motor Rebuilders</b>	None	N/A	1960-1965	N/A	<i>Fremont</i>
778		<b>Baldwin (J. A.) Manufacturing Co.</b>	336390	Filter elements (coolant, hydraulic air, transmission, fuel & oil)	1960 & 1974-2004	4400 US-30	<i>Kearney</i>
779		<b>Baldwin Filters</b>	None	Air filters for motor vehicles	1994-2004	300 1st St	<i>Gothenburg</i>
780		<b>Behlen Mfg. Co.</b>	None	Grain bins, dryers, & S-Span buildings	1970-1985	4025 23rd St	<i>Columbus</i>
781		<b>Cambridge Industries, Inc.</b>	None	Weight lifting equipment	1974	40855 Hwy 6	<i>Cambridge</i>
782		<b>Century -21 Mfg., Inc.</b>	None	N/A	1980	N/A	<i>Omaha</i>
783		<b>Dempster Welding &amp; Mfg. Co.</b>	None	N/A	1974-1985	N/A	<i>Morrill</i>
784		<b>Dexter Axle Division</b>	None	N/A	1986	N/A	<i>Grand Island</i>
785		<b>Douglas &amp; Lomason Company</b>	None	Seat frames	1980-1987	1851 E 32nd Ave	<i>Columbus</i>
786		<b>E Z Change Co.</b>	None	N/A	1986	N/A	<i>Gering</i>
787		<b>eco</b>	None	Automotive parts	1974-1995	4200 E Hw 30	<i>Kearney</i>
788		<b>Egging Co.</b>	None	Steel fabricator	1964	12145 Road 38	<i>Gurley</i>
789		<b>Elfco, Inc.</b>	None	N/A	1970	N/A	<i>Gothenburg</i>
790		<b>European Motor Works, Inc.</b>	None	European vehicle maintenance & repair	1964	8704 Maple St	<i>Omaha</i>
791		<b>Fayette Mfg. Co.</b>	None	N/A	1970-1985	N/A	<i>Grand Island</i>
792		<b>Filter Care of Nebraska</b>	None	Heavy equipment & Industrial air filter cleaning	1984-1987	452 N 5th St	<i>David City</i>
793		<b>Fleming Manufacturing Co., Inc.</b>	None	N/A	1984-1987	Hastings Industrial Park, bldg 146	<i>Hastings</i>

**Table B-3**  
**Summary of Facility Inventory by Industry**

SITE #	Major Group	Sub-Categories	NDEQ Facility ID	NDEQ Pre-Treatment Plants	Pre-Treatment State ID	Legal Description	Latitude	Longitude	Owner
765		<b>Triangle Metals Corp</b>	2404	N/A	N/A	01 08 W 16	40.695400	-99.074340	Triangle Metals Corp
766		<b>Tek Industries</b>	48568	N/A	N/A	SE 23 17 E 08	41.428359	-96.485628	Tek Industries Inc
767		<b>Vishay Dale Electronics Inc 04</b>	39378	N/A	N/A	NW 20 17 E 01	41.436063	-97.343964	Vishay Dale Electronics Inc
768		<b>Vishay Dale Electronics Inc 02</b>	53521	N/A	N/A	SE SW 17 17 E 01	41.438670	-97.341512	Vishay Dale Electronics Inc
769		<b>Goodwill Industries Inc</b>	62117	N/A	N/A	NW NW NW 28 10 E 07	40.813397	-96.639052	Goodwill Industries Inc
	<b>37</b>								
		<b>3714 - Low Priority</b>							
770		<b>A A A Welding Co.</b>	N/A	N/A	N/A	N/A	41.290671	-96.036660	N/A
771		<b>Aero Mfg. Co.</b>	N/A	N/A	N/A	N/A	40.538821	-97.579999	N/A
772		<b>Agri-Mfg., Inc.</b>	N/A	N/A	N/A	N/A	N/A	N/A	N/A
773		<b>Anderson-Hendrickson Co.</b>	N/A	N/A	N/A	N/A	N/A	N/A	N/A
774		<b>Areo Manufacturing Co.</b>	N/A	N/A	N/A	N/A	N/A	N/A	N/A
775		<b>Arkfeld MFG Co., Inc.</b>	N/A	N/A	N/A	N/A	42.011156	-97.425851	N/A
776		<b>B &amp; B Fiberglass Products Co.</b>	N/A	N/A	N/A	N/A	N/A	N/A	N/A
777		<b>Bahner Motor Rebuilders</b>	N/A	N/A	N/A	N/A	N/A	N/A	N/A
778		<b>Baldwin (J. A.) Manufacturing Co.</b>	2398	Yes	NE0137693	N/A	40.712025	-99.019484	N/A
779		<b>Baldwin Filters</b>	N/A	N/A	N/A	N/A	40.920762	-100.167883	N/A
780		<b>Behlen Mfg. Co.</b>	38724	Yes	NE0000647	N/A	41.437063	-97.280123	N/A
781		<b>Cambridge Industries, Inc.</b>	N/A	N/A	N/A	N/A	40.278200	-100.185700	N/A
782		<b>Century -21 Mfg., Inc.</b>	N/A	N/A	N/A	N/A	N/A	N/A	N/A
783		<b>Dempster Welding &amp; Mfg. Co.</b>	N/A	N/A	N/A	N/A	N/A	N/A	N/A
784		<b>Dexter Axle Division</b>	N/A	N/A	N/A	N/A	N/A	N/A	N/A
785		<b>Douglas &amp; Lomason Company</b>	N/A	N/A	N/A	N/A	41.434564	-97.285765	N/A
786		<b>E Z Change Co.</b>	N/A	N/A	N/A	N/A	N/A	N/A	N/A
787		<b>eco</b>	2374	Yes	NE0114405	SW NW 33 09 W 15	40.709540	-99.026570	Eaton MDH Company Inc
788		<b>Egging Co.</b>	N/A	N/A	N/A	N/A	41.264613	-102.885287	N/A
789		<b>Elfco, Inc.</b>	N/A	N/A	N/A	N/A	N/A	N/A	N/A
790		<b>European Motor Works, Inc.</b>	N/A	N/A	N/A	N/A	41.285941	-96.047613	N/A
791		<b>Fayette Mfg. Co.</b>	N/A	N/A	N/A	N/A	N/A	N/A	N/A
792		<b>Filter Care of Nebraska</b>	N/A	N/A	N/A	N/A	41.253461	-97.128399	N/A
793		<b>Fleming Manufacturing Co., Inc.</b>	N/A	N/A	N/A	N/A	N/A	N/A	N/A

**Table B-3**  
**Summary of Facility Inventory by Industry**

<b>SITE #</b>	<b>Major Group</b>	<b>Sub-Categories</b>	<b>Alternate Categories</b>	<b>Short Description</b>	<b>Years Identified in NE Manufacturers Directory</b>	<b>Address if Available</b>	<b>City</b>
794		<b>Fluid Power Vehicles</b>	None	N/A	1974	N/A	<i>Blair</i>
795		<b>G H Manufacturing</b>	None	N/A	1980	N/A	<i>Arcadia</i>
796		<b>Genex Corp.</b>	None	N/A	1970	N/A	<i>Beatrice</i>
797		<b>Gibbon Fiberglass Reproductions</b>	None	N/A	1980-1987	112 E Front St.	<i>Gibbon</i>
798		<b>H.D.S. Inc.</b>	None	N/A	1986	N/A	<i>Yutan</i>
799		<b>Hellstart Corp.</b>	None	N/A	1980	1600 N Chestnut St	<i>Wahoo</i>
800		<b>Hildreth Building Inc.</b>	None	N/A	1986	N/A	<i>Hildreth</i>
801		<b>Hooter Industries</b>	None	Scrap metal processor	1986	3200 Road 105	<i>Sidney</i>
802		<b>Jubilee Manufacturing Co.</b>	None	N/A	1960 & 1970-1981	N/A	<i>Omaha</i>
803		<b>Kosch Co.</b>	3751	Hay equipment manufacturer	1960-1964 & 1980-1987	3439 E 23rd St	<i>Columbus</i>
804		<b>Lockwood Corp.</b>	None	Potato industry equipment	1986	220757 Hwy 92	<i>Gering</i>
805		<b>Monroe Auto Equipment Co.</b>	None	N/A	1964-1987	121 Meridian Ave.	<i>Cozad</i>
806		<b>Neapco Inc.</b>	None	Light vehicle, commercial vehicle, & off-highway vehicle driveline products	1984-1987	501 Sargent St	<i>Beatrice</i>
807		<b>Omaha Body &amp; Equipment Co., Inc.</b>	None	N/A	1960-1975	N/A	<i>Omaha</i>
808		<b>Parker Tech Seal Division</b>	None	Fabricated seals & gaskets for automotive oil filters	2004	1000 12th St	<i>Gothenburg</i>
809		<b>Paxton-Mitchell Co.</b>	None	Casting and machining	1960	2614 Martha St	<i>Omaha</i>
810		<b>Perrin Refrigeration, Ltd.</b>	None	HVAC systems for off-road and heavy duty vehicles	1974-1981	5610 Perkins Rd	<i>Alliance</i>
811		<b>Peterson Machine &amp; Supply Co.</b>	None	N/A	1960	N/A	<i>Fremont</i>
812		<b>Plymouth Manufacturing Inc.</b>	None	Hay feeders, swine products, fair pens, industrial tanks & containers	1984-1987	615 Main St	<i>Plymouth</i>
813		<b>Prestige Manufacturing Inc.</b>	None	Welding, custom fabrication, machining, & repair	1980-1987	105 S Webster St	<i>Kimball</i>
814		<b>Remco-Recreation Equipment Mfg., Corp.</b>	None	Towing pump equipment	1986	4140 S 89th St	<i>Omaha</i>
815		<b>Research Products Mfg.</b>	None	N/A	1980	N/A	<i>Elba</i>
816		<b>Schwartz Manufacturing Co.</b>	None	N/A	1970	N/A	<i>Hastings</i>
817		<b>Thurston Mfg. Co. (Blue Jet)</b>	None	Manufactures farm equipment & semi-trailers	1974-1987	1708 H Ave	<i>Thurston</i>
818		<b>Vickers Inc.</b>	None	Pump manufacturer	1986	6600 N 72nd St	<i>Omaha</i>
819		<b>Wagner Mfg. Co</b>	None	N/A	1974-1981	N/A	<i>Fairbury</i>
820		<b>Walker Mfg. Co.</b>	None	Farm machinery and equipment	1974-1987	1475 280th	<i>Seward</i>
821		<b>Wirth Machine Works Inc.</b>	None	N/A	1974-1987	N/A	<i>Nebraska City</i>
822		<b>Wood's Machine &amp; Welding</b>	None	N/A	1986	N/A	<i>Scottsbluff</i>
		<b>3728 - Low Priority</b>	Aircraft parts & auxiliary equipment, not elsewhere classified				

**Table B-3**  
**Summary of Facility Inventory by Industry**

<b>SITE #</b>	<b>Major Group</b>	<b>Sub-Categories</b>	<b>NDEQ Facility ID</b>	<b>NDEQ Pre-Treatment Plants</b>	<b>Pre-Treatment State ID</b>	<b>Legal Description</b>	<b>Latitude</b>	<b>Longitude</b>	<b>Owner</b>
794		<b>Fluid Power Vehicles</b>	N/A	N/A	N/A	N/A	N/A	N/A	N/A
795		<b>G H Manufacturing</b>	N/A	N/A	N/A	N/A	N/A	N/A	N/A
796		<b>Genex Corp.</b>	N/A	N/A	N/A	N/A	N/A	N/A	N/A
797		<b>Gibbon Fiberglass Reproductions</b>	55253	N/A	N/A	13 09 W 14	40.753460	-98.840510	Charlie Spencer
798		<b>H.D.S. Inc.</b>	N/A	N/A	N/A	N/A	N/A	N/A	N/A
799		<b>Hellstart Corp.</b>	42994	N/A	N/A	W SW SW 34 15 E 07	41.220730	-96.620972	Burkley Envelope Company
800		<b>Hildreth Building Inc.</b>	N/A	N/A	N/A	N/A	N/A	N/A	N/A
801		<b>Hooter Industries</b>	N/A	N/A	N/A	N/A	41.230438	-103.050488	N/A
802		<b>Jubilee Manufacturing Co.</b>	N/A	N/A	N/A	N/A	N/A	N/A	N/A
803		<b>Kosch Co.</b>	N/A	N/A	N/A	N/A	41.438699	-97.370704	N/A
804		<b>Lockwood Corp.</b>	N/A	N/A	N/A	N/A	41.819861	-103.628381	N/A
805		<b>Monroe Auto Equipment Co.</b>	8131	N/A	N/A	S NW 07 10 W 23	40.853780	-99.987000	Mercy Foundation Group Inc
806		<b>Neapco Inc.</b>	N/A	N/A	N/A	N/A	40.291857	-96.746049	N/A
807		<b>Omaha Body &amp; Equipment Co., Inc.</b>	N/A	N/A	N/A	N/A	N/A	N/A	N/A
808		<b>Parker Tech Seal Division</b>	N/A	N/A	N/A	N/A	40.930133	-100.154061	N/A
809		<b>Paxton-Mitchell Co.</b>	N/A	N/A	N/A	N/A	41.238714	-95.951060	N/A
810		<b>Perrin Refrigeration, Ltd.</b>	N/A	N/A	N/A	N/A	42.091976	-102.804689	N/A
811		<b>Peterson Machine &amp; Supply Co.</b>	N/A	N/A	N/A	N/A	N/A	N/A	N/A
812		<b>Plymouth Manufacturing Inc.</b>	N/A	N/A	N/A	N/A	40.302927	-96.984040	N/A
813		<b>Prestige Manufacturing Inc.</b>	N/A	N/A	N/A	N/A	41.238397	-103.664299	N/A
814		<b>Remco-Recreation Equipment Mfg., Corp.</b>	N/A	N/A	N/A	N/A	41.218797	-96.049431	N/A
815		<b>Research Products Mfg.</b>	N/A	N/A	N/A	N/A	N/A	N/A	N/A
816		<b>Schwartz Manufacturing Co.</b>	N/A	N/A	N/A	N/A	N/A	N/A	N/A
817		<b>Thurston Mfg. Co. (Blue Jet)</b>	N/A	N/A	N/A	N/A	42.176195	-96.704547	N/A
818		<b>Vickers Inc.</b>	N/A	N/A	N/A	N/A	41.318222	-96.023940	N/A
819		<b>Wagner Mfg. Co</b>	N/A	N/A	N/A	N/A	N/A	N/A	N/A
820		<b>Walker Mfg. Co.</b>	N/A	N/A	N/A	N/A	40.898527	-97.100455	N/A
821		<b>Wirth Machine Works Inc.</b>	N/A	N/A	N/A	N/A	N/A	N/A	N/A
822		<b>Wood's Machine &amp; Welding</b>	N/A	N/A	N/A	N/A	N/A	N/A	N/A
		<b>3728 - Low Priority</b>							

**Table B-3**  
**Summary of Facility Inventory by Industry**

<b>SITE #</b>	<b>Major Group</b>	<b>Sub-Categories</b>	<b>Alternate Categories</b>	<b>Short Description</b>	<b>Years Identified in NE Manufacturers Directory</b>	<b>Address if Available</b>	<b>City</b>
823		<b>Bruning Co.</b>	None	N/A	1960	N/A	<i>Lincoln</i>
824		<b>Kerrco Products</b>	None	N/A	1960	N/A	<i>Hastings</i>
825		<b>Omahaline Hydraulic Corp.</b>	None	N/A	1984-1987	N/A	<i>Walthill</i>
826		<b>Polaris Products</b>	None	N/A	1980-1987	N/A	<i>Fairfield</i>
827		<b>Soundstrand Aviation Operations</b>	None	Primary metal turning, mill, drill operations, gears, shafts & other rotating hardware	1984-1995	2800 N Division Ave	<i>York</i>
828		<b>Trump Inc.</b>	None	N/A	1980-1985	N/A	<i>Plattsmouth</i>
		<b>3739 - Low Priority</b>	Marine equipment & accessories, general				
829		<b>Dutton-Lainson Co.</b>	None	N/A	1960	1601 W 2nd St	<i>Hastings</i>
830		<b>Comet Equipment Co.</b>	None	N/A	1960	N/A	<i>Omaha</i>
831		<b>Paxton-Mitchell Co.</b>	None	Casting and machining	1960	108 S 12th St	<i>Omaha / Blair</i>
		<b>3751 - Low Priority</b>	Motorcycle, bicycle & parts				
832		<b>500 Industries, Inc.</b>	None	Mini-bikes & go-carts	1960	N/A	<i>Fremont</i>
833		<b>Bird Engineering, Inc.</b>	None	Mini-bikes & go-carts	1970-1975	P.O. Box J	<i>Fremont</i>
834		<b>Cushman Motor Works, Inc.</b>	None	Scooters, golf carts, farm equipment, turf-care equipment, & other vehicles	1960-1971	900 N 21St	<i>Lincoln</i>
835		<b>De-Mar, Inc.</b>	None	N/A	1960	N/A	<i>Alliance</i>
836		<b>General Leisure Products Corp.</b>	None	Lawnmower equipment & snowmobiles	1970	N/A	<i>Omaha</i>
837		<b>Kawasaki Motor Corp. USA</b>	None	Motorcycles	1980-2004	6600 NW 27th	<i>Lincoln</i>
838		<b>McRoberts Industries</b>	None	N/A	1960	N/A	<i>Hastings</i>
839		<b>Middle State Mfg.</b>	None	N/A	1974	N/A	<i>Columbus</i>
840		<b>Nutrend Fiberglass, Inc.</b>	None	N/A	1974	N/A	<i>Mead</i>
841		<b>Saeng Corp</b>	None	Motorcycle fairing	1990-2004	858 33rd Ave	<i>Columbus</i>
842		<b>Saeng Corp</b>	None	Motorcycle fairing	1990-2004	1874 14th Ave	<i>Columbus</i>
843		<b>Sensation Mower, Inc.</b>	None	Commercial lawn mowers	1960 & 1970	7577 Burlington St.	<i>Ralston (Omaha Area)</i>
844		<b>Tri-Con Industries Ltd.</b>	None	Motorcycle seats, van seats	1980-2001	4001 NW 44th St	<i>Lincoln</i>
845		<b>Tri-Con Industries Ltd.</b>	None	Motorcycle seats, van seats	1980-2001	4000 NW 44th St	<i>Lincoln</i>
	<b>38</b>	<b>Professional, Scientific, &amp; Controlling Instruments; Photographic &amp; Optical Goods; Watches, Clocks</b>					
		<b>3843 - High Priority</b>	Dental equipment & supplies				
846		<b>Becton, Dickinson &amp; Co. of Nebraska</b>	None	Dental instruments, equipment, & supplies	1970-1995	Industrial site / 1852 10th Ave	<i>Columbus</i>
847		<b>Capps Manufacturing Inc.</b>	None	Dental instruments & powered dental tools for equine	2004	4804 West Birch Rd	<i>Clatonia</i>
848		<b>Capps Manufacturing Inc.</b>	None	Dental instruments & powered dental tools for equine	2004	535 S Sherman St	<i>Clatonia</i>

**Table B-3**  
**Summary of Facility Inventory by Industry**

SITE #	Major Group	Sub-Categories	NDEQ Facility ID	NDEQ Pre-Treatment Plants	Pre-Treatment State ID	Legal Description	Latitude	Longitude	Owner
823		<b>Bruning Co.</b>	N/A	N/A	N/A	N/A	N/A	N/A	N/A
824		<b>Kerrco Products</b>	N/A	N/A	N/A	N/A	N/A	N/A	N/A
825		<b>Omahaline Hydraulic Corp.</b>	N/A	N/A	N/A	N/A	N/A	N/A	N/A
826		<b>Polaris Products</b>	N/A	N/A	N/A	N/A	N/A	N/A	N/A
827		<b>Soundstrand Aviation Operations</b>	N/A	N/A	N/A	N/A	40.889851	-97.597552	N/A
828		<b>Trump Inc.</b>	N/A	N/A	N/A	N/A	N/A	N/A	N/A
		<b>3739 - Low Priority</b>							
829		<b>Dutton-Lainson Co.</b>	125	Yes	NE0000221	SE SE 11 07 W 10	40.585260	-98.402540	Dutton-Lainson Company
830		<b>Comet Equipment Co.</b>	N/A	N/A	N/A	N/A	N/A	N/A	N/A
831		<b>Paxton-Mitchell Co.</b>	N/A	N/A	N/A	N/A	41.543577	-96.129579	N/A
		<b>3751 - Low Priority</b>							
832		<b>500 Industries, Inc.</b>	N/A	N/A	N/A	N/A	N/A	N/A	N/A
833		<b>Bird Engineering, Inc.</b>	N/A	N/A	N/A	N/A	N/A	N/A	N/A
834		<b>Cushman Motor Works, Inc.</b>	N/A	N/A	N/A	N/A	40.822989	-96.691189	N/A
835		<b>De-Mar, Inc.</b>	N/A	N/A	N/A	N/A	N/A	N/A	N/A
836		<b>General Leisure Products Corp.</b>	N/A	N/A	N/A	N/A	N/A	N/A	N/A
837		<b>Kawasaki Motor Corp. USA</b>	28861	Yes	NE0132811	N/A	40.877034	-96.755000	N/A
838		<b>McRoberts Industries</b>	N/A	N/A	N/A	N/A	N/A	N/A	N/A
839		<b>Middle State Mfg.</b>	N/A	N/A	N/A	N/A	N/A	N/A	N/A
840		<b>Nutrend Fiberglass, Inc.</b>	N/A	N/A	N/A	N/A	N/A	N/A	N/A
841		<b>Saeng Corp</b>	N/A	N/A	N/A	N/A	41.424564	-97.368216	N/A
842		<b>Saeng Corp</b>	N/A	N/A	N/A	N/A	41.434517	-97.344250	N/A
843		<b>Sensation Mower, Inc.</b>	N/A	N/A	N/A	N/A	41.199564	-96.028762	N/A
844		<b>Tri-Con Industries Ltd.</b>	N/A	N/A	N/A	N/A	40.851654	-96.782230	N/A
845		<b>Tri-Con Industries Ltd.</b>	N/A	N/A	N/A	N/A	40.853871	-96.781506	N/A
	<b>38</b>								
		<b>3843 - High Priority</b>							
846		<b>Becton, Dickinson &amp; Co. of Nebraska</b>	38719	N/A	N/A	NW 20 17 E 01	41.436976	-97.341507	Becton Dickinson & Company (BD)
847		<b>Capps Manufacturing Inc.</b>	N/A	N/A	N/A	N/A	40.450876	-96.786775	N/A
848		<b>Capps Manufacturing Inc.</b>	N/A	N/A	N/A	N/A	40.506850	-96.704320	N/A

**Table B-3**  
**Summary of Facility Inventory by Industry**

SITE #	Major Group	Sub-Categories	Alternate Categories	Short Description	Years Identified in NE Manufacturers Directory	Address if Available	City
849		<b>Jaeger (Forrest) Dental Lab</b>	None	N/A	1964 & 2000-2004	2218 West 2nd St	<i>Grand Island</i>
850		<b>Long's Dental Lab</b>	None	N/A	1964	N/A	<i>Norfolk</i>
851		<b>Professional Dental Co.</b>	None	Dentures, crowns, bridgework, orthodontic appliances	1980-1989	2218 W 2nd St.	<i>Grand Island</i>
852		<b>Star Dental Laboratories</b>	None	N/A	1964 & 1980	N/A	<i>Grand Island</i>
853		<b>Tony's Dental Lab</b>	None	N/A	1964	N/A	<i>North Platte</i>
854		<b>Westre Casting Laboratory</b>	None	N/A	1980	N/A	<i>Grand Island</i>
		<b>3861 - Low Priority</b>	<b>Photographic equipment &amp; supplies</b>				
855		<b>Largen Manufacturing Co.</b>	None	N/A	1960	807 Sate St	<i>Creighton</i>
856		<b>Van Bilt Manufacturing Co., Inc.</b>	None	N/A	1960-1965	N/A	<i>Lincoln</i>
857		<b>Ballantyne of Omaha Inc.</b>	None	Digital projection & digital signage	1960 & 1970-1987	11422 Miracle Hills Dr #300	<i>Omaha</i>
	<b>922</b>	<b>922160 - High Priority</b>	<b>Fire Protection</b>				
882		<b>Fire Service Training</b>	None	Fire Protection	N/A	3721 W Cuming St	<i>Lincoln</i>
908		<b>Fire Dept Training Center</b>	None	Fire Protection	N/A	1502 21st Ave	<i>Scottsbluff</i>
940		<b>Omaha Fire Training Academy</b>	None	Fire Protection	N/A	1312 Abbott Dr	<i>Omaha</i>
988		<b>OFFUTT Fire Protection Training Area 1</b>	None	Fire Protection	N/A	N/A	<i>Offutt AFB</i>
989		<b>OFFUTT Fire Protection Training Area 2</b>	None	Fire Protection	N/A	N/A	<i>Offutt AFB</i>
990		<b>OFFUTT Fire Protection Training Area 3</b>	None	Fire Protection	N/A	N/A	<i>Offutt AFB</i>
	<b>922</b>	<b>922160 - Low Priority</b>	<b>Fire Protection</b>				
858		<b>Hastings Fire Dept</b>	None	Fire Protection	N/A	1314 N Hastings Ave	<i>Hastings</i>
859		<b>Fire Marshal</b>	None	Fire Protection	N/A	438 W Market St	<i>Albion</i>
860		<b>Albion Fire Station</b>	None	Fire Protection	N/A	216 S 5th St	<i>Albion</i>
861		<b>Ash Grove Cement Co</b>	None	Fire Protection	N/A	16215 Highway 50	<i>Louisville</i>
862		<b>Plattsmouth Fire Department</b>	None	Fire Protection	N/A	127 N 5th St	<i>Plattsmouth</i>
863		<b>Elmwood Rural Fire District</b>	None	Fire Protection	N/A	601 N 4th St	<i>Elmwood</i>
864		<b>Magnet Volunteer Fire Dept</b>	None	Fire Protection	N/A	401 Cedar St	<i>Magnet</i>



**Table B-3**  
**Summary of Facility Inventory by Industry**

SITE #	Major Group	Sub-Categories	NDEQ Facility ID	NDEQ Pre-Treatment Plants	Pre-Treatment State ID	Legal Description	Latitude	Longitude	Owner
849		Jaeger (Forrest) Dental Lab	N/A	N/A	N/A	N/A	40.915510	-98.362598	N/A
850		Long's Dental Lab	N/A	N/A	N/A	N/A	N/A	N/A	N/A
851		Professional Dental Co.	N/A	N/A	N/A	N/A	40.915510	-98.362598	N/A
852		Star Dental Laboratories	N/A	N/A	N/A	N/A	N/A	N/A	N/A
853		Tony's Dental Lab	N/A	N/A	N/A	N/A	N/A	N/A	N/A
854		Westre Casting Laboratory	N/A	N/A	N/A	N/A	N/A	N/A	N/A
		<b>3861 - Low Priority</b>							
855		Largen Manufacturing Co.	N/A	N/A	N/A	N/A	42.467605	-97.907654	N/A
856		Van Bilt Manufacturing Co., Inc.	N/A	N/A	N/A	N/A	N/A	N/A	N/A
857		Ballantyne of Omaha Inc.	N/A	N/A	N/A	N/A	41.268107	-96.092117	N/A
	<b>922</b>	<b>922160 - High Priority</b>							
882		Fire Service Training	30977	N/A	N/A	N/A	40.863204	-96.774409	N/A
908		Fire Dept Training Center	44206	N/A	N/A	SE SE SE 24 22 W 55	41.862060	-103.636439	City of Scottsbluff
940		Omaha Fire Training Academy	63815	N/A	N/A	NW 14 15 E 13	41.272683	-95.920781	City of Omaha
988		OFFUTT Fire Protection Training Area 1	N/A	N/A	N/A	N/A	41.117554	-95.917383	N/A
989		OFFUTT Fire Protection Training Area 2	N/A	N/A	N/A	N/A	41.117554	-95.917383	N/A
990		OFFUTT Fire Protection Training Area 3	N/A	N/A	N/A	N/A	41.117554	-95.917383	N/A
	<b>922</b>	<b>922160 - Low Priority</b>							
858		Hastings Fire Dept	746	N/A	N/A	NE SW SE 01 07 W 10	40.602973	-98.389404	City of Hastings
859		Fire Marshal	1632	N/A	N/A	22 20 W 06	41.694014	-98.003693	State of Nebraska
860		Albion Fire Station	1637	N/A	N/A	22 20 W 06	41.691708	-98.002345	City of Albion
861		Ash Grove Cement Co	4129	N/A	N/A	SW 14 12 E 11	41.004370	-96.155770	Ash Grove Cement Company (AGC)
862		Plattsmouth Fire Department	4506	N/A	N/A	NW SE NW 18 12 E 14	41.012086	-95.884976	City of Plattsmouth
863		Elmwood Rural Fire District	4587	N/A	N/A	NW SW 10 10 E 10	40.845210	-96.288650	Elmwood Rural Fire Protection District
864		Magnet Volunteer Fire Dept	4927	N/A	N/A	NE SW SE 30 29 W 01	42.454490	-97.470050	Magnet Volunteer Fire Department

**Table B-3**  
**Summary of Facility Inventory by Industry**

<b>SITE #</b>	<b>Major Group</b>	<b>Sub-Categories</b>	<b>Alternate Categories</b>	<b>Short Description</b>	<b>Years Identified in NE Manufacturers Directory</b>	<b>Address if Available</b>	<b>City</b>
865		<b>Sutton Fire Dept</b>	None	Fire Protection	N/A	107 E Forrest St	<i>Sutton</i>
866		<b>Broken Bow Police &amp; Fire Depts</b>	None	Fire Protection	N/A	116 S 11th Ave	<i>Broken Bow</i>
867		<b>Wakefield City Fire Hall</b>	None	Fire Protection	N/A	407 Main	<i>Wakefield</i>
868		<b>City of Omaha Building Service</b>	None	Fire Protection	N/A	1523 S 24th St	<i>Omaha</i>
869		<b>Ponca Hills Fire Station</b>	None	Fire Protection	N/A	12919 Ponca Rd	<i>Omaha</i>
870		<b>Omaha Fire Station 52</b>	None	Fire Protection	N/A	10727 Pacific St	<i>Omaha</i>
871		<b>Millard Suburban Fire Dist</b>	None	Fire Protection	N/A	4924 S 136th St	<i>Omaha</i>
872		<b>Waterloo Fire &amp; Rescue Station</b>	None	Fire Protection	N/A	407 N Front St	<i>Waterloo</i>
873		<b>Steven Rice Property</b>	None	Fire Protection	N/A	103 W Omir St	<i>Wilsonville</i>
874		<b>Omaha Fire Station 01</b>	None	Fire Protection	N/A	1516 Jackson St	<i>Omaha</i>
875		<b>Beatrice Fire Department Hdqrs</b>	None	Fire Protection	N/A	310 Ella St	<i>Beatrice</i>
876		<b>Barneston Fire Station</b>	None	Fire Protection	N/A	202 1st St	<i>Barneston</i>
877		<b>South Fire Station</b>	None	Fire Protection	N/A	3009 W US Highway 34	<i>Grand Island</i>
878		<b>Ewing City Hall</b>	None	Fire Protection	N/A	209 E Nebraska St	<i>Ewing</i>
879		<b>Fairbury Fire Dept</b>	None	Fire Protection	N/A	619 D St	<i>Fairbury</i>
880		<b>Bloomfield Fire Dept</b>	None	Fire Protection	N/A	114 W Bazile St	<i>Bloomfield</i>
881		<b>Santee Fire Dept</b>	None	Fire Protection	N/A	25414 Park Ave	<i>Niobrara</i>
883		<b>Lincoln Fire Station 08</b>	None	Fire Protection	N/A	2760 S 17th St	<i>Lincoln</i>
884		<b>Lincoln Fire Station 02</b>	None	Fire Protection	N/A	1545 N 33rd St	<i>Lincoln</i>
885		<b>Lincoln Fire Station 07</b>	None	Fire Protection	N/A	1345 N Cotner Blvd	<i>Lincoln</i>
886		<b>Lincoln Fire Station 09</b>	None	Fire Protection	N/A	901 N Cotner Blvd	<i>Lincoln</i>

**Table B-3**  
**Summary of Facility Inventory by Industry**

<b>SITE #</b>	<b>Major Group</b>	<b>Sub-Categories</b>	<b>NDEQ Facility ID</b>	<b>NDEQ Pre-Treatment Plants</b>	<b>Pre-Treatment State ID</b>	<b>Legal Description</b>	<b>Latitude</b>	<b>Longitude</b>	<b>Owner</b>
865		<b>Sutton Fire Dept</b>	6116	N/A	N/A	SW NW 02 07 W 05	40.606326	-97.859409	N/A
866		<b>Broken Bow Police &amp; Fire Depts</b>	7258	N/A	N/A	NE 32 17 W 20	41.404244	-99.643007	City of Broken Bow
867		<b>Wakefield City Fire Hall</b>	9094	N/A	N/A	32 27 E 05	42.267688	-96.865353	City of Wakefield
868		<b>City of Omaha Building Service</b>	14918	N/A	N/A	NW SW NW 27 15 E 13	41.244988	-95.946692	Dept Parks Recreation & Public Property
869		<b>Ponca Hills Fire Station</b>	14978	N/A	N/A	SE SE SW 08 16 E 12	41.374721	-95.977425	Ponca Hills Volunteer Fire Department
870		<b>Omaha Fire Station 52</b>	17637	N/A	N/A	NE NW NW 28 15 E 12	41.248799	-96.079899	City of Omaha
871		<b>Millard Suburban Fire Dist</b>	18451	N/A	N/A	SE 01 14 E 11	41.208374	-96.124363	Millard Suburban Fire District (Dist 01)
872		<b>Waterloo Fire &amp; Rescue Station</b>	18921	N/A	N/A	SE NW 10 15 E 10	41.286999	-96.287502	Village of Waterloo
873		<b>Steven Rice Property</b>	19535	N/A	N/A	SW NE 26 02 W 25	40.111880	-100.107320	Steven Rice
874		<b>Omaha Fire Station 01</b>	20290	N/A	N/A	SE NW NW 22 15 E 13	41.254615	-95.935713	City of Omaha
875		<b>Beatrice Fire Department Hdqrs</b>	23538	N/A	N/A	33 04 E 06	40.266956	-96.751347	City of Beatrice
876		<b>Barneston Fire Station</b>	23700	N/A	N/A	SW 18 01 E 08	40.124332	-96.652451	Barneston Volunteer Fire Department
877		<b>South Fire Station</b>	25271	N/A	N/A	N NE NW 32 11 W 09	40.887630	-98.369091	Museum Board of Hall County
878		<b>Ewing City Hall</b>	26777	N/A	N/A	SE NE 03 26 W 09	42.257679	-98.343903	Village of Ewing
879		<b>Fairbury Fire Dept</b>	27297	N/A	N/A	N/A	40.137315	-97.181095	N/A
880		<b>Bloomfield Fire Dept</b>	28718	N/A	N/A	SE SE 03 30 W 03	42.599872	-97.645063	N/A
881		<b>Santee Fire Dept</b>	28844	N/A	N/A	13 33 W 05	42.749617	-98.032428	Santee Sioux Tribe of Nebraska
883		<b>Lincoln Fire Station 08</b>	31765	N/A	N/A	N/A	40.785138	-96.696432	City of Lincoln
884		<b>Lincoln Fire Station 02</b>	31812	N/A	N/A	N/A	40.828546	-96.672908	City of Lincoln
885		<b>Lincoln Fire Station 07</b>	31886	N/A	N/A	N/A	40.826576	-96.631276	City of Lincoln
886		<b>Lincoln Fire Station 09</b>	31888	N/A	N/A	N/A	40.805631	-96.644587	City of Lincoln

**Table B-3**  
**Summary of Facility Inventory by Industry**

<b>SITE #</b>	<b>Major Group</b>	<b>Sub-Categories</b>	<b>Alternate Categories</b>	<b>Short Description</b>	<b>Years Identified in NE Manufacturers Directory</b>	<b>Address if Available</b>	<b>City</b>
887		<b>South 84th Addition</b>	None	Fire Protection	N/A	2201 S 84th St	<i>Lincoln</i>
888		<b>Lincoln Fire Station 05</b>	None	Fire Protection	N/A	3640 Touzalin Ave	<i>Lincoln</i>
889		<b>Lincoln Fire Station 01</b>	None	Fire Protection	N/A	1801 Q St	<i>Lincoln</i>
890		<b>Lincoln Fire Station 03</b>	None	Fire Protection	N/A	121 S 2nd St	<i>Lincoln</i>
891		<b>Lincoln Fire Station 04</b>	None	Fire Protection	N/A	5600 S 27th St	<i>Lincoln</i>
892		<b>Lincoln Fire Station 06</b>	None	Fire Protection	N/A	5051 S 48th St	<i>Lincoln</i>
893		<b>Lincoln Fire Station 10</b>	None	Fire Protection	N/A	1440 Adams St	<i>Lincoln</i>
894		<b>Lincoln Fire Station 13</b>	None	Fire Protection	N/A	1700 S Coddington Ave	<i>Lincoln</i>
895		<b>Lincoln Fire Station 11</b>	None	Fire Protection	N/A	3401 W Luke St	<i>Lincoln</i>
896		<b>Southwest Rural Fire Station 1</b>	None	Fire Protection	N/A	705 W Burnham St	<i>Lincoln</i>
897		<b>State Fire Marshal</b>	None	Fire Protection	N/A	246 S 14th St	<i>Lincoln</i>
898		<b>Southeast Rural Fire Dept</b>	None	Fire Protection	N/A	7700 Pine Lake Rd	<i>Lincoln</i>
899		<b>North Platte Fire &amp; Police Sta</b>	None	Fire Protection	N/A	715 S Jeffers St	<i>North Platte</i>
900		<b>Superior Fire/Police Stations</b>	None	Fire Protection	N/A	154 W 5th St	<i>Superior</i>
901		<b>Nebraska City Fire Dept</b>	None	Fire Protection	N/A	1409 Central Ave	<i>Nebraska City</i>
902		<b>Platte Center Fire Station</b>	None	Fire Protection	N/A	118 E 4th St	<i>Platte Center</i>
903		<b>Columbus Fire Dept</b>	None	Fire Protection	N/A	1459 26th Ave	<i>Columbus</i>
904		<b>Papillion Volunteer Fire Dept</b>	None	Fire Protection	N/A	146 N Adams St	<i>Papillion</i>
905		<b>Bellevue Fire Station 01</b>	None	Fire Protection	N/A	211 W 22nd Ave	<i>Bellevue</i>
906		<b>Mead Fire Dept Administration</b>	None	Fire Protection	N/A	220 E 4th St	<i>Mead</i>
907		<b>Ashland City Offices</b>	None	Fire Protection	N/A	2304 Silver St	<i>Ashland</i>
909		<b>Milford Civil Dfns &amp; Fire Hall</b>	None	Fire Protection	N/A	612 1st St	<i>Milford</i>
910		<b>Rockville Fire Station</b>	None	Fire Protection	N/A	133 S Ley St	<i>Rockville</i>

**Table B-3**  
**Summary of Facility Inventory by Industry**

<b>SITE #</b>	<b>Major Group</b>	<b>Sub-Categories</b>	<b>NDEQ Facility ID</b>	<b>NDEQ Pre-Treatment Plants</b>	<b>Pre-Treatment State ID</b>	<b>Legal Description</b>	<b>Latitude</b>	<b>Longitude</b>	<b>Owner</b>
887		<b>South 84th Addition</b>	31928	N/A	N/A	SE 34 10 E 07	40.788061	-96.606281	R C Krueger Development Company
888		<b>Lincoln Fire Station 05</b>	31984	N/A	N/A	N/A	40.849192	-96.639992	City of Lincoln
889		<b>Lincoln Fire Station 01</b>	32020	N/A	N/A	NE SW SE 24 10 E 06	40.815801	-96.694994	City of Lincoln
890		<b>Lincoln Fire Station 03</b>	32021	N/A	N/A	NW NW 26 10 E 06	40.813383	-96.718955	City of Lincoln
891		<b>Lincoln Fire Station 04</b>	32176	N/A	N/A	N/A	40.756115	-96.682394	City of Lincoln
892		<b>Lincoln Fire Station 06</b>	32191	N/A	N/A	N/A	40.762932	-96.653705	City of Lincoln
893		<b>Lincoln Fire Station 10</b>	32243	N/A	N/A	N/A	40.842911	-96.700421	City of Lincoln
894		<b>Lincoln Fire Station 13</b>	32273	N/A	N/A	N/A	40.795825	-96.749876	City of Lincoln
895		<b>Lincoln Fire Station 11</b>	32288	N/A	N/A	NW 08 10 E 06	40.850103	-96.772596	Lincoln Airport Authority (LAA)
896		<b>Southwest Rural Fire Station 1</b>	32995	N/A	N/A	SE 03 09 E 06	40.773702	-96.730535	Southwest Rural Fire District
897		<b>State Fire Marshal</b>	33190	N/A	N/A	N/A	40.811976	-96.700841	N/A
898		<b>Southeast Rural Fire Dept</b>	33461	N/A	N/A	SE 15 09 E 07	40.741001	-96.615793	Southeast Rural Fire District
899		<b>North Platte Fire &amp; Police Sta</b>	34722	N/A	N/A	SE SE NW 04 13 W 30	41.127660	-100.763520	City of North Platte
900		<b>Superior Fire/Police Stations</b>	37254	N/A	N/A	SE 26 01 W 07	40.020937	-98.071886	City of Superior
901		<b>Nebraska City Fire Dept</b>	37676	N/A	N/A	08 08 E 14	40.676591	-95.863004	City of Nebraska City
902		<b>Platte Center Fire Station</b>	39091	N/A	N/A	W 18 18 W 01	41.537614	-97.483436	Village of Platte Center
903		<b>Columbus Fire Dept</b>	39567	N/A	N/A	N/A	41.430944	-97.359080	City of Columbus
904		<b>Papillion Volunteer Fire Dept</b>	42054	N/A	N/A	NE SE NE 27 14 E 12	41.157239	-96.044451	Papillion Volunteer Fire Department
905		<b>Bellevue Fire Station 01</b>	42728	N/A	N/A	SW NE SE 36 14 E 13	41.137359	-95.895423	Bellevue Volunteer Fire Dept (BVFD)
906		<b>Mead Fire Dept Administration</b>	43239	N/A	N/A	SW 03 14 E 07	41.208987	-96.618314	Village of Mead
907		<b>Ashland City Offices</b>	43455	N/A	N/A	NW 02 12 E 09	41.039264	-96.378560	City of Ashland
909		<b>Milford Civil Dfns &amp; Fire Hall</b>	45269	N/A	N/A	SW NW SE 02 09 E 03	40.774336	-97.052180	City of Milford
910		<b>Rockville Fire Station</b>	45665	N/A	N/A	NE NE 08 13 W 13	41.117080	-98.832260	Village of Rockville

**Table B-3**  
**Summary of Facility Inventory by Industry**

<b>SITE #</b>	<b>Major Group</b>	<b>Sub-Categories</b>	<b>Alternate Categories</b>	<b>Short Description</b>	<b>Years Identified in NE Manufacturers Directory</b>	<b>Address if Available</b>	<b>City</b>
911		<b>Walthill Fire &amp; Rescue</b>	None	Fire Protection	N/A	123	<i>Walthill</i>
912		<b>Pilger Fire Dept</b>	None	Fire Protection	N/A	240 Main St	<i>Wayne</i>
913		<b>Blue Hill Rural Fire Dept</b>	None	Fire Protection	N/A	410 W Gage St	<i>Blue Hill</i>
914		<b>Fremont Fire Station</b>	None	Fire Protection	N/A	415 E 16th St	<i>Fremont</i>
915		<b>Nickerson Fire Dept</b>	None	Fire Protection	N/A	428 N Broad St	<i>Fremont</i>
916		<b>Rural Fire District Station</b>	None	Fire Protection	N/A	110 Boulevard St	<i>Fremont</i>
917		<b>Waverly Volunteer Fire Dept</b>	None	Fire Protection	N/A	14130 N 141st St	<i>Waverly</i>
918		<b>Grand Island Fire Station 01</b>	None	Fire Protection	N/A	302 S Pine St	<i>Grand Island</i>
919		<b>Grand Island Water Department</b>	None	Fire Protection	N/A	364 N Pine St	<i>Grand Island</i>
920		<b>Grand Island Fire Station 02</b>	None	Fire Protection	N/A	1720 N Broadwell Ave	<i>Grand Island</i>
921		<b>Grand Island Fire Station 03</b>	None	Fire Protection	N/A	2310 S Webb Rd	<i>Grand Island</i>
922		<b>Buffalo County Rural Fire Dist</b>	None	Fire Protection	N/A	2211 Avenue A	<i>Kearney</i>
923		<b>Scottsbluff City Offices</b>	None	Fire Protection	N/A	1818 Avenue A	<i>Scottsbluff</i>
924		<b>Lodgepole Village Office</b>	None	Fire Protection	N/A	Jct Sheldon & McBride Sts	<i>Lodgepole</i>
925		<b>Arcadia Volunteer Fire/Rescue</b>	None	Fire Protection	N/A	205 W Bridge St	<i>Arcadia</i>
926		<b>Omaha Fire Station 53</b>	None	Fire Protection	N/A	11111 I St	<i>Omaha</i>
927		<b>Bellevue Fire Station 02</b>	None	Fire Protection	N/A	2110 Fairview St	<i>Bellevue</i>
928		<b>Omaha Fire Station 43</b>	None	Fire Protection	N/A	5505 N 103rd St	<i>Omaha</i>
929		<b>Omaha Fire Station 41</b>	None	Fire Protection	N/A	4515 N 61st St	<i>Omaha</i>
930		<b>Omaha Fire Station 20</b>	None	Fire Protection	N/A	2209 Florence Blvd	<i>Omaha</i>
931		<b>Omaha Fire Station 03</b>	None	Fire Protection	N/A	3111 S 20th St	<i>Omaha</i>

**Table B-3**  
**Summary of Facility Inventory by Industry**

<b>SITE #</b>	<b>Major Group</b>	<b>Sub-Categories</b>	<b>NDEQ Facility ID</b>	<b>NDEQ Pre-Treatment Plants</b>	<b>Pre-Treatment State ID</b>	<b>Legal Description</b>	<b>Latitude</b>	<b>Longitude</b>	<b>Owner</b>
911		<b>Walthill Fire &amp; Rescue</b>	46280	N/A	N/A	SW SE SE 11 25 E 08	42.148312	-96.489845	Village of Walthill
912		<b>Pilger Fire Dept</b>	47394	N/A	N/A	13 26 E 04	42.230610	-97.017644	Village of Pilger
913		<b>Blue Hill Rural Fire Dept</b>	47498	N/A	N/A	SW NE NE 09 04 W 10	40.332720	-98.447960	Blue Hill Rural Fire Department
914		<b>Fremont Fire Station</b>	48522	N/A	N/A	NW NW SE 14 17 E 08	41.444056	-96.492510	City of Fremont
915		<b>Nickerson Fire Dept</b>	48589	N/A	N/A	N/A	41.433180	-96.498667	N/A
916		<b>Rural Fire District Station</b>	48610	N/A	N/A	N/A	41.417475	-96.497810	N/A
917		<b>Waverly Volunteer Fire Dept</b>	52150	N/A	N/A	SE 04 11 E 08	40.917499	-96.529587	Waverly Volunteer Fire Department
918		<b>Grand Island Fire Station 01</b>	54684	N/A	N/A	SW NW SW 15 11 W 09	40.921094	-98.338537	City of Grand Island
919		<b>Grand Island Water Department</b>	54706	N/A	N/A	SE NE NE 16 11 W 09	40.928185	-98.342271	Grand Island Utilities (GIUD)
920		<b>Grand Island Fire Station 02</b>	54918	N/A	N/A	N/A	40.936461	-98.358841	City of Grand Island
921		<b>Grand Island Fire Station 03</b>	54919	N/A	N/A	N/A	40.898607	-98.378377	City of Grand Island
922		<b>Buffalo County Rural Fire Dist</b>	55292	N/A	N/A	N/A	40.697600	-99.080257	N/A
923		<b>Scottsbluff City Offices</b>	57415	N/A	N/A	SW SW SE 23 22 W 55	41.866298	-103.664174	City of Scottsbluff
924		<b>Lodgepole Village Office</b>	58640	N/A	N/A	NE 31 14 W 46	41.148610	-102.636388	Village of Lodgepole
925		<b>Arcadia Volunteer Fire/Rescue</b>	60817	N/A	N/A	NE NE NW 26 17 W 16	41.423190	-99.126707	Village of Arcadia
926		<b>Omaha Fire Station 53</b>	61387	N/A	N/A	NE SW NE 05 14 E 12	41.215555	-96.086944	City of Omaha
927		<b>Bellevue Fire Station 02</b>	61550	N/A	N/A	NW SE SW 23 14 E 13	41.166005	-95.923491	Bellevue Volunteer Fire Dept (BVFD)
928		<b>Omaha Fire Station 43</b>	61552	N/A	N/A	SE SE SW 33 16 E 12	41.306944	-96.072777	City of Omaha
929		<b>Omaha Fire Station 41</b>	61553	N/A	N/A	SE SE NE 01 15 E 12	41.300553	-96.006681	City of Omaha
930		<b>Omaha Fire Station 20</b>	61592	N/A	N/A	SE SW SW 34 16 E 13	41.306111	-95.943610	City of Omaha
931		<b>Omaha Fire Station 03</b>	61593	N/A	N/A	SW NE NW 34 15 E 13	41.231110	-95.941666	Mark R Hoffman

**Table B-3**  
**Summary of Facility Inventory by Industry**

<b>SITE #</b>	<b>Major Group</b>	<b>Sub-Categories</b>	<b>Alternate Categories</b>	<b>Short Description</b>	<b>Years Identified in NE Manufacturers Directory</b>	<b>Address if Available</b>	<b>City</b>
932		<b>Omaha Fire Station 44</b>	None	Fire Protection	N/A	8001 Dodge St	<i>Omaha</i>
933		<b>Omaha Fire Station 54</b>	None	Fire Protection	N/A	13605 Millard Ave	<i>Omaha</i>
934		<b>Omaha Fire Station</b>	None	Fire Protection	N/A	1101 N 40th St	<i>Omaha</i>
935		<b>Dwight Craig Meml Fire Hall</b>	None	Fire Protection	N/A	255 N Elm St	<i>Weston</i>
936		<b>Irvington Volunteer Fire Dept</b>	None	Fire Protection	N/A	9111 Fremont St	<i>Omaha</i>
937		<b>Omaha Fire Station 34</b>	None	Fire Protection	N/A	956 S 48th St	<i>Omaha</i>
938		<b>Hampton Rural Fire District</b>	None	Fire Protection	N/A	110 N 3rd St	<i>Hampton</i>
939		<b>Hay Springs Fire Department</b>	None	Fire Protection	N/A	Jct Highway 20 E & Baker St	<i>Hay Springs</i>
941		<b>Habitat for Humanity of Omaha</b>	None	Fire Protection	N/A	2204 Ames Ave	<i>Omaha</i>
942		<b>Omaha Fire Station 31</b>	None	Fire Protection	N/A	4702 S 25th St	<i>Omaha</i>
943		<b>Ord Fire Department</b>	None	Fire Protection	N/A	102 S 17th St	<i>Ord</i>
944		<b>Bennington Fire &amp; Rescue</b>	None	Fire Protection	N/A	15509 Warehouse St	<i>Bennington</i>
945		<b>Omaha Fire Station 23</b>	None	Fire Protection	N/A	9090 N 30th St	<i>Omaha</i>
946		<b>Bassett Fire Department</b>	None	Fire Protection	N/A	107 E Buchanan St	<i>Bassett</i>
947		<b>Omaha Fire Station 33</b>	None	Fire Protection	N/A	3232 S 42nd St	<i>Omaha</i>
948		<b>Southwest Rural Fire Station 3</b>	None	Fire Protection	N/A	9501 W 2nd St	<i>Denton</i>
949		<b>Southwest Rural Fire Station 2</b>	None	Fire Protection	N/A	2500 W Martell Rd	<i>Martell</i>
950		<b>Omaha Fire Station 55</b>	None	Fire Protection	N/A	2929 S 129th Ave	<i>Omaha</i>
951		<b>Mc Cook Public Safety Center</b>	None	Fire Protection	N/A	526 W B St	<i>Mc Cook</i>



**Table B-3**  
**Summary of Facility Inventory by Industry**

<b>SITE #</b>	<b>Major Group</b>	<b>Sub-Categories</b>	<b>NDEQ Facility ID</b>	<b>NDEQ Pre-Treatment Plants</b>	<b>Pre-Treatment State ID</b>	<b>Legal Description</b>	<b>Latitude</b>	<b>Longitude</b>	<b>Owner</b>
932		<b>Omaha Fire Station 44</b>	61594	N/A	N/A	NE SE NW 23 15 E 12	41.259444	-96.038055	City of Omaha
933		<b>Omaha Fire Station 54</b>	61595	N/A	N/A	SE NW SE 01 14 E 11	41.208754	-96.124780	City of Omaha
934		<b>Omaha Fire Station</b>	61604	N/A	N/A	NE SE 17 15 E 13	41.270088	-95.972393	City of Omaha
935		<b>Dwight Craig Meml Fire Hall</b>	61815	N/A	N/A	SW SW SE 09 14 E 06	41.191750	-96.743638	Weston Volunteer Fire & Rescue
936		<b>Irvington Volunteer Fire Dept</b>	62124	N/A	N/A	SE SE SW 27 16 E 12	41.317681	-96.052702	Irvington Volunteer Fire Department
937		<b>Omaha Fire Station 34</b>	62163	N/A	N/A	NE NE SE 19 15 E 13	41.250569	-95.984993	City of Omaha
938		<b>Hampton Rural Fire District</b>	62669	N/A	N/A	33 11 W 05	40.878569	-97.885969	Hampton Rural Fire District
939		<b>Hay Springs Fire Department</b>	62712	N/A	N/A	NE SW NW 11 31 W 46	42.680980	-102.688320	Farmers Co-op Elevator Co of Hemingford
941		<b>Habitat for Humanity of Omaha</b>	63826	N/A	N/A	SW SW NW 03 15 E 13	41.299620	-95.944419	Omaha Habitat for Humanity (OHfH)
942		<b>Omaha Fire Station 31</b>	63998	N/A	N/A	NE NE SE 04 14 E 13	41.212346	-95.948592	City of Omaha
943		<b>Ord Fire Department</b>	65463	N/A	N/A	NE NW SE 21 19 W 14	41.602982	-98.930320	City of Ord
944		<b>Bennington Fire &amp; Rescue</b>	65486	N/A	N/A	NW NW NW 14 16 E 11	41.363747	-96.155905	City of Bennington
945		<b>Omaha Fire Station 23</b>	70416	N/A	N/A	NE NW SW 21 16 E 13	41.342730	-95.962164	City of Omaha
946		<b>Bassett Fire Department</b>	70887	N/A	N/A	NW 10 30 W 19	42.586877	-99.537038	City of Bassett
947		<b>Omaha Fire Station 33</b>	74026	N/A	N/A	NE SE NW 32 15 E 13	41.229385	-95.975793	City of Omaha
948		<b>Southwest Rural Fire Station 3</b>	74060	N/A	N/A	NE SE NW 22 09 E 05	40.736960	-96.844607	Southwest Rural Fire District
949		<b>Southwest Rural Fire Station 2</b>	74061	N/A	N/A	SW 21 08 E 06	40.639492	-96.757348	Southwest Rural Fire District
950		<b>Omaha Fire Station 55</b>	75277	N/A	N/A	SW NE NW 31 15 E 12	41.231943	-96.114722	City of Omaha
951		<b>Mc Cook Public Safety Center</b>	75547	N/A	N/A	30 03 W 29	40.204740	-100.625690	City of Mc Cook

**Table B-3**  
**Summary of Facility Inventory by Industry**

<b>SITE #</b>	<b>Major Group</b>	<b>Sub-Categories</b>	<b>Alternate Categories</b>	<b>Short Description</b>	<b>Years Identified in NE Manufacturers Directory</b>	<b>Address if Available</b>	<b>City</b>
952		<b>Bellevue Fire Station 04</b>	None	Fire Protection	N/A	13501 S 25th St	<i>Bellevue</i>
953		<b>Norfolk Fire Department</b>	None	Fire Protection	N/A	701 Koenigstein Ave	<i>Norfolk</i>
954		<b>Bellevue Fire Station 03</b>	None	Fire Protection	N/A	9400 S 36th St	<i>Bellevue</i>
955		<b>Omaha Fire Station 40</b>	None	Fire Protection	N/A	2304 Fontenelle Blvd	<i>Omaha</i>
956		<b>Omaha Fire Station 21</b>	None	Fire Protection	N/A	3454 Ames Ave	<i>Omaha</i>
957		<b>Omaha Fire Station</b>	None	Fire Protection	N/A	Jct N 48th St & Ames Ave	<i>Omaha</i>
958		<b>Public Safety Training Center</b>	None	Fire Protection	N/A	11616 Rainwood Rd	<i>Omaha</i>
959		<b>Omaha Fire Station 23</b>	None	Fire Protection	N/A	7502 N 30th St	<i>Omaha</i>
960		<b>Mc Cook Municipal Facility</b>	None	Fire Protection	N/A	505 W C St	<i>Mc Cook</i>
961		<b>Indianola Fire &amp; Rescue</b>	None	Fire Protection	N/A	102 N 4th St	<i>Indianola</i>
962		<b>Valley City Offices</b>	None	Fire Protection	N/A	210 W Church St	<i>Valley</i>
963		<b>Alma Fire Hall &amp; Community Ctr</b>	None	Fire Protection	N/A	509 Main St	<i>Alma</i>
964		<b>Blue Springs Fire Hall</b>	None	Fire Protection	N/A	113 W Broad St	<i>Blue Springs</i>
965		<b>Hemingford Fire Department</b>	None	Fire Protection	N/A	522 Niobrara Ave	<i>Hemingford</i>
966		<b>Omaha Fire Station 42</b>	None	Fire Protection	N/A	3120 N 102nd St	<i>Omaha</i>
967		<b>Norfolk Fire Station 02</b>	None	Fire Protection	N/A	2920 Benjamin Ave	<i>Norfolk</i>
968		<b>Cozad Public Safety Building</b>	None	Fire Protection	N/A	229 E 8th St	<i>Cozad</i>
969		<b>La Vista Fire Station No 2</b>	None	Fire Protection	N/A	7703 S 108th St	<i>La Vista</i>
970		<b>Long Pine City Offices</b>	None	Fire Protection	N/A	497 N Main St	<i>Long Pine</i>
971		<b>Hallam Volunteer Fire &amp; Rescue</b>	None	Fire Protection	N/A	4200 W Hallam Rd	<i>Hallam</i>
972		<b>Keystone Lemoyne Fire Hall</b>	None	Fire Protection	N/A	1860 Highway 61 N	<i>Lemoyne</i>
973		<b>Papillion Fire Station 2</b>	None	Fire Protection	N/A	11749 S 108th St	<i>Papillion</i>

**Table B-3**  
**Summary of Facility Inventory by Industry**

SITE #	Major Group	Sub-Categories	NDEQ Facility ID	NDEQ Pre-Treatment Plants	Pre-Treatment State ID	Legal Description	Latitude	Longitude	Owner
952		<b>Bellevue Fire Station 04</b>	75861	N/A	N/A	W 10 13 E 13	41.109620	-95.947160	Bellevue Volunteer Fire Dept (BVFD)
953		<b>Norfolk Fire Department</b>	76404	N/A	N/A	SE SE SW 22 24 W 01	42.036270	-97.421320	City of Norfolk Fire Division
954		<b>Bellevue Fire Station 03</b>	78032	N/A	N/A	SW NW 21 14 E 13	41.172710	-95.962010	Bellevue Volunteer Fire Dept (BVFD)
955		<b>Omaha Fire Station 40</b>	79406	N/A	N/A	NE SW SW 08 15 E 13	41.281420	-95.980200	City of Omaha
956		<b>Omaha Fire Station 21</b>	79407	N/A	N/A	SW SE NE 04 15 E 12	41.303140	-96.066760	City of Omaha
957		<b>Omaha Fire Station</b>	79447	N/A	N/A	SW 05 15 E 13	41.295850	-95.980260	City of Omaha
958		<b>Public Safety Training Center</b>	81043	N/A	N/A	SW 17 16 E 12	41.350450	-96.090450	City of Omaha
959		<b>Omaha Fire Station 23</b>	81191	N/A	N/A	28 16 E 13	41.327930	-95.958070	No Frills North 30th Realty
960		<b>Mc Cook Municipal Facility</b>	82516	N/A	N/A	SE NE 30 03 W 29	40.204740	-100.625690	City of Mc Cook
961		<b>Indianola Fire &amp; Rescue</b>	82837	N/A	N/A	07 03 W 27	40.234440	-100.416940	City of Indianola
962		<b>Valley City Offices</b>	82861	N/A	N/A	31 16 E 10	41.313580	-96.243680	City of Valley
963		<b>Alma Fire Hall &amp; Community Ctr</b>	83214	N/A	N/A	33 02 W 18	40.097422	-99.359726	City of Alma
964		<b>Blue Springs Fire Hall</b>	83224	N/A	N/A	NE SW 17 02 E 07	40.139482	-96.663479	William J Wieden
965		<b>Hemingford Fire Department</b>	83314	N/A	N/A	NE NE NE 18 27 W 49	42.321370	-103.073740	Village of Hemingford
966		<b>Omaha Fire Station 42</b>	83621	N/A	N/A	SE SE NW 09 16 E 12	41.287180	-96.072050	City of Omaha
967		<b>Norfolk Fire Station 02</b>	83804	N/A	N/A	SW SE 17 24 W 01	42.047110	-97.451170	City of Norfolk Fire Division
968		<b>Cozad Public Safety Building</b>	83966	N/A	N/A	NW NE 07 10 W 23	40.857780	-99.984338	City of Cozad
969		<b>La Vista Fire Station No 2</b>	86400	N/A	N/A	S 16 14 E 12	41.182760	-96.081320	City of La Vista
970		<b>Long Pine City Offices</b>	86966	N/A	N/A	30 30 W 20	42.542605	-99.705537	City of Long Pine
971		<b>Hallam Volunteer Fire &amp; Rescue</b>	88446	N/A	N/A	SE 30 07 E 06	40.537700	-96.780100	Hallam Rural Fire Protection District
972		<b>Keystone Lemoyne Fire Hall</b>	88691	N/A	N/A	SE NE 20 15 W 38	41.259521	-101.694637	Keystone-Lemoyne Fire & Rescue
973		<b>Papillion Fire Station 2</b>	90945	N/A	N/A	SW SW 33 14 E 12	41.134421	-96.078630	City of Papillion

**Table B-3**  
**Summary of Facility Inventory by Industry**

SITE #	Major Group	Sub-Categories	Alternate Categories	Short Description	Years Identified in NE Manufacturers Directory	Address if Available	City
974		<b>Waterloo Fire &amp; Rescue Station</b>	None	Fire Protection	N/A	405 7th St	<i>Waterloo</i>
975		<b>Springfield Fire Station</b>	None	Fire Protection	N/A	505 S 1st St	<i>Springfield</i>
976		<b>Raymond Rural Fire Department</b>	None	Fire Protection	N/A	4210 W Raymond Rd	<i>Raymond</i>
977		<b>Axtell Rural Fire Dist No 04</b>	None	Fire Protection	N/A	202 E 6th St	<i>Axtell</i>
978		<b>Herman Fire Station</b>	None	Fire Protection	N/A	506 Main St	<i>Herman</i>
979		<b>Gretna Rural Fire Dist Station</b>	None	Fire Protection	N/A	10309 S 168th St	<i>Gretna</i>
980		<b>Omaha Fire Station 77</b>	None	Fire Protection	N/A	20220 Atlas St	<i>Omaha</i>
981		<b>Nenzel Community Heritage Ctr</b>	None	Fire Protection	N/A	224 N Main St	<i>Nenzel</i>
982		<b>Bennington Rural Fire Dist 7</b>	None	Fire Protection	N/A	10801 N 156th St	<i>Bennington</i>
983		<b>Central City Rural Fire Dept</b>	None	Fire Protection	N/A	716 16th St	<i>Central City</i>
984		<b>Hartington Fire Hall</b>	None	Fire Protection	N/A	203 E Franklin St	<i>Hartington</i>
985		<b>Walthill Fire Station</b>	None	Fire Protection	N/A	323 Main St	<i>Walthill</i>
986		<b>Omaha Fire Station 30</b>	None	Fire Protection	N/A	6936 F St	<i>Omaha</i>
987		<b>South Sioux City Property</b>	None	Fire Protection	N/A	3201 Dakota Ave	<i>South Sioux City</i>

SIC Code Listing  
 NAICS Code Listing

**Table B-3**  
**Summary of Facility Inventory by Industry**

SITE #	Major Group	Sub-Categories	NDEQ Facility ID	NDEQ Pre-Treatment Plants	Pre-Treatment State ID	Legal Description	Latitude	Longitude	Owner
974		<b>Waterloo Fire &amp; Rescue Station</b>	92938	N/A	N/A	W NW 10 15 E 10	41.288760	-96.291200	Douglas County Rural Fire District 06
975		<b>Springfield Fire Station</b>	92958	N/A	N/A	SW 24 13 E 11	41.078030	-96.134520	Springfield Rural Fire Protection Dist
976		<b>Raymond Rural Fire Department</b>	92986	N/A	N/A	SE SE 31 12 E 06	40.958950	-96.777360	Raymond Rural Fire Department
977		<b>Axtell Rural Fire Dist No 04</b>	93404	N/A	N/A	SW SW 15 06 W 16	40.481470	-99.123060	Axtell Rural Fire District No 4
978		<b>Herman Fire Station</b>	94738	N/A	N/A	NE SE 30 20 E 11	41.673570	-96.215320	Village of Herman
979		<b>Gretna Rural Fire Dist Station</b>	94840	N/A	N/A	NW 27 14 E 11	41.157910	-96.177210	Gretna Rural Fire Protection District
980		<b>Omaha Fire Station 77</b>	96482	N/A	N/A	SW 31 15 E 11	41.220220	-96.231800	City of Omaha
981		<b>Nenzel Community Heritage Ctr</b>	99301	N/A	N/A	NW NW NW 16 34 W 32	42.929120	-101.102600	Village of Nenzel
982		<b>Bennington Rural Fire Dist 7</b>	100852	N/A	N/A	SW NW 14 16 E 11	41.357387	-96.156549	Bennington Rural Fire District No 7
983		<b>Central City Rural Fire Dept</b>	102853	N/A	N/A	NE 10 13 W 06	41.116460	-97.987470	City of Central City
984		<b>Hartington Fire Hall</b>	103056	N/A	N/A	SW 36 31 E 01	42.618640	-97.262060	Hartington Rural Fire Department
985		<b>Walthill Fire Station</b>	106074	N/A	N/A	SW SE 11 25 E 08	42.148730	-96.489580	Village of Walthill
986		<b>Omaha Fire Station 30</b>	106839	N/A	N/A	S SW SW 36 15 E 12	41.219860	-96.021070	City of Omaha
987		<b>South Sioux City Property</b>	107172	N/A	N/A	SE SE NW 28 29 E 09	42.459760	-96.414990	City of South Sioux City

SIC Code Listing  
 NAICS Code Listing

**Table B-4**  
**Summary of Facility Inventory by County**

SITE #	Sub-Categories	Alternate Categories	Site Name	Short Description	Years Identified in NE Manufacturers Directory
<b>Adams County</b>					
14	314910 - High Priority	2394	Hastings Canvas & Mfg Compant	Canvas tarps, awnings/canopies, covers, tents	1960-2004
147	2645 (Up to 1987); 2675 (1988+) - High Priority	None	Great Plains Container Co.	Die cut paper & paperboard products	1964
149	2645 (Up to 1987); 2675 (1988+) - High Priority	None	Great Plains Packaging Co.	Corrugated paperboard shipping containers & displays	1960; 2000-2004
204	2842 - High Priority	None	Commercial Chemical Mfg Co Inc.	Butyl & concentrated soap products for steam cleaners and pressure washers, hydrochloric & phosphoric urinal & stool cleaners, strippers, sealers & finishes for hard surface floors, janitorial supplies	1984-1991
205	2842 - High Priority	None	Commercial Chemical Mfg Co Inc.	Specialty cleaning, polishing, & sanitation preparations, disinfectants & deodorants	1980
295	2851 - Low Priority	None	Blue River Coatings Inc	Paints, varnishes, lacquers, enamels	N/A
355	3061 - High Priority	3069, 326290	Bruckman Rubber Co.	Custom molded mechanical products	1964-1995
367	3069 - High Priority	3079 (Up to 1987); 3089 (1988+)	Midwest Molding Co., Inc.	Fabricated rubber products, not elsewhere classified	1960-1965
389	3079 (Up to 1987); 3089 (1988+) - High Priority	None	Arlo's Machine Shop	Injection molding	1988-1995
408	3079 (Up to 1987); 3089 (1988+) - High Priority	None	Continental Marble Co.	Plastic products, not elsewhere classified	1980
417	3079 (Up to 1987); 3089 (1988+) - High Priority	None	Custom Craft Engraving Co.	Plastic products, not elsewhere classified	1986
452	3079 (Up to 1987); 3089 (1988+) - High Priority	3674, 326199	Kerrco Inc.	Plastic tanks, drums & containers, Custom plastic molding	1960-2001
514	3079 (Up to 1987); 3089 (1988+) - High Priority	None	PW Pipe	Plastic tubing, polyethelene & PVC pipe	2000-2004
517	3079 (Up to 1987); 3089 (1988+) - High Priority	None	Reece Mfg., Co.	Plastic products, not elsewhere classified	1974-1987
529	3079 (Up to 1987); 3089 (1988+) - High Priority	None	Spaceage Inc.	Plastic products, not elsewhere classified	1970
544	3079 (Up to 1987); 3089 (1988+) - High Priority	None	Western Plastics Corp.	Plastic products, not elsewhere classified	1960 & 1970-1985
550	3079 (Up to 1987); 3089 (1988+) - High Priority	None	Ashland Chemical Company	Plastic products, not elsewhere classified	N/A
568	3079 (Up to 1987); 3089 (1988+) - High Priority	None	US Poly Company	Plastic products, not elsewhere classified	N/A

**Table B-4**  
**Summary of Facility Inventory by County**

<b>SITE #</b>	<b>Address if Available</b>	<b>City</b>	<b>NDEQ Facility ID</b>	<b>NDEQ Pre-Treatment Plants</b>	<b>Pre-Treatment State ID</b>	<b>Latitude</b>	<b>Longitude</b>	<b>Owner</b>
<b>Adams County</b>								
14	230 Eastside Blvd.	Hastings	N/A	N/A	N/A	41.280362	-95.947764	N/A
147	N/A	Hastings	N/A	N/A	N/A	N/A	N/A	N/A
149	2000 Summit Ave.	Hastings	N/A	N/A	N/A	40.570086	-98.407594	N/A
204	895 S Juniata Ave	Juniata	N/A	N/A	N/A	N/A	N/A	N/A
205	N/A	Hastings	N/A	N/A	N/A	41.219690	-95.986950	N/A
295	2910 S Nebraska Ave	Hastings	81398	N/A	N/A	41.243030	-95.942350	Jerry Keller
355	101 S St. Joseph	Hastings	N/A	N/A	N/A	41.200051	-96.032978	N/A
367	N/A	Hastings	N/A	N/A	N/A	N/A	N/A	N/A
389	1114 Garfield	Hastings	N/A	N/A	N/A	40.873715	-98.021438	N/A
408	N/A	Hastings	N/A	N/A	N/A	41.255178	-95.933861	N/A
417	N/A	Hastings	N/A	N/A	N/A	N/A	N/A	N/A
452	220 S Burlington Ave	Hastings	N/A	N/A	N/A	N/A	N/A	N/A
514	146 N Maple Ave	Hastings	473	N/A	N/A	41.367582	-95.981463	JM Eagle / J-M Manufacturing Company Inc
517	N/A	Hastings	N/A	N/A	N/A	40.784524	-99.757571	N/A
529	N/A	Hastings	N/A	N/A	N/A	N/A	N/A	N/A
544	N/A	Hastings	N/A	N/A	N/A	40.713740	-99.022613	N/A
550	Hastings Industrial Park East	Hastings	59430	N/A	N/A	40.841084	-96.694624	Ashland Chemical Company
568	1933 W 2nd St	Hastings	86343	N/A	N/A	40.857963	-96.651337	US Poly Company

**Table B-4**  
**Summary of Facility Inventory by County**

<b>SITE #</b>	<b>Sub-Categories</b>	<b>Alternate Categories</b>	<b>Site Name</b>	<b>Short Description</b>	<b>Years Identified in NE Manufacturers Directory</b>
574	3079 (Up to 1987); 3089 (1988+) - High Priority	None	A-1 Fiberglass	Plastic products, not elsewhere classified	N/A
581	3079 (Up to 1987); 3089 (1988+) - High Priority	None	Concept Composites LLC	Plastic products, not elsewhere classified	N/A
611	3471 - High Priority	3479	Powder Coating Nebraska	Electro plating; abrasive sand blasting	1988-1995
629	3471 - High Priority	None	Midwest Casting Treatment Inc.	Electrolytic salt bath cleaning for steel & cast iron castings	1984-2001
645	3471 - High Priority	None	Midwest Castings Treatment Inc	Electroplating, plating, polishing, anodizing, & coloring of metals	N/A
671	3479 - High Priority	None	Hastings Irrigation Co.	Powder coating, painting	2000-2004
674	3479 - High Priority	None	Lawrence Industries Inc.	Heat treating of metal	2000-2004
793	3714 - Low Priority	None	Fleming Manufacturing Co., Inc.	Motor vehicle parts & accessories	1984-1987
816	3714 - Low Priority	None	Schwartz Manufacturing Co.	Motor vehicle parts & accessories	1970
824	3728 - Low Priority	None	Kerrco Products	Aircraft parts & auxiliary equipment, not elsewhere classified	1960
829	3739 - Low Priority	None	Dutton-Lainson Co.	Marine equipment & accessories, general	1960
838	3751 - Low Priority	None	McRoberts Industries	Motorcycle, bicycle & parts	1960
858	922160 - Low Priority	None	Hastings Fire Dept	Fire Protection	N/A
<b>Antelope County</b>					
397	3079 (Up to 1987); 3089 (1988+) - High Priority	None	Blackburn Manufacturing Co.	Plastic products, not elsewhere classified	1960
495	3079 (Up to 1987); 3089 (1988+) - High Priority	None	Neligh Plastic Co.	Extruded plastic	1990
<b>Boone County</b>					
412	3079 (Up to 1987); 3089 (1988+) - High Priority	None	Country Laminates	Laminated custom preformed countertops	1998-1993 & 2000
760	3679 - Low Priority	None	Zach II Inc.	Sun tracking solar collector with TV satellite antenna	1988
859	922160 - Low Priority	None	Fire Marshal	Fire Protection	N/A
860	922160 - Low Priority	None	Albion Fire Station	Fire Protection	N/A
<b>Box Butte County</b>					
58	2329 - Low Priority	None	Woolrich Inc.	Down insulated jackets, coats, vest, hoods	1974-1995
522	3079 (Up to 1987); 3089 (1988+) - High Priority	None	S & A Specialties	Plastic products, not elsewhere classified	1960
628	3471 - High Priority	3714	Mandelberg & Sons, Inc.	Electroplating, plating, polishing, anodizing, & coloring of metals	1960-1965
810	3714 - Low Priority	None	Perrin Refrigeration, Ltd.	HVAC systems for off-road and heavy duty vehicles	1974-1981
835	3751 - Low Priority	None	De-Mar, Inc.	Motorcycle, bicycle & parts	1960
965	922160 - Low Priority	None	Hemingford Fire Department	Fire Protection	N/A



**Table B-4**  
**Summary of Facility Inventory by County**

<b>SITE #</b>	<b>Address if Available</b>	<b>City</b>	<b>NDEQ Facility ID</b>	<b>NDEQ Pre-Treatment Plants</b>	<b>Pre-Treatment State ID</b>	<b>Latitude</b>	<b>Longitude</b>	<b>Owner</b>
574	4495 S Gunpowder Cir	Hastings	723	N/A	N/A	40.749488	-98.843680	A-1 Fiberglass Aurora Inc
581	2591 S Cornhusker Ave	Hastings	63898	N/A	N/A	40.288217	-96.746457	Concept Composites LLC
611	Bldg 8, Shed 3	Hastings	N/A	N/A	N/A	42.480894	-96.408064	N/A
629	Industrial Park	Hastings	N/A	N/A	N/A	41.216449	-95.947254	N/A
645	2906 S Nebraska Ave	Hastings	722	N/A	N/A	41.214260	-96.013330	Midwest Castings Treatment Inc
671	1801 E South St	Hastings	55714	Yes	NE0130079	40.908781	-97.107313	N/A
674	2720 S Cornhusker Ave	Hastings	N/A	N/A	N/A	41.699995	-97.693520	N/A
793	Hastings Industrial Park, bldg 146	Hastings	N/A	N/A	N/A	N/A	N/A	N/A
816	N/A	Hastings	N/A	N/A	N/A	N/A	N/A	N/A
824	N/A	Hastings	N/A	N/A	N/A	N/A	N/A	N/A
829	1601 W 2nd St	Hastings	125	Yes	NE0000221	40.585260	-98.402540	Dutton-Lainson Company
838	N/A	Hastings	N/A	N/A	N/A	N/A	N/A	N/A
858	1313 N Hastings Ave	Hastings	746	N/A	N/A	40.602973	-98.389404	City of Hastings
<b>Antelope County</b>								
397	908 US-275	Neligh	N/A	N/A	N/A	40.855477	-96.677207	N/A
495	Highway 14 S	Neligh	N/A	N/A	N/A	41.218409	-96.125366	N/A
<b>Boone County</b>								
412	140 N 5th St / 125 N 5th St.	Albion	64739	N/A	N/A	41.213409	-96.048480	N/A
760	140 N 5th St.	Albion	N/A	N/A	N/A	41.693264	-98.002299	N/A
859	438 W Market St	Albion	1632	N/A	N/A	41.694014	-98.003693	State of Nebraska
860	216 S 5th St	Albion	1637	N/A	N/A	41.691708	-98.002345	City of Albion
<b>Box Butte County</b>								
58	N/A	Alliance	N/A	N/A	N/A	N/A	N/A	N/A
522	N/A	Alliance	N/A	N/A	N/A	40.693500	-99.083406	N/A
628	N/A	Alliance	N/A	N/A	N/A	N/A	N/A	N/A
810	5610 Perkins Rd	Alliance	N/A	N/A	N/A	42.091976	-102.804689	N/A
835	N/A	Alliance	N/A	N/A	N/A	N/A	N/A	N/A
965	522 Niobrara Ave	Hemingford	83314	N/A	N/A	42.321370	-103.073740	Village of Hemingford

**Table B-4**  
**Summary of Facility Inventory by County**

<b>SITE #</b>	<b>Sub-Categories</b>	<b>Alternate Categories</b>	<b>Site Name</b>	<b>Short Description</b>	<b>Years Identified in NE Manufacturers Directory</b>
<b>Boyd County</b>					
658	3471 - High Priority	None	Rustgo Co	Electroplating, plating, polishing, anodizing, & coloring of metals	N/A
<b>Brown County</b>					
970	922160 - Low Priority	None	Long Pine City Offices	Fire Protection	N/A
<b>Buffalo County</b>					
15	314910 - High Priority	2844, 2394, 315999	Horizon Designs Inc.	Canvas & nylon bags for sports & personal use, travel/tote	1984-1987 & 2000-2004
30	314990 - Low Priority	None	Linda's Upholstery	Other Textile Product Mills	N/A
231	2844 - High Priority	None	Apres Inc.	Perfumes, cosmetics, & other toilet preparations	1980
372	3069 - High Priority	None	West Co.	Fabricated rubber products, not elsewhere classified	1964-1975
373	3069 - High Priority	None	West Company Inc.	Rubber pharmaceutical stoppers & closures	1980-2004
380	3079 (Up to 1987); 3089 (1988+) - High Priority	None	Ace Irrigation & Mfg. Co.	Plastic & rubber injection molding	1974-1995
401	3079 (Up to 1987); 3089 (1988+) - High Priority	None	CD&F Electronics Corp.	Fire Helment flashlight holders	1992
456	3079 (Up to 1987); 3089 (1988+) - High Priority	None	Kugler Manufacturing Inc.	Plastic products, not elsewhere classified	1986-1991
457	3079 (Up to 1987); 3089 (1988+) - High Priority	None	L & M Machine Tools Inc.	Plastic Molds	2000-2004
481	3079 (Up to 1987); 3089 (1988+) - High Priority	None	Midland Molding Inc.	Injection molding of plastics	1992-2004
497	3079 (Up to 1987); 3089 (1988+) - High Priority	None	Nova Plastics Inc.	Plastic products, not elsewhere classified	1980
500	3079 (Up to 1987); 3089 (1988+) - High Priority	None	Patamy Custom Marbel, Inc.	Plastic products, not elsewhere classified	1974
523	3079 (Up to 1987); 3089 (1988+) - High Priority	None	Sandhill Plastics Inc.	Plastic sheets produced from 100% recycles plastic	2000-2004
532	3079 (Up to 1987); 3089 (1988+) - High Priority	None	Sun Tech Industries Inc.	Injection molded plastic products	2000-2004
545	3079 (Up to 1987); 3089 (1988+) - High Priority	None	Xylemer BioProducts Inc	Plastic products, not elsewhere classified	N/A
555	3079 (Up to 1987); 3089 (1988+) - High Priority	None	Icon Poly	Plastic products, not elsewhere classified	N/A
560	3079 (Up to 1987); 3089 (1988+) - High Priority	None	Icon Poly	Plastic products, not elsewhere classified	N/A
575	3079 (Up to 1987); 3089 (1988+) - High Priority	None	Second Chance Classics Inc	Plastic products, not elsewhere classified	N/A
589	3079 (Up to 1987); 3089 (1988+) - High Priority	None	America's Fiberglass Animals	Plastic products, not elsewhere classified	N/A

**Table B-4**  
**Summary of Facility Inventory by County**

<b>SITE #</b>	<b>Address if Available</b>	<b>City</b>	<b>NDEQ Facility ID</b>	<b>NDEQ Pre-Treatment Plants</b>	<b>Pre-Treatment State ID</b>	<b>Latitude</b>	<b>Longitude</b>	<b>Owner</b>
<b>Boyd County</b>								
658	48926 State Highway 12	Spencer	63356	N/A	N/A	41.415047	-96.473353	Rustgo Construction Inc
<b>Brown County</b>								
970	497 N Main St	Long Pine	86966	N/A	N/A	42.542605	-99.705537	City of Long Pine
<b>Buffalo County</b>								
15	5308 Parklane Dr. #1	Kearney	N/A	N/A	N/A	40.586145	-98.382477	N/A
30	12 E Railroad St	Kearney	3173	N/A	N/A	41.205329	-96.113140	N/A
231	N/A	Kearney	N/A	N/A	N/A	41.243994	-96.125654	N/A
372	N/A	Kearney	N/A	N/A	N/A	40.694984	-99.095645	N/A
373	923 W Railroad St.	Kearney	N/A	N/A	N/A	40.840842	-96.694204	N/A
380	4740 E 39th St / Kearney Air Base	Kearney	58571	N/A	N/A	41.296498	-95.938055	Ace Irrigation & Manufacturing Company
401	140 N Tyler St.	Elm Creek	N/A	N/A	N/A	N/A	N/A	N/A
456	N/A	Elm Creek	N/A	N/A	N/A	41.014437	-98.912717	N/A
457	35145 Ravenna Road	Ravenna	N/A	N/A	N/A	40.843894	-96.741978	N/A
481	2905 E 39th St	Kearney	102236	N/A	N/A	N/A	N/A	Wendell R Dubbs
497	N/A	Kearney	N/A	N/A	N/A	N/A	N/A	N/A
500	N/A	Kearney	N/A	N/A	N/A	N/A	N/A	N/A
523	119 W 19th St	Kearney	N/A	N/A	N/A	41.310417	-97.675517	N/A
532	41958 Hwy 2	Ravenna	92249	N/A	N/A	N/A	N/A	Sun Tech Industries Inc
545	4303 E 39th St	Kearney	2478	N/A	N/A	41.458610	-96.492802	Xylemer BioProducts Inc
555	150 Odessa Rd	Elm Creek	90107	N/A	N/A	41.530582	-96.107453	MBW Daniels LLC
560	45880 Highway 30	Gibbon	101393	N/A	N/A	40.857777	-96.653333	Kyle W Vohland
575	707 Front St	Gibbon	3436	N/A	N/A	41.611486	-96.560955	Dwight H Bond
589	53110 85th Rd	Shelton	89669	N/A	N/A	41.211975	-95.969478	Patrick K Keough

**Table B-4**  
**Summary of Facility Inventory by County**

<b>SITE #</b>	<b>Sub-Categories</b>	<b>Alternate Categories</b>	<b>Site Name</b>	<b>Short Description</b>	<b>Years Identified in NE Manufacturers Directory</b>
591	3111 - High Priority	None	McCandless Hide & Wool, Inc.	Leather tanning & finishing	1970
707	3674 - Low Priority	None	Western Manufacturing & Supply Co.	Semiconductor (solid state) & relater devices	1964
722	3679 - Low Priority	None	E C Printing Wiring Board Co.	Electronic components & accessories, not elsewhere classified	1986
754	3679 - Low Priority	None	Superior Engineering	Electronic components & accessories, not elsewhere classified	1984-1987
765	3679 - Low Priority	None	Triangle Metals Corp	Electronic components & accessories, not elsewhere classified	N/A
778	3714 - Low Priority	336390	Baldwin (J. A.) Manufacturing Co.	Filter elements (coolant, hydraulic air, transmission, fuel & oil	1960 & 1974-2004
787	3714 - Low Priority	None	eco	Automotive parts	1974-1995
797	3714 - Low Priority	None	Gibbon Fiberglass Reproductions	Motor vehicle parts & accessories	1980-1987
922	922160 - Low Priority	None	Buffalo County Rural Fire Dist	Fire Protection	N/A
<b>Burt County</b>					
184	2821 - High Priority	None	Lyco Inc.	Plastics materials, sythetic resins, nonvulcanizable elastomers	1964
220	2842 - High Priority	None	Silica Products Co.	Specialty cleaning, polishing, & sanitation preparations, disinfectants & deodorants	1960
418	3079 (Up to 1987); 3089 (1988+) - High Priority	None	D H-cor Marbel	Plastic products, not elsewhere classified	1970
694	3479 - High Priority	None	Northeast Powder Coating	Coating, Engraving, & Allied Services, NEC	N/A
<b>Butler County</b>					
719	3679 - Low Priority	None	David City Manufacturing Co.	Electrical wiring harnesses & cable assemblies for farm equiptment, buses, trailers, heavy duty trucks, & misc. equiptment using a pre-assembled harness	1984-2004
792	3714 - Low Priority	None	Filter Care of Nebraska	Heavy equipment & Industrial air filter cleaning	1984-1987
<b>Cass County</b>					
343	2899 - Low Priority	None	Phantom of Nebraska Inc	Chemicals & chemical preparations, not elsewhere classified	N/A
443	3079 (Up to 1987); 3089 (1988+) - High Priority	3479	Industrial Insulators Int., Inc.	Plastic products, not elsewhere classified	1974-1987
530	3079 (Up to 1987); 3089 (1988+) - High Priority	None	Sterling Refridgeration Engineering Co.	Plastic products, not elsewhere classified	1970
636	3471 - High Priority	None	Nebraska Plating & Manufacturing Co.	Electroplating, plating, polishing, anodizing, & coloring of metals	1964
762	3679 - Low Priority	None	Americana Shopping Carts Inc	Electronic components & accessories, not elsewhere classified	N/A
828	3728 - Low Priority	None	Trump Inc.	Aircraft parts & auxiliary equiptment, not elsewhere classified	1980-1985

**Table B-4**  
**Summary of Facility Inventory by County**

<b>SITE #</b>	<b>Address if Available</b>	<b>City</b>	<b>NDEQ Facility ID</b>	<b>NDEQ Pre-Treatment Plants</b>	<b>Pre-Treatment State ID</b>	<b>Latitude</b>	<b>Longitude</b>	<b>Owner</b>
591	N/A	Gibbon	N/A	N/A	N/A	41.198410	-95.946530	N/A
707	N/A	Kearney	N/A	N/A	N/A	N/A	N/A	N/A
722	N/A	Elm Creek	N/A	N/A	N/A	N/A	N/A	N/A
754	N/A	Kearney	N/A	N/A	N/A	N/A	N/A	N/A
765	421 E 20th St	Kearney	2404	N/A	N/A	40.695400	-99.074340	Triangle Metals Corp
778	4400 US-30	Kearney	2398	Yes	NE0137693	40.712025	-99.019484	N/A
787	4200 E Hw 30	Kearney	2374	Yes	NE0114405	40.709540	-99.026570	Eaton MDH Company Inc
797	112 E Front St.	Gibbon	55253	N/A	N/A	40.753460	-98.840510	Charlie Spencer
922	2211 Avenue A	Kearney	55292	N/A	N/A	40.697600	-99.080257	N/A
<b>Burt County</b>								
184	N/A	Lyons	N/A	N/A	N/A	N/A	N/A	N/A
220	N/A	Tekamah	N/A	N/A	N/A	N/A	N/A	N/A
418	N/A	Tekamah	N/A	N/A	N/A	41.227381	-96.606680	N/A
694	945 Larry Dr	Lyons	100437	N/A	N/A	41.939639	-96.465427	Dennis D Totten
<b>Butler County</b>								
719	312 N 5th St.	David City	N/A	N/A	N/A	41.251938	-97.128202	N/A
792	452 N 5th St	David City	N/A	N/A	N/A	41.253461	-97.128399	N/A
<b>Cass County</b>								
343	23280 Mynard Rd	Greenwood	99290	N/A	N/A	41.220786	-96.084869	B J Alan Company
443	N/A	Plattsmouth	N/A	N/A	N/A	40.861958	-96.643455	N/A
530	N/A	Plattsmouth	N/A	N/A	N/A	N/A	N/A	N/A
636	N/A	Elmwood	N/A	N/A	N/A	N/A	N/A	N/A
762	2357 Warren Dr	Plattsmouth	4339	N/A	N/A	40.987680	-95.896320	Americana Shopping Carts Inc
828	N/A	Plattsmouth	N/A	N/A	N/A	N/A	N/A	N/A

**Table B-4**  
**Summary of Facility Inventory by County**

<b>SITE #</b>	<b>Sub-Categories</b>	<b>Alternate Categories</b>	<b>Site Name</b>	<b>Short Description</b>	<b>Years Identified in NE Manufacturers Directory</b>
861	922160 - Low Priority	None	Ash Grove Cement Co	Fire Protection	N/A
862	922160 - Low Priority	None	Plattsmouth Fire Department	Fire Protection	N/A
863	922160 - Low Priority	None	Elmwood Rural Fire District	Fire Protection	N/A
<b>Cedar County</b>					
211	2842 - High Priority	None	Kuhl (Don) Apiaries	Specialty cleaning, polishing, & sanitation preparations, disinfectants & deodorants	1964
558	3079 (Up to 1987); 3089 (1988+) - High Priority	None	Laurel BioComposite LLC	Plastic products, not elsewhere classified	N/A
864	922160 - Low Priority	None	Magnet Volunteer Fire Dept	Fire Protection	N/A
984	922160 - Low Priority	None	Hartington Fire Hall	Fire Protection	N/A
<b>Chase County</b>					
604	3199 - Low Priority	None	Doro-Modes Mfg. Co., Inc.	Leather goods, not elsewhere classified	1964
<b>Cherry County</b>					
981	922160 - Low Priority	None	Nenzel Community Heritage Ctr	Fire Protection	N/A
<b>Cheyenne County</b>					
55	2329 - Low Priority	2339; 339920	Safe-Play Tuf-Wear Mfg., Co., Inc.	Men's, youths', & boys' clothing, not elsewhere classified	1984-1995; 2004
69	2339 - Low Priority	None	USAPRONS	Aprons, Tunics	1990-2004
173	2649 (Up to 1987); 2679 (1988+) - Low Priority	None	Willoughby Manufacturing Co.	Converted paper & paperboard products, not elsewhere classified	1960-1965
347	2911 - High Priority	None	Ohio Oil Co.	Refined petroleum products	1960
349	2911 - High Priority	None	Marathon Oil Co.	Refined petroleum products	1964-1987
554	3079 (Up to 1987); 3089 (1988+) - High Priority	None	Commercial Resins Company Inc	Plastic products, not elsewhere classified	N/A
652	3471 - High Priority	None	Stroms Inc	Electroplating, plating, polishing, anodizing, & coloring of metals	N/A
729	3679 - Low Priority	None	Independent Cable/Midwec	Electronic components & accessories, not elsewhere classified	1980
788	3714 - Low Priority	None	Egging Co.	Steel fabricator	1964
801	3714 - Low Priority	None	Hooter Industries	Scrap metal processor	1986
924	922160 - Low Priority	None	Lodgepole Village Office	Fire Protection	N/A
<b>Clay County</b>					
72	2371 - Low Priority	3111, 316110	Hastings Hide Inc.	Cattle Hide Processing	1974-2004
238	2851 - Low Priority	None	Blue River Coatings	Polyurethane, primers, acrylics, inorganic coatings	1994-2004
239	2851 - Low Priority	2891	Blue River Aircraft Supply	Water dispersible polyurethane finishes	1986-1995
579	3079 (Up to 1987); 3089 (1988+) - High Priority	None	Tri-City Fiberglass	Plastic products, not elsewhere classified	N/A

**Table B-4**  
**Summary of Facility Inventory by County**

<b>SITE #</b>	<b>Address if Available</b>	<b>City</b>	<b>NDEQ Facility ID</b>	<b>NDEQ Pre-Treatment Plants</b>	<b>Pre-Treatment State ID</b>	<b>Latitude</b>	<b>Longitude</b>	<b>Owner</b>
861	16215 Highway 50	Louisville	4129	N/A	N/A	41.004370	-96.155770	Ash Grove Cement Company (AGC)
862	127 N 5th St	Plattsmouth	4506	N/A	N/A	41.012086	-95.884976	City of Plattsmouth
863	601 N 4th St	Elmwood	4587	N/A	N/A	40.845210	-96.288650	Elmwood Rural Fire Protection District
<b>Cedar County</b>								
211	N/A	Randolph	N/A	N/A	N/A	N/A	N/A	N/A
558	507 Industrial Rd W	Laurel	97900	N/A	N/A	41.170270	-96.097690	Laurel BioComposite LLC
864	401 Cedar St	Magnet	4927	N/A	N/A	42.454490	-97.470050	Magnet Volunteer Fire Department
984	203 E Franklin St	Hartington	103056	N/A	N/A	42.618640	-97.262060	Hartington Rural Fire Department
<b>Chase County</b>								
604	N/A	Imperial	N/A	N/A	N/A	40.825763	-96.685198	N/A
<b>Cherry County</b>								
981	224 N Main St	Nenzel	99301	N/A	N/A	42.929120	-101.102600	Village of Nenzel
<b>Cheyenne County</b>								
55	Jct 16th Ave & Hickory St	Sidney	5454	N/A	N/A	41.280849	-96.235973	Safe-Play Tuf-Wear
69	1200 Jackson	Sidney	N/A	N/A	N/A	41.841264	-96.712144	N/A
173	N/A	Potter	N/A	N/A	N/A	N/A	N/A	N/A
347	N/A	Sidney	N/A	N/A	N/A	41.855950	-103.664240	N/A
349	N/A	Sidney	N/A	N/A	N/A	41.857930	-103.665700	N/A
554	2321 Industrial Ave	Sidney	88220	N/A	N/A	40.673417	-99.255947	Commercial Resins Company Inc
652	1025 Ball St	Sidney	74336	N/A	N/A	41.430354	-96.495127	Robert D Van Vleet
729	N/A	Sidney	N/A	N/A	N/A	N/A	N/A	N/A
788	12145 Road 38	Gurley	N/A	N/A	N/A	41.264613	-102.885287	N/A
801	3200 Road 105	Sidney	N/A	N/A	N/A	41.230438	-103.050488	N/A
924	Jct Sheldon & McBride Sts	Lodgepole	58640	N/A	N/A	41.148610	-102.636388	Village of Lodgepole
<b>Clay County</b>								
72	231 Road 3168	Hastings	128	N/A	N/A	N/A	N/A	Hastings Hide Inc
238	221 N Clay Ave	Harvard	N/A	N/A	N/A	40.618882	-98.097268	Richard L Keller
239	124 N Clay	Harvard	5907	N/A	N/A	N/A	N/A	Richard L Keller
579	Hastings Ind Park Bldg 8 Sh 18	Hastings	55824	N/A	N/A	40.578249	-98.229224	N C Plus Hybrids Company

**Table B-4**  
**Summary of Facility Inventory by County**

<b>SITE #</b>	<b>Sub-Categories</b>	<b>Alternate Categories</b>	<b>Site Name</b>	<b>Short Description</b>	<b>Years Identified in NE Manufacturers Directory</b>
580	3079 (Up to 1987); 3089 (1988+) - High Priority	None	Phillips Industries Inc	Plastic products, not elsewhere classified	N/A
584	3079 (Up to 1987); 3089 (1988+) - High Priority	None	Sunrise Composites Inc	Plastic products, not elsewhere classified	N/A
649	3471 - High Priority	None	Leverage Tools Inc	Electroplating, plating, polishing, anodizing, & coloring of metals	N/A
665	3479 - High Priority	None	Fortec	Custom Powder Coating	2004
676	3479 - High Priority	None	Metals Technology Inc.	Custom Powder Coating	1990-2001
682	3479 - High Priority	None	T-L Irrigation Co.	Commercial galvanizing	1988-1995
826	3728 - Low Priority	None	Polaris Products	Aircraft parts & auxiliary equipment, not elsewhere classified	1980-1987
865	922160 - Low Priority	None	Sutton Fire Dept	Fire Protection	N/A
<b>Colfax County</b>					
764	3679 - Low Priority	None	Noswett Fencing	Electronic components & accessories, not elsewhere classified	N/A
<b>Cuming County</b>					
68	2339 - Low Priority	None	Bea's Aprons	Aprons	2004
108	2641 (up to 1987); 2672 (1988+) - High Priority	2642 (Up to 1987); 2677 (1988+)	Boyd's Printery	Paper coating, glazing, & gumming	1964
685	3479 - High Priority	None	Valmont Coatings - West Point	Custom galvanizing	1992-2004
<b>Custer County</b>					
3	2295 - High Priority	3679	Becton, Dickinson & Co. of Nebraska	Artificial leather, oilcloth, & other impregnated & coated fabrics except rubberized	1970-1975
212	2842 - High Priority	None	LaRue-Axtell Pumice Company	Specialty cleaning, polishing, & sanitation preparations, disinfectants & deodorants	1964
449	3079 (Up to 1987); 3089 (1988+) - High Priority	None	K S & D Metal Products	Plastics injection molding	1980-1989
450	3079 (Up to 1987); 3089 (1988+) - High Priority	None	Keen Ind., Inc.	Plastic products, not elsewhere classified	1970
866	922160 - Low Priority	None	Broken Bow Police & Fire Depts	Fire Protection	N/A
<b>Dakota County</b>					
24	314910 - High Priority	2394	S & S Manufacturing Inc.	Tents & canopies	2000-2004
267	2851 - Low Priority	None	Glover Painting & Decorating	Paints, varnishes, lacquers, enamels	N/A
277	2851 - Low Priority	None	Merchant Painting & Sandblast	Paints, varnishes, lacquers, enamels	N/A
298	2851 - Low Priority	None	Fleet US LLC	Paints, varnishes, lacquers, enamels	N/A
336	2899 - Low Priority	None	Siouxland Sealants	Chemicals & chemical preparations, not elsewhere classified	N/A



**Table B-4**  
**Summary of Facility Inventory by County**

<b>SITE #</b>	<b>Address if Available</b>	<b>City</b>	<b>NDEQ Facility ID</b>	<b>NDEQ Pre-Treatment Plants</b>	<b>Pre-Treatment State ID</b>	<b>Latitude</b>	<b>Longitude</b>	<b>Owner</b>
580	362 Road 3167	Hastings	63336	N/A	N/A	40.565077	-98.312611	Phillips Industries Inc
584	360 Road 3167	Hastings	83269	N/A	N/A	41.269010	-95.939770	Thomas A Wickham (Tom Wickham)
649	Hastings Industrial Park East	Glenvil	58022	N/A	N/A	41.250790	-95.947360	Leverage Tools Inc
665	320 Road 3167	Hastings	726	N/A	N/A	40.938398	-98.330195	PCT Inc
676	320 Road 3167 / Hastings Industrial Park E	Hastings	726	N/A	N/A	N/A	N/A	PCT Inc
682	151 US-6	Hastings	N/A	N/A	N/A	N/A	N/A	N/A
826	N/A	Fairfield	N/A	N/A	N/A	N/A	N/A	N/A
865	107 E Forrest St	Sutton	6116	N/A	N/A	40.606326	-97.859409	N/A
<b>Colfax County</b>								
764	382 Road 1	Richland	87750	N/A	N/A	41.436780	-97.250220	Terry Swett
<b>Cuming County</b>								
68	221 N Main St.	West Point	N/A	N/A	N/A	N/A	N/A	N/A
108	N/A	West Point	N/A	N/A	N/A	41.226100	-96.142900	N/A
685	1700 S Beemer St.	West Point	63915	N/A	N/A	41.240899	-95.997594	Valmont Industries Inc
<b>Custer County</b>								
3	150 S 1st Ave.	Broken Bow	N/A	N/A	N/A	41.212529	-96.034809	N/A
212	N/A	Callaway	N/A	N/A	N/A	N/A	N/A	N/A
449	N/A	Broken Bow	N/A	N/A	N/A	N/A	N/A	N/A
450	N/A	Sargent	N/A	N/A	N/A	41.431233	-96.499962	N/A
866	116 S 11th Ave	Broken Bow	7258	N/A	N/A	41.404244	-99.643007	City of Broken Bow
<b>Dakota County</b>								
24	215 W 26th St.	South Sioux City	N/A	N/A	N/A	41.430046	-96.495518	N/A
267	2000 Dakota Ave	South Sioux City	54124	N/A	N/A	42.565320	-99.049610	Dakota County State Bank
277	4221 Elmway Ave	South Sioux City	102444	N/A	N/A	41.275154	-96.233165	Merchant Painting & Sandblasting LLC
298	315 N 12th St	Dakota City	99895	N/A	N/A	N/A	N/A	Fleet US LLC
336	211 W 4th St	South Sioux City	59220	N/A	N/A	42.420320	-96.424190	Siouxland Sealants

**Table B-4**  
**Summary of Facility Inventory by County**

<b>SITE #</b>	<b>Sub-Categories</b>	<b>Alternate Categories</b>	<b>Site Name</b>	<b>Short Description</b>	<b>Years Identified in NE Manufacturers Directory</b>
337	2899 - Low Priority	None	Elementis LTP LP	Chemicals & chemical preparations, not elsewhere classified	N/A
339	2899 - Low Priority	None	Willis Pyrolizer Co	Chemicals & chemical preparations, not elsewhere classified	N/A
473	3079 (Up to 1987); 3089 (1988+) - High Priority	None	Mallory USA- Inc.	Plastic-injection molding- automotive	1992-2004
596	3111 - High Priority	None	Tyson Fresh Meats Inc	Leather tanning & finishing	N/A
597	3111 - High Priority	None	Tyson Fresh Meats Waste Trtmnt	Leather tanning & finishing	N/A
612	3471 - High Priority	3714, 332813	Sioux Plating Co., Inc.	Industrial Plating	1980-2004
618	3471 - High Priority	None	Custom Chrome Center, Inc.	Electroplating, plating, polishing, anodizing, & coloring of metals	1974
756	3679 - Low Priority	None	Tim Coil & Loop Co.	Electronic components & accessories, not elsewhere classified	1980
987	922160 - Low Priority	None	South Sioux City Property	Fire Protection	N/A
<b>Dawes County</b>					
359	3069 - High Priority	None	C & F Mats	Rubber mats- For use in truck beds, floor mats for front of showers and factory or other equipment	1992-2004
603	3199 - Low Priority	None	Slim's Saddlery	Leather goods, not elsewhere classified	1964
<b>Dawson County</b>					
92	2394 - High Priority	None	Ed's Sporting & Leather Goods	Canvas & Related Products	1960
183	2821 - High Priority	3079 (Up to 1987); 3089 (1988+); 326122	Nebraska Plastics Inc.	Plastics materials, sythetic resins, nonvulcanizable elastomers	1964; 1990-2001
340	2899 - Low Priority	None	Earth Science Laboratories Inc	Chemicals & chemical preparations, not elsewhere classified	N/A
362	3069 - High Priority	None	G R N Corp.	Fabricated rubber products, not elsewhere classified	1980-1987
508	3079 (Up to 1987); 3089 (1988+) - High Priority	None	Plectron Corp.	Plastic products, not elsewhere classified	1960
518	3079 (Up to 1987); 3089 (1988+) - High Priority	3874	Reach Electronics, Inc.	Plastic products, not elsewhere classified	1964-1985
565	3079 (Up to 1987); 3089 (1988+) - High Priority	None	Industrial Skins LLC	Plastic products, not elsewhere classified	N/A
759	3679 - Low Priority	None	Vectronix, Inc.	Electronic components & accessories, not elsewhere classified	1974
761	3679 - Low Priority	None	Veetronics Inc.	Sealed magnetic reed switches, keycaps	1980-1995 & 2004
779	3714 - Low Priority	None	Baldwin Filters	Air filters for motor vehicles	1994-2004
789	3714 - Low Priority	None	Elfco, Inc.	Motor vehicle parts & accessories	1970
805	3714 - Low Priority	None	Monroe Auto Equipment Co.	Motor vehicle parts & accessories	1964-1987
808	3714 - Low Priority	None	Parker Tech Seal Division	Fabricated seals & gaskets for automotive oil filters	2004
968	922160 - Low Priority	None	Cozad Public Safety Building	Fire Protection	N/A
<b>Deuel County</b>					

**Table B-4**  
**Summary of Facility Inventory by County**

<b>SITE #</b>	<b>Address if Available</b>	<b>City</b>	<b>NDEQ Facility ID</b>	<b>NDEQ Pre-Treatment Plants</b>	<b>Pre-Treatment State ID</b>	<b>Latitude</b>	<b>Longitude</b>	<b>Owner</b>
337	511 N 20th St	Dakota City	7573	N/A	N/A	40.439396	-99.388957	Elementis LTP LP
339	1482 Highway 20	Jackson	58883	N/A	N/A	40.727185	-99.464710	Dakota City Scrap LLC
473	424 W. 39th Street	South Sioux City	N/A	N/A	N/A	N/A	N/A	N/A
596	5200 IBP Ave	Dakota City	7339	N/A	N/A	42.426050	-96.403960	Tyson Foods Inc
597	1674 C Ave	Dakota City	60754	N/A	N/A	41.238800	-95.966623	Tyson Foods Inc
612	428 E 9th St.	South Sioux City	7337	N/A	N/A	41.441360	-97.391877	Kronick-Wheeler LLC
618	N/A	South Sioux City	N/A	N/A	N/A	N/A	N/A	N/A
756	N/A	South Sioux City	N/A	N/A	N/A	N/A	N/A	N/A
987	3201 Dakota Ave	South Sioux City	107172	N/A	N/A	42.459760	-96.414990	City of South Sioux City
<b>Dawes County</b>								
359	229 1/2 Main St	Crawford	N/A	N/A	N/A	N/A	N/A	N/A
603	N/A	Chadron	N/A	N/A	N/A	40.516940	-101.643225	N/A
<b>Dawson County</b>								
92	N/A	Lexington	N/A	N/A	N/A	N/A	N/A	N/A
183	700 W Highway 30	Cozad	8155	N/A	N/A	40.861200	-99.994270	Nebraska Plastics Inc
340	75190 Road 448	Overton	60275	N/A	N/A	40.175770	-101.019840	Earth Science Laboratories Inc (ESL)
362	N/A	Gothenburg	N/A	N/A	N/A	40.854076	-96.645595	N/A
508	Plectron St	Overton	N/A	N/A	N/A	40.841711	-96.669712	N/A
518	1600 W 13th St.	Lexington	8158	N/A	N/A	41.367582	-95.981463	N/A
565	500 W 2nd St	Cozad	64081	N/A	N/A	41.237490	-103.632230	Cozad Development Corporation (CDC)
759	N/A	Cozad	N/A	N/A	N/A	40.856396	-99.985678	N/A
761	1311 W Pacific Ave	Lexington	N/A	N/A	N/A	40.780869	-99.762420	N/A
779	300 1st St	Gothenburg	N/A	N/A	N/A	40.920762	-100.167883	N/A
789	N/A	Gothenburg	N/A	N/A	N/A	N/A	N/A	N/A
805	121 Meridian Ave.	Cozad	8131	N/A	N/A	40.853780	-99.987000	Mercy Foundation Group Inc
808	1000 12th St	Gothenburg	N/A	N/A	N/A	40.930133	-100.154061	N/A
968	229 E 8th St	Cozad	83966	N/A	N/A	40.857780	-99.984338	City of Cozad
<b>Deuel County</b>								

**Table B-4**  
**Summary of Facility Inventory by County**

<b>SITE #</b>	<b>Sub-Categories</b>	<b>Alternate Categories</b>	<b>Site Name</b>	<b>Short Description</b>	<b>Years Identified in NE Manufacturers Directory</b>
315	2899 - Low Priority	None	Chemical Processors, Inc.	Chemicals & chemical preparations, not elsewhere classified	1964
<b>Dixon County</b>					
867	922160 - High Priority	None	Wakefield City Fire Hall	Fire Protection	N/A
<b>Dodge County</b>					
23	314910 - High Priority	2394	Rogers Tent & Awning	Tents, boat covers & other canvas specialties	1960-2004
151	2645 (Up to 1987); 2675 (1988+) - High Priority	None	Jayhawk Boxes Inc.	Corrugated & solid fiber boxes	2000-2004
276	2851 - Low Priority	None	PrairieView Painting LLC	Paints, varnishes, lacquers, enamels	N/A
300	2891 - High Priority	None	Gerhold Concrete Inc.	Surface bonding cement	2000-2004
330	2899 - Low Priority	None	Transit Mills Inc.	Chemical & fertilizer carriers, fur cleaners & polishes	2000-2004
370	3069 - High Priority	None	Scribner Products	Fabricated rubber products, not elsewhere classified	1980
425	3079 (Up to 1987); 3089 (1988+) - High Priority	None	Emphasis, Inc.	Plastic products, not elsewhere classified	1974
451	3079 (Up to 1987); 3089 (1988+) - High Priority	None	Kelly Klosure, Inc.	Plastic products, not elsewhere classified	1974-1989
484	3079 (Up to 1987); 3089 (1988+) - High Priority	None	Midwest Plastics Inc.	Plastic foam products	1986-2004
486	3079 (Up to 1987); 3089 (1988+) - High Priority	3751	Midwest Seat Mfg. Inc	Plastic products, not elsewhere classified	1970-1985
503	3079 (Up to 1987); 3089 (1988+) - High Priority	None	Phoenix Foam & Fiberglass	Plastic products, not elsewhere classified	1988-1993
536	3079 (Up to 1987); 3089 (1988+) - High Priority	None	Tekservices Inc.	Contract Packaging	1988-1995
546	3079 (Up to 1987); 3089 (1988+) - High Priority	None	Reztec Manufacturing Inc	Plastic products, not elsewhere classified	N/A
570	3079 (Up to 1987); 3089 (1988+) - High Priority	None	C-B Manufacturing Inc	Plastic products, not elsewhere classified	N/A
576	3079 (Up to 1987); 3089 (1988+) - High Priority	None	Mid States Classic Cars	Plastic products, not elsewhere classified	N/A
653	3471 - High Priority	None	Tuguys Custom Metal Polishing	Electroplating, plating, polishing, anodizing, & coloring of metals	N/A
659	3471 - High Priority	None	Fremont Finishing Inc	Electroplating, plating, polishing, anodizing, & coloring of metals	N/A
766	3679 - Low Priority	None	Tek Industries	Electronic components & accessories, not elsewhere classified	N/A
777	3714 - Low Priority	None	Bahner Motor Rebuilders	Motor vehicle parts & accessories	1960-1965
811	3714 - Low Priority	None	Peterson Machine & Supply Co.	Motor vehicle parts & accessories	1960
832	3751 - Low Priority	None	500 Industries, Inc.	Mini-bikes & go-carts	1960

**Table B-4**  
**Summary of Facility Inventory by County**

<b>SITE #</b>	<b>Address if Available</b>	<b>City</b>	<b>NDEQ Facility ID</b>	<b>NDEQ Pre-Treatment Plants</b>	<b>Pre-Treatment State ID</b>	<b>Latitude</b>	<b>Longitude</b>	<b>Owner</b>
315	N/A	Big Springs	N/A	N/A	N/A	N/A	N/A	N/A
<b>Dixon County</b>								
867	407 Main	Wakefield	9094	N/A	N/A	42.267688	-96.865353	City of Wakefield
<b>Dodge County</b>								
23	248 East 1st St.	Fremont	N/A	N/A	N/A	40.907115	-98.378394	N/A
151	1150 S Union St	Fremont	9177	N/A	N/A	41.419010	-96.493358	Alan M Hill
276	620 Ridgeland Ave	Fremont	100568	N/A	N/A	42.451130	-96.420850	Debbie Niles (Debbie Maurer)
300	3300 N Broad St	Fremont	N/A	N/A	N/A	41.229412	-95.945951	N/A
330	N/A	Fremont	N/A	N/A	N/A	N/A	N/A	N/A
370	N/A	Scribner	N/A	N/A	N/A	N/A	N/A	N/A
425	N/A	Fremont	N/A	N/A	N/A	N/A	N/A	N/A
451	220 N H St	Fremont	N/A	N/A	N/A	40.581781	-98.393028	N/A
484	1000 S Dunbar St	Fremont	64420	N/A	N/A	N/A	N/A	Dan H Gernstein (Dan Gernstein)
486	N/A	Fremont	N/A	N/A	N/A	N/A	N/A	N/A
503	Highway 79 S	North Bend	64176	N/A	N/A	N/A	N/A	Larry D Dolezal
536	W Hw. 30	Fremont	48633	N/A	N/A	N/A	N/A	ADM/Growmark
546	450 E 32nd St	Fremont	9608	N/A	N/A	41.453723	-96.023301	Reztec Manufacturing Inc (Reztec Inc)
570	3300 N C St	Fremont	9718	N/A	N/A	41.309866	-95.916788	N/A
576	835 W Grant St	Hooper	9652	N/A	N/A	41.518610	-97.421070	Stebet Properties LLC
653	150 N D St	Fremont	9678	N/A	N/A	41.244836	-95.933037	Jerry Wyman
659	1040 Dunbar Rd	Fremont	63566	N/A	N/A	41.195444	-95.967492	Fremont Finishing Inc
766	1035 E Dodge St	Fremont	48568	N/A	N/A	41.428359	-96.485628	Tek Industries Inc
777	N/A	Fremont	N/A	N/A	N/A	N/A	N/A	N/A
811	N/A	Fremont	N/A	N/A	N/A	N/A	N/A	N/A
832	N/A	Fremont	N/A	N/A	N/A	N/A	N/A	N/A

**Table B-4**  
**Summary of Facility Inventory by County**

<b>SITE #</b>	<b>Sub-Categories</b>	<b>Alternate Categories</b>	<b>Site Name</b>	<b>Short Description</b>	<b>Years Identified in NE Manufacturers Directory</b>
833	3751 - Low Priority	None	Bird Engineering, Inc.	Mini-bikes & go-carts	1970-1975
914	922160 - Low Priority	None	Fremont Fire Station	Fire Protection	N/A
915	922160 - Low Priority	None	Nickerson Fire Dept	Fire Protection	N/A
916	922160 - Low Priority	None	Rural Fire District Station	Fire Protection	N/A
<b>Douglas County</b>					
1	2295 - High Priority	3079 (Up to 1987), 3089 (1988+), 2891, 325520, 314	Harvey (W.H.) Company	Teflon Tape	1964-2004
2	2295 - High Priority	3079 (Up to 1987), 3089 (1988+), 2891	Harvey (W.H.) Company	Teflon Tape	1970-1995
13	314910 - High Priority	2394	Frontier Bag Company	Bags (Burlap, nylon, plastic, cotton, tote, & garment)	2000-2004
18	314910 - High Priority	2394	Jorgensen Awnings Inc.	Canvas awnings & canopies, canvas patio covers	1964-2004
25	314910 - High Priority	None	Scott Manufacturing Inc.	Canvas golf products, duffel, garment & shoe bags	2004
27	314910 - High Priority	None	Steril Manufacturing Inc.	Cemetery chapel tents, specialty tents, awnings	2004
29	314990 - Low Priority	None	American Marking Corporation	Underground utility & barricade tapes	2000-2004
31	314990 - Low Priority	None	Midstates Auto Upholstery Inc	Other Textile Product Mills	N/A
32	314990 - Low Priority	None	Lion's Automotive Upholstery	Other Textile Product Mills	N/A
33	314990 - Low Priority	None	Recovery Room Auto Upholstery	Other Textile Product Mills	N/A
34	314990 - Low Priority	None	B Moyer Upholstery	Other Textile Product Mills	N/A
35	314990 - Low Priority	None	B & M Upholstery	Other Textile Product Mills	N/A
54	2329 - Low Priority	2339, 315299	Sable Mfg & Sportswear	Men's team jackets	1990-2004
56	2329 - Low Priority	2339	Sanmax Industries Inc.	shorts, mens outdoor	1990
59	2329 - Low Priority	None	Nebraska Trappings Inc.	Men's, youths', & boys' clothing, not elsewhere classified	1974
61	2329 - Low Priority	None	Nebraska Outerwear Co.	Men's, youths', & boys' clothing, not elsewhere classified	1971
66	2337 - Low Priority	None	Lamm Manufacturing Co.	Women's & misses' suits', skirts', & coats, except fur	1960
70	2339 - Low Priority	None	Westmoor Manufacturing Co.	Women's & misses' outerwear, not elsewhere classified	1970-1975
73	2371 - Low Priority	3111, 316110	Lackawanna Leather Inc.	Hides ( Unfinished and tanned)	1970-2004
74	2371 - Low Priority	3111, 316110	Packers Hide Assn., Inc.	Processed Cattle Hides	1970-2004
75	2371 - Low Priority	None	Tasman Omaha LLC	Hide processing in preparation for tanning	2004
76	2371 - Low Priority	None	Rawhide Brand Products	Hog slappers, race horse supplies	2004
83	2394 - High Priority	None	Atlas Awning & Mfg. Co.	Canvas items, Boat covers, bags, awnings	1984-2001
84	2394 - High Priority	None	Atlas Awning & Mfg. Co.	Canvas items, Boat covers, bags, awnings	1984-2001
97	2394 - High Priority	None	Omaha Bag & Burlap Co.	Canvas & Related Products	1960
98	2394 - High Priority	None	Walter C. Roessig & Co.	Canvas awnings & fitted truck covers	1960
99	2394 - High Priority	None	Scott Mfg. Co.	Canvas products	1960-2001
100	2394 - High Priority	None	Steril Manufacturing Inc.	Cemetery chapel tents, specialty tents, awnings	1960-2001
102	2394 - High Priority	None	United States Awning Co.	Canvas & Related Products	1960-1965

**Table B-4**  
**Summary of Facility Inventory by County**

<b>SITE #</b>	<b>Address if Available</b>	<b>City</b>	<b>NDEQ Facility ID</b>	<b>NDEQ Pre-Treatment Plants</b>	<b>Pre-Treatment State ID</b>	<b>Latitude</b>	<b>Longitude</b>	<b>Owner</b>
833	P.O. Box J	Fremont	N/A	N/A	N/A	N/A	N/A	N/A
914	415 E 16th St	Fremont	48522	N/A	N/A	41.444056	-96.492510	City of Fremont
915	428 N Broad St	Fremont	48589	N/A	N/A	41.433180	-96.498667	N/A
916	110 Boulevard St	Fremont	48610	N/A	N/A	41.417475	-96.497810	N/A
<b>Douglas County</b>								
1	4334 S 67th St	Omaha	15047	N/A	N/A	41.219270	-96.015600	The Oatey Co
2	4350 Lafayette	Omaha	15047	N/A	N/A	41.271445	-95.978163	The Oatey Co
13	2420 Grant St.	Omaha	N/A	N/A	N/A	40.814326	-97.038252	N/A
18	3305 Leavenworth St.	Omaha	N/A	N/A	N/A	N/A	N/A	N/A
25	631 S 20th St.	Omaha	10836	N/A	N/A	42.465599	-96.414845	N/A
27	6009 Center St.	Omaha	N/A	N/A	N/A	41.859502	-103.664477	N/A
29	12712 Q St.	Omaha	N/A	N/A	N/A	41.157858	-101.126519	N/A
31	2636 N 84th St	Omaha	10993	N/A	N/A	40.695423	-99.081628	N/A
32	7207 Grant St	Omaha	15216	N/A	N/A	41.282540	-96.042226	N/A
33	4149 S 87th St	Omaha	16702	N/A	N/A	41.279314	-96.022750	N/A
34	3510 S 24th St	Omaha	18931	N/A	N/A	41.219013	-96.046395	N/A
35	6703 N 92nd St	Omaha	20712	N/A	N/A	41.227067	-95.946992	N/A
54	301 Park Rd.	Elkhorn	N/A	N/A	N/A	N/A	N/A	N/A
56	N/A	Elkhorn	N/A	N/A	N/A	41.145216	-102.983941	N/A
59	N/A	Omaha	N/A	N/A	N/A	N/A	N/A	N/A
61	N/A	Omaha	N/A	N/A	N/A	N/A	N/A	N/A
66	N/A	Omaha	N/A	N/A	N/A	N/A	N/A	N/A
70	N/A	Omaha	N/A	N/A	N/A	41.269998	-95.942092	N/A
73	2420 Z St.	Omaha	10274	N/A	N/A	40.096350	-99.358481	Omaha Public Warehouse LLC
74	2400 Z St	Omaha	21027	N/A	N/A	40.579503	-98.255831	Packers Building Corporation
75	3717 L St.	Omaha	10502	N/A	N/A	41.198762	-95.948079	Tasman Omaha LLC
76	14400 North 47th St.	Omaha	N/A	N/A	N/A	41.198410	-95.946530	N/A
83	2909 Harney St.	Omaha	N/A	N/A	N/A	42.230559	-97.017824	N/A
84	6009 Center St.	Omaha	N/A	N/A	N/A	40.304460	-99.896289	N/A
97	N/A	Omaha	N/A	N/A	N/A	40.907115	-98.378413	N/A
98	3810 Farnam St.	Omaha	N/A	N/A	N/A	N/A	N/A	N/A
99	631 S 20th St.	Omaha	N/A	N/A	N/A	N/A	N/A	N/A
100	936 N 24th St.	Omaha	N/A	N/A	N/A	41.257781	-95.969432	N/A
102	N/A	Omaha	N/A	N/A	N/A	41.268954	-95.947391	N/A

**Table B-4**  
**Summary of Facility Inventory by County**

<b>SITE #</b>	<b>Sub-Categories</b>	<b>Alternate Categories</b>	<b>Site Name</b>	<b>Short Description</b>	<b>Years Identified in NE Manufacturers Directory</b>
106	2394 - High Priority	None	Heartland Awning & Design Inc	Canvas & Related Products	N/A
109	2641 (up to 1987); 2672 (1988+) - High Priority	None	Custom Riter Mfg. Co.	Paper coating, glazing, & gumming	1964
110	2641 (up to 1987); 2672 (1988+) - High Priority	None	Epsen Hillmer Graphics Co.	Pressure sensitive labels, Roll labels	1988-1995
111	2641 (up to 1987); 2672 (1988+) - High Priority	None	Epsen Hillmer Graphics Co.	Pressure sensitive labels, Roll labels	1988-1995
112	2641 (up to 1987); 2672 (1988+) - High Priority	None	H G Label Works	Paper coating, glazing, & gumming	1984-1987
113	2641 (up to 1987); 2672 (1988+) - High Priority	None	Industrial Label Corp.	Pressure sensitive tape, pressure sensitive labels	1988-1995
114	2641 (up to 1987); 2672 (1988+) - High Priority	None	Industrial Tape & Lable Corp.	Paper coating, glazing, & gumming	1964-1987
116	2641 (up to 1987); 2672 (1988+) - High Priority	None	Lancer Label	Labels on vinyls, polyesters	1992-1995
117	2641 (up to 1987); 2672 (1988+) - High Priority	322222	Nashua Corp.	Heat seal & pressure sensitive labels, Coated copy supplies	1970-2004
118	2641 (up to 1987); 2672 (1988+) - High Priority	None	Paramount Paper Products Co.	Paper coating, glazing, & gumming	1960-1971
119	2641 (up to 1987); 2672 (1988+) - High Priority	None	Riley Company	Pressure sensitive labels	1990
121	2641 (up to 1987); 2672 (1988+) - High Priority	None	Palco-Diagraph	Paper coating, glazing, & gumming	N/A
122	2641 (up to 1987); 2672 (1988+) - High Priority	None	Creative Tag & Label	Paper coating, glazing, & gumming	N/A
123	2641 (up to 1987); 2672 (1988+) - High Priority	None	Ameri-Cal Inc	Paper coating, glazing, & gumming	N/A
124	2641 (up to 1987); 2672 (1988+) - High Priority	None	Anderson Print	Paper coating, glazing, & gumming	N/A
125	2641 (up to 1987); 2672 (1988+) - High Priority	None	Label Concepts	Paper coating, glazing, & gumming	N/A
126	2641 (up to 1987); 2672 (1988+) - High Priority	None	Sunset Labels & Systems	Paper coating, glazing, & gumming	N/A
128	2641 (up to 1987); 2672 (1988+) - High Priority	None	Professional Label Co	Paper coating, glazing, & gumming	N/A
130	2641 (up to 1987); 2672 (1988+) - High Priority	None	York Label	Paper coating, glazing, & gumming	N/A



**Table B-4**  
**Summary of Facility Inventory by County**

<b>SITE #</b>	<b>Address if Available</b>	<b>City</b>	<b>NDEQ Facility ID</b>	<b>NDEQ Pre-Treatment Plants</b>	<b>Pre-Treatment State ID</b>	<b>Latitude</b>	<b>Longitude</b>	<b>Owner</b>
106	14550 Grover St	Omaha	84488	N/A	N/A	40.097177	-99.218057	Grover Building Partnership
109	N/A	Omaha	N/A	N/A	N/A	40.887980	-96.642970	N/A
110	2020 California St.	Omaha	N/A	N/A	N/A	N/A	N/A	N/A
111	13748 F St.	Omaha	N/A	N/A	N/A	N/A	N/A	N/A
112	N/A	Omaha	N/A	N/A	N/A	41.264781	-95.938397	N/A
113	4130 So 94th St.	Omaha	10471	N/A	N/A	41.220795	-96.126704	4131 Building LLC
114	N/A	Omaha	N/A	N/A	N/A	N/A	N/A	N/A
116	301 S 74th St.	Omaha	10487	N/A	N/A	N/A	N/A	Cenveo Corporation
117	3838 South 108th St.	Omaha	18503	N/A	N/A	N/A	N/A	Behlen Mfg Co
118	3838 South 108th St.	Omaha	18503	N/A	N/A	41.257600	-96.026845	Behlen Mfg Co
119	301 S 74th St.	Omaha	N/A	N/A	N/A	41.223110	-96.081640	N/A
121	2001 S 55th St	Omaha	10630	N/A	N/A	41.256647	-96.026158	Patrick A Lasauskas
122	7811 L St	Omaha	12725	N/A	N/A	41.153790	-96.139760	N/A
123	4912 S 114th St	Omaha	14063	N/A	N/A	41.208543	-96.089858	John C Peterson
124	6935 N 97th Cir	Omaha	14220	N/A	N/A	41.322265	-96.068720	Action Group LLC
125	4944 S 114th St	Boys Town	15453	N/A	N/A	41.208242	-96.089848	N/A
126	5078 S 108th St # 211	Omaha	21215	N/A	N/A	41.207179	-96.080896	N/A
128	13241 B St	Omaha	51240	N/A	N/A	41.224121	-96.120056	N/A
130	4110 S 52nd St	Omaha	72852	N/A	N/A	41.219600	-95.995380	Riverfront Partners LLC (RFP LLC)

**Table B-4**  
**Summary of Facility Inventory by County**

<b>SITE #</b>	<b>Sub-Categories</b>	<b>Alternate Categories</b>	<b>Site Name</b>	<b>Short Description</b>	<b>Years Identified in NE Manufacturers Directory</b>
131	2641 (up to 1987); 2672 (1988+) - High Priority	None	Unisource	Paper coating, glazing, & gumming	N/A
133	2642 (Up to 1987); 2677 (1988+) - Low Priority	None	Champion Intl/Federal Envelope	Envelopes	1984
134	2642 (Up to 1987); 2677 (1988+) - Low Priority	None	American Envelope/ Omaha Div	Envelopes	1990-1995
135	2642 (Up to 1987); 2677 (1988+) - Low Priority	None	Burkley Envelope Co.	Envelopes	1960-2004
137	2642 (Up to 1987); 2677 (1988+) - Low Priority	None	Federal Envelope Co.	Envelopes	1960-1981; 1986-1989
138	2642 (Up to 1987); 2677 (1988+) - Low Priority	None	Jensen Specialized Printing Inc.	Envelopes, report covers, folders, business cards, letters	2000-2004
139	2642 (Up to 1987); 2677 (1988+) - Low Priority	None	Mail-Well Envelope Inc.	Custom & specialty envelopes	2000-2004
140	2642 (Up to 1987); 2677 (1988+) - Low Priority	None	Midwest Envelope Co	Envelopes	2000-2004
141	2642 (Up to 1987); 2677 (1988+) - Low Priority	None	Tension Envelope Corp	Envelopes	N/A
144	2645 (Up to 1987); 2675 (1988+) - High Priority	None	Data Documents, Inc.	Data Processing supplies	1970-1995
145	2645 (Up to 1987); 2675 (1988+) - High Priority	None	Data Documents, Inc.	Data Processing supplies	1970-1995
146	2645 (Up to 1987); 2675 (1988+) - High Priority	None	Diamond Die Company Inc.	Folding cartons	1980-2004
154	2645 (Up to 1987); 2675 (1988+) - High Priority	None	Keystone Dies Inc.	Die cutting, cardboard easels, printers cutting dies	1986-1995; 2004
155	2645 (Up to 1987); 2675 (1988+) - High Priority	None	Malnove Inc.	Folded paperboard cartons & packaging systems	2000-2004
156	2645 (Up to 1987); 2675 (1988+) - High Priority	None	Maverick Packaging Inc.	Corrugated boxes	2000-2004
157	2645 (Up to 1987); 2675 (1988+) - High Priority	None	Mid-Continent Tab Card Co.	Die cut paper & paperboard products	1960-1965
160	2645 (Up to 1987); 2675 (1988+) - High Priority	2649 (Up to 1987); 2679 (1988+); 322299	Norse Dairy Systems Inc.	Paper push-up tubers for ice cream	2000-2004
161	2645 (Up to 1987); 2675 (1988+) - High Priority	None	Omaha Box Co.	corrugated paper boxes	2000-2004
162	2645 (Up to 1987); 2675 (1988+) - High Priority	2649 (Up to 1987); 2679 (1988+)	Packaging Corporation of America	Corrugated shipping containers	1984-1987; 2000

**Table B-4**  
**Summary of Facility Inventory by County**

<b>SITE #</b>	<b>Address if Available</b>	<b>City</b>	<b>NDEQ Facility ID</b>	<b>NDEQ Pre-Treatment Plants</b>	<b>Pre-Treatment State ID</b>	<b>Latitude</b>	<b>Longitude</b>	<b>Owner</b>
131	5220 F St	Omaha	95754	N/A	N/A	41.219810	-95.995820	Veritiv
133	N/A	Omaha	N/A	N/A	N/A	N/A	N/A	N/A
134	915 N 43rd Ave.	Omaha	50515	N/A	N/A	41.268053	-95.977492	Products Unlimited Inc
135	1702 Webster St.	Omaha	N/A	N/A	N/A	41.265845	-95.956509	N/A
137	915 N 43rd Ave.	Omaha	50515	N/A	N/A	41.268053	-95.977492	Products Unlimited Inc
138	11616 I St.	Omaha	N/A	N/A	N/A	41.217550	-96.094307	N/A
139	915 N 43rd Ave.	Omaha	50515	N/A	N/A	41.268053	-95.977492	Products Unlimited Inc
140	4012 S 24th St.	Omaha	11492	N/A	N/A	41.220952	-95.947092	N/A
141	10838 Old Mill Rd	Omaha	13984	N/A	N/A	41.261002	-96.079615	N/A
144	4205 South 96th St.	Omaha	N/A	N/A	N/A	41.218664	-96.061712	N/A
145	4115 S 87th St.	Omaha	N/A	N/A	N/A	41.219291	-96.045940	N/A
146	1015 N 16th St.	Omaha	N/A	N/A	N/A	41.269662	-95.936477	N/A
154	5655 F St.	Omaha	N/A	N/A	N/A	41.219248	-96.000381	N/A
155	13434 F St.	Omaha	N/A	N/A	N/A	41.220428	-96.123744	N/A
156	N/A	Omaha	N/A	N/A	N/A	N/A	N/A	N/A
157	N/A	Omaha	N/A	N/A	N/A	N/A	N/A	N/A
160	4111 South 94th St.	Omaha	N/A	N/A	N/A	41.219160	-96.057278	N/A
161	2501 N 21st St E	Omaha	10516	N/A	N/A	41.282099	-95.903093	Omaha Box Co
162	1002 Missouri Ave	Omaha	10469	N/A	N/A	41.213060	-95.929800	Packaging Corporation of America

**Table B-4**  
**Summary of Facility Inventory by County**

<b>SITE #</b>	<b>Sub-Categories</b>	<b>Alternate Categories</b>	<b>Site Name</b>	<b>Short Description</b>	<b>Years Identified in NE Manufacturers Directory</b>
164	2645 (Up to 1987); 2675 (1988+) - High Priority	None	Specialty Finishing Inc.	Folded cartons, presentation folders, printed card products	2004
166	2645 (Up to 1987); 2675 (1988+) - High Priority	None	Weyerhaseuser Inc.	Corrugated shipping containers	2000
167	2645 (Up to 1987); 2675 (1988+) - High Priority	None	Wright Printing Co.	Pocket Folders	2000
174	2649 (Up to 1987); 2679 (1988+) - Low Priority	None	United States Check Book Co.	Converted paper & paperboard products, not elsewhere classified	1964
175	2649 (Up to 1987); 2679 (1988+) - Low Priority	None	Midwest Box Company	Converted paper & paperboard products, not elsewhere classified	N/A
176	2649 (Up to 1987); 2679 (1988+) - Low Priority	None	International Paper Company	Converted paper & paperboard products, not elsewhere classified	N/A
181	2821 - High Priority	None	Seline & Son, Inc.	Plastics materials, sythetic resins, nonvulcanizable elastomers	1960
182	2821 - High Priority	2899, 2842	Thompson-Hayward Chemical Co.	Plastics materials, sythetic resins, nonvulcanizable elastomers	1960
185	2821 - High Priority	None	Future Foam Inc.	Plastics materials, sythetic resins, nonvulcanizable elastomers	1964
186	2821 - High Priority	None	Future Foam Inc.	Plastics materials, sythetic resins, nonvulcanizable elastomers	1964
190	2821 - High Priority	3079 (Up to 1987); 3089 (1988+), 326113, 322223	Plas-Tech Inc.	Polyethylene plastic bags	1994-2004
191	2821 - High Priority	None	Martins Counter Tops Inc.	Polyester resin counter tops	2000-2004
192	2842 - High Priority	2899	Chemical Products Co.	Specialty cleaning, polishing, & sanitation preparations, disinfectants & deodorants	1960; 1971-1993
194	2842 - High Priority	2899, 2851	Haynes Products Co.	Specialty cleaning, polishing, & sanitation preparations, disinfectants & deodorants	1960-1965
195	2842 - High Priority	325998, 325510, 2899, 2851, 2842	Industrial Chemical Laboratories, Inc.	Floor waxes, floor finishes, disinfectants, cleaning compounds	1960-2004
196	2842 - High Priority	2844	Like Me Products Co.	Specialty cleaning, polishing, & sanitation preparations, disinfectants & deodorants	1970
197	2842 - High Priority	2844, 2899	Lorenz Chemical Co.	Specialty cleaning, polishing, & sanitation preparations, disinfectants & deodorants	1960-1971
199	2842 - High Priority	2899, 325998	Mid-Lands Chemical Co.	Industrial all-purpose cleaners, USDA meat packing plant products	1974; 1984-2004
200	2842 - High Priority	2899, 325998	Mid-Lands Chemical Co.	Industrial all-purpose cleaners, USDA meat packing plant products	1974; 1984-2004
201	2842 - High Priority	2899, 2891, 325611	Omaha Compound Co.	Cleaning Chemicals, sweeping compound	1960-1975; 1984-2004
202	2842 - High Priority	None	Black Enterprises Inc.	Specialty cleaning, polishing, & sanitation preparations, disinfectants & deodorants	1984
206	2842 - High Priority	None	Foresight of Omaha Inc.	Industrial specialty chemicals	1980-2004
209	2842 - High Priority	None	Hi-Temp Products Co.	Automotive cleaners & waxes	1984-2004

**Table B-4**  
**Summary of Facility Inventory by County**

<b>SITE #</b>	<b>Address if Available</b>	<b>City</b>	<b>NDEQ Facility ID</b>	<b>NDEQ Pre-Treatment Plants</b>	<b>Pre-Treatment State ID</b>	<b>Latitude</b>	<b>Longitude</b>	<b>Owner</b>
164	11616 I St.	Omaha	N/A	N/A	N/A	41.217681	-96.094336	N/A
166	7517 F Street	Omaha	N/A	N/A	N/A	41.218355	-96.028851	N/A
167	11616 I St.	Omaha	N/A	N/A	N/A	41.217550	-96.094307	N/A
174	N/A	Omaha	N/A	N/A	N/A	N/A	N/A	N/A
175	3200 N 30th St	Omaha	10527	N/A	N/A	41.288160	-95.956690	Midwest Box Company
176	7517 F St	Omaha	10551	N/A	N/A	41.218875	-96.029590	International Paper Company
181	N/A	Omaha	N/A	N/A	N/A	N/A	N/A	N/A
182	N/A	Omaha	N/A	N/A	N/A	N/A	N/A	N/A
185	6425 N 16th St	Omaha	14665	N/A	N/A	41.317115	-95.937134	Future Foam Inc
186	5606 Lindbergh Dr	Omaha	14665	N/A	N/A	41.310187	-95.917144	Future Foam Inc
190	2007 Poppleton Ave.	Omaha	N/A	N/A	N/A	41.246768	-95.942860	N/A
191	9101 Military Road	Omaha	N/A	N/A	N/A	41.310670	-96.054352	N/A
192	1213 Jackson St	Omaha	10716	N/A	N/A	41.254399	-95.931639	N/A
194	N/A	Omaha	N/A	N/A	N/A	N/A	N/A	N/A
195	1015 N 14th St.	Omaha	N/A	N/A	N/A	41.269519	-95.934032	N/A
196	N/A	Elkhorn	N/A	N/A	N/A	N/A	N/A	N/A
197	N/A	Omaha	N/A	N/A	N/A	N/A	N/A	N/A
199	1051 S 23rd St.	Omaha	N/A	N/A	N/A	41.249115	-95.945607	N/A
200	6929 N 16th St	Omaha	N/A	N/A	N/A	41.321123	-95.936554	N/A
201	2001 Nicholas	Omaha	19941	N/A	N/A	N/A	N/A	N/A
202	N/A	Omaha	N/A	N/A	N/A	N/A	N/A	N/A
206	4887 F St.	Omaha	16748	N/A	N/A	N/A	N/A	Foresight of Omaha Inc
209	14934-36-38 Grover St.	Omaha	13654	N/A	N/A	N/A	N/A	Ralph K Wemmer (Ralph Wemmer)

**Table B-4**  
**Summary of Facility Inventory by County**

<b>SITE #</b>	<b>Sub-Categories</b>	<b>Alternate Categories</b>	<b>Site Name</b>	<b>Short Description</b>	<b>Years Identified in NE Manufacturers Directory</b>
210	2842 - High Priority	None	K-Kal Products Inc.	Specialty cleaning, polishing, & sanitation preparations, disinfectants & deodorants	1980
213	2842 - High Priority	None	Levenson Chemical Co.	Specialty cleaning, polishing, & sanitation preparations, disinfectants & deodorants	1960-1971; 1984-1987
215	2842 - High Priority	None	Omega Chemical Co., Inc.	Degreasers	1984-2004
216	2842 - High Priority	None	Otis Industries, Inc.	Specialty cleaning, polishing, & sanitation preparations, disinfectants & deodorants	1964
219	2842 - High Priority	None	Shepard Laboratories	Specialty cleaning, polishing, & sanitation preparations, disinfectants & deodorants	1964; 1974
222	2842 - High Priority	None	Tidy House Products Co.	Perfex household cleaner, Dexol bleach, GlossTex laundry detergent, and Shina Dish dishwashing liquid	1960
224	2842 - High Priority	None	Valco Products Co.	Specialty cleaning, polishing, & sanitation preparations, disinfectants & deodorants	1960-1974; 1984-1986
225	2842 - High Priority	None	Wemmer (H. P.) Co.	Specialty cleaning, polishing, & sanitation preparations, disinfectants & deodorants	1960
226	2842 - High Priority	None	Peitzmeier Demolition	Specialty cleaning, polishing, & sanitation preparations, disinfectants & deodorants	N/A
227	2842 - High Priority	None	Birko Corp	Specialty cleaning, polishing, & sanitation preparations, disinfectants & deodorants	N/A
229	2842 - High Priority	None	Omaha TransLoading Corporation	Specialty cleaning, polishing, & sanitation preparations, disinfectants & deodorants	N/A
232	2844 - High Priority	None	Bevron Biological Labs Inc.	Shampoo	1990
233	2844 - High Priority	None	Chemical Specialty Products	Body Lotions, Haircare	19886-1995
234	2844 - High Priority	None	La Dana	Perfumes, cosmetics, & other toilet preperations	1960-1965
235	2844 - High Priority	None	Marianna/R C International	Beauty supply products	1992-2004
237	2844 - High Priority	None	Nagl Manufacturing Co	Perfumes, cosmetics, & other toilet preperations	N/A
242	2851 - Low Priority	None	Irontite Inc.	Paints, varnishes, lacquers, enamels	1964
243	2851 - Low Priority	None	B & R Enterprises Inc.	Wood Finishes: varnish, urethane	1990-1995
251	2851 - Low Priority	None	Reifschneider Paint & Glass Co.	Paints, varnishes, lacquers, enamels	1960-1965
254	2851 - Low Priority	None	Vogel Paint Mfg. Co.	Paints, varnishes, lacquers, enamels	1964
255	2851 - Low Priority	None	Warren-Douglas Chemical Co., Inc.	Paints, varnishes, lacquers, enamels	1964
257	2851 - Low Priority	None	G-M Road Marking LLC	Paints, varnishes, lacquers, enamels	N/A
259	2851 - Low Priority	None	Sophir Morris Paint	Paints, varnishes, lacquers, enamels	N/A
261	2851 - Low Priority	None	Brush & Roll Painting	Paints, varnishes, lacquers, enamels	N/A
269	2851 - Low Priority	None	Harwood Services Commercial	Paints, varnishes, lacquers, enamels	N/A
270	2851 - Low Priority	None	Oak Creek Painting	Paints, varnishes, lacquers, enamels	N/A

**Table B-4**  
**Summary of Facility Inventory by County**

<b>SITE #</b>	<b>Address if Available</b>	<b>City</b>	<b>NDEQ Facility ID</b>	<b>NDEQ Pre-Treatment Plants</b>	<b>Pre-Treatment State ID</b>	<b>Latitude</b>	<b>Longitude</b>	<b>Owner</b>
210	N/A	Omaha	N/A	N/A	N/A	N/A	N/A	N/A
213	N/A	Omaha	N/A	N/A	N/A	N/A	N/A	N/A
215	7577 Burlington St.	Ralston	19561	N/A	N/A	N/A	N/A	Omega Chemical Company Inc
216	N/A	Omaha	N/A	N/A	N/A	N/A	N/A	N/A
219	N/A	Omaha	N/A	N/A	N/A	N/A	N/A	N/A
222	1400 Evans St.	Omaha	N/A	N/A	N/A	41.176593	-96.123433	N/A
224	N/A	Omaha	N/A	N/A	N/A	N/A	N/A	N/A
225	N/A	Omaha	N/A	N/A	N/A	41.248250	-95.923924	N/A
226	1119 S 6th St	Omaha	11620	N/A	N/A	41.213330	-96.048576	Peitzmeier Pierce LLC
227	4624 S 88th St	Omaha	12606	N/A	N/A	41.859956	-103.665873	Michael Anthony Huber (Mike Huber)
229	115 Hickory St	Omaha	10530	N/A	N/A	40.870492	-96.730234	Riverview Properties LLC
232	1633 Holling Dr.	Omaha	N/A	N/A	N/A	41.323110	-95.936720	N/A
233	7031 N 16th St.	Omaha	21573	N/A	N/A	N/A	N/A	ABS Corporation
234	N/A	Omaha	N/A	N/A	N/A	41.216310	-96.087810	N/A
235	11222 I St.	Omaha	10403	N/A	N/A	N/A	N/A	Marianna Industries Inc
237	3626 Martha St	Omaha	59637	N/A	N/A	40.618882	-98.097268	Nagl Manufacturing Company
242	N/A	Omaha	N/A	N/A	N/A	41.264956	-95.934501	N/A
243	616 N 14th	Omaha	N/A	N/A	N/A	N/A	N/A	N/A
251	N/A	Omaha	N/A	N/A	N/A	N/A	N/A	N/A
254	N/A	Omaha	N/A	N/A	N/A	N/A	N/A	N/A
255	N/A	Omaha	N/A	N/A	N/A	N/A	N/A	N/A
257	13702 B St	Omaha	19459	N/A	N/A	40.757180	-96.651400	13703 B Street LLC
259	2702 Douglas St	Omaha	50597	N/A	N/A	40.923837	-98.330262	Sophir Company
261	4630 S 85th St	Omaha	20860	N/A	N/A	40.777502	-96.711981	Charles J Cerveny (Chuck Cerveny)
269	6104 N St	Omaha	71444	N/A	N/A	41.251538	-95.995111	Joseph Harwood (Joe Harwood)
270	801 S 52nd St	Omaha	71719	N/A	N/A	40.286040	-96.535330	Oak Creek Painting

**Table B-4**  
**Summary of Facility Inventory by County**

<b>SITE #</b>	<b>Sub-Categories</b>	<b>Alternate Categories</b>	<b>Site Name</b>	<b>Short Description</b>	<b>Years Identified in NE Manufacturers Directory</b>
274	2851 - Low Priority	None	Lang Painting Group Inc	Paints, varnishes, lacquers, enamels	N/A
278	2851 - Low Priority	None	Shaver Decorating Inc	Paints, varnishes, lacquers, enamels	N/A
279	2851 - Low Priority	None	Mobile Renew LLC	Paints, varnishes, lacquers, enamels	N/A
282	2851 - Low Priority	None	Mark David Floors	Paints, varnishes, lacquers, enamels	N/A
284	2851 - Low Priority	None	Dale Ocken Floors	Paints, varnishes, lacquers, enamels	N/A
285	2851 - Low Priority	None	Bill Bekish Floors	Paints, varnishes, lacquers, enamels	N/A
286	2851 - Low Priority	None	Miracle Wipe-On Wood Finishes	Paints, varnishes, lacquers, enamels	N/A
287	2851 - Low Priority	None	Pittsburgh Paints	Paints, varnishes, lacquers, enamels	N/A
288	2851 - Low Priority	None	Pittsburgh Paints	Paints, varnishes, lacquers, enamels	N/A
289	2851 - Low Priority	None	Industrial Paint Supply	Paints, varnishes, lacquers, enamels	N/A
290	2851 - Low Priority	None	Pittsburgh Paints	Paints, varnishes, lacquers, enamels	N/A
293	2851 - Low Priority	None	Industrial Paint Supply	Paints, varnishes, lacquers, enamels	N/A
294	2851 - Low Priority	None	Industrial Paint Supply	Paints, varnishes, lacquers, enamels	N/A
296	2851 - Low Priority	None	Omaha White Lead Facility	Paints, varnishes, lacquers, enamels	N/A
297	2851 - Low Priority	None	Carter White Lead North Site	Paints, varnishes, lacquers, enamels	N/A
299	2891 - High Priority	None	Armour & Co.	Glue, other adhesives	1960
301	2891 - High Priority	3079 (Up to 1987); 3089 (1988+), 326199	Regal Plastic Supply	Adhesives	2000
303	2891 - High Priority	None	Reichhold Inc.	Adhesives	2000-2004
304	2891 - High Priority	None	Swift & Co. Adhesive Plant	Adhesives	1960-1995
305	2891 - High Priority	3079 (Up to 1987); 3089 (1988+)	Tip-Top Products Co.	Bobby pins, hair clips, and pink hair curler	1960-1971
306	2891 - High Priority	None	Applichem Inc	Glue, other adhesives	N/A
309	2899 - Low Priority	None	Celltite Co.	Chemicals & chemical preparations, not elsewhere classified	1960-1971
310	2899 - Low Priority	None	Industrial Chemical Laboratories, Inc.	Concrete seals & finishes, water treatment products	1988-1993
311	2899 - Low Priority	None	Irontite Inc.	Chemicals & chemical preparations, not elsewhere classified	1964
312	2899 - Low Priority	None	Mid-Lands Chemical Co.	Chemicals & chemical preparations, not elsewhere classified	1980
318	2899 - Low Priority	3479	Hicks Retinning Co.	Chemicals & chemical preparations, not elsewhere classified	1960-1965
320	2899 - Low Priority	None	Kroy	Oil spill absorbants, electrical conducting materials	2004
321	2899 - Low Priority	None	L & M Construction Chemicals Inc.	Concrete hardening chemicals, curing compounds, sealers	2000-2004
322	2899 - Low Priority	None	Levenson's Inc.	Chemicals & chemical preparations, not elsewhere classified	1986
323	2899 - Low Priority	None	Monarch Chemical Works, Inc.	Chemicals & chemical preparations, not elsewhere classified	1960



**Table B-4**  
**Summary of Facility Inventory by County**

<b>SITE #</b>	<b>Address if Available</b>	<b>City</b>	<b>NDEQ Facility ID</b>	<b>NDEQ Pre-Treatment Plants</b>	<b>Pre-Treatment State ID</b>	<b>Latitude</b>	<b>Longitude</b>	<b>Owner</b>
274	4453 S 67th St	Omaha	84255	N/A	N/A	40.433690	-99.389130	Kimlycorp LLC
278	1715 N 203rd St	Elkhorn	104229	N/A	N/A	41.306190	-96.116410	Thomas A Shaver (Tom Shaver)
279	5272 N 129th Ave Cir	Omaha	104474	N/A	N/A	41.113298	-100.791490	Mobile Renew LLC
282	7052 Maple St	Omaha	49174	N/A	N/A	40.499721	-98.948333	Mark N David
284	9025 Fremont St	Omaha	64781	N/A	N/A	41.233668	-96.049374	Dale F Ocken
285	2722 S 87th Ave	Omaha	65536	N/A	N/A	41.254346	-95.934208	Campisi LLC
286	616 S 14th St	Omaha	10693	N/A	N/A	41.212799	-96.019714	N/A
287	6906 L St	Omaha	12296	N/A	N/A	41.217185	-96.121082	Iowa Paint Manufacturing Co Inc
288	4610 S 133rd St	Omaha	13415	N/A	N/A	41.225619	-96.142572	N/A
289	14685 Grover St	Omaha	15617	N/A	N/A	41.289191	-96.085887	Industrial Paint Supply (IPS)
290	12101 Emmet St	Omaha	20437	N/A	N/A	41.158107	-96.044364	Iowa Paint Manufacturing Co Inc
293	4145 S 89th St	Omaha	59827	N/A	N/A	41.214248	-96.055184	KV Joint Venture
294	9203 J St	Omaha	64402	N/A	N/A	40.547570	-98.302730	Matcon LLC
296	Jct S 20th & Center Sts	Omaha	86630	N/A	N/A	41.284930	-95.903630	Carter White Lead Co (Carter Mfg Co)
297	Jct E 21st & E Locust Sts	Omaha	86674	N/A	N/A	42.417677	-96.413111	Carter White Lead Co (Carter Mfg Co)
299	N/A	Omaha	N/A	N/A	N/A	41.459566	-96.496293	N/A
301	2324 Vinton Street	Omaha	N/A	N/A	N/A	41.161193	-96.049212	N/A
303	9828 J St.	Omaha	12805	N/A	N/A	41.214199	-96.065165	Industrial Fund of Omaha LLC
304	9828 J St.	Omaha	12805	N/A	N/A	41.268512	-95.936682	Industrial Fund of Omaha LLC
305	1524 Cuming St	Omaha	N/A	N/A	N/A	41.219870	-96.000900	N/A
306	5710 F St	Omaha	103839	N/A	N/A	40.332414	-97.567872	Applichem Inc
309	N/A	Omaha	N/A	N/A	N/A	41.252363	-95.997988	N/A
310	1015 N 14th St.	Omaha	N/A	N/A	N/A	41.269519	-95.934032	N/A
311	1015 North 14th St.	Omaha	N/A	N/A	N/A	N/A	N/A	N/A
312	N/A	Valley	N/A	N/A	N/A	N/A	N/A	N/A
318	N/A	Omaha	N/A	N/A	N/A	N/A	N/A	N/A
320	N/A	Valley	43456	Yes	NE0133213	N/A	N/A	N/A
321	14851 Calhoun Rd.	Omaha	N/A	N/A	N/A	N/A	N/A	N/A
322	N/A	Omaha	N/A	N/A	N/A	N/A	N/A	N/A
323	N/A	Omaha	N/A	N/A	N/A	41.243610	-95.942353	N/A

**Table B-4**  
**Summary of Facility Inventory by County**

<b>SITE #</b>	<b>Sub-Categories</b>	<b>Alternate Categories</b>	<b>Site Name</b>	<b>Short Description</b>	<b>Years Identified in NE Manufacturers Directory</b>
324	2899 - Low Priority	None	Nox-Crete Chemicals	Concrete construction chemicals: Deactivator, release agent for forms, sealers, cures, bond breakers, bonding agents, patching materials, retarders, industrial floor coatings, water repellants, water proofers, admixtures, sprayers, caulks, epoxy coatings	1964-2004
326	2899 - Low Priority	None	Refinite Corp.	Chemicals & chemical preparations, not elsewhere classified	1960
331	2899 - Low Priority	None	Warren Oil Co.	Chemicals & chemical preparations, not elsewhere classified	1960-1987
332	2899 - Low Priority	None	Waterite Co.	Chemicals & chemical preparations, not elsewhere classified	1960
333	2899 - Low Priority	None	Western Waterproofing Co	Chemicals & chemical preparations, not elsewhere classified	N/A
334	2899 - Low Priority	None	Mid-West Waterproofing	Chemicals & chemical preparations, not elsewhere classified	N/A
344	2899 - Low Priority	None	Nalco Company	Chemicals & chemical preparations, not elsewhere classified	N/A
351	2911 - High Priority	None	Omaha Paper Co	Refined petroleum products	N/A
353	2911 - High Priority	None	FHR Pine Bend LLC	Refined petroleum products	N/A
356	3061 - High Priority	3069	Crown Products Co.	Mechanical Rubber Parts	1960-1993
358	3069 - High Priority	3079 (Up to 1987); 3089 (1988+)	B & H Manufacturing	Urethane casting	1990-1995
361	3069 - High Priority	None	Foamex International Inc.	Fabricators of polyurethane foam & sponge rubber	2000-2004
368	3069 - High Priority	3080 (Up to 1987); 3089 (1988+), 3751	Misner Corp.	Fabricated rubber products, not elsewhere classified	1960-1971
371	3069 - High Priority	None	Union Rubber Works	Fabricated rubber products, not elsewhere classified	1960
378	3079 (Up to 1987); 3089 (1988+) - High Priority	None	3M Company	Oil spill absorbants, electrical conducting materials	1992-2001
381	3079 (Up to 1987); 3089 (1988+) - High Priority	None	Acrylicon Co.	Plastic fabrication	1984-1995
383	3079 (Up to 1987); 3089 (1988+) - High Priority	None	Airlite Plastics Company	Plastic food containers, lightweight foam construction	1960-2004
384	3079 (Up to 1987); 3089 (1988+) - High Priority	None	Airlite Plastics Company	Plastic food containers, lightweight foam construction	1960-2004
385	3079 (Up to 1987); 3089 (1988+) - High Priority	None	Allied Awning & Siding Inc.	Awnings & Siding	1992-2004
387	3079 (Up to 1987); 3089 (1988+) - High Priority	None	American Plastics Sup. & Fabrication	Plastic fabrication	1984-1995
388	3079 (Up to 1987); 3089 (1988+) - High Priority	None	Anfra Products	Plastic products, not elsewhere classified	1980-1987
391	3079 (Up to 1987); 3089 (1988+) - High Priority	None	Badge Man of Omaha	Plastic name badges	1984-1995
392	3079 (Up to 1987); 3089 (1988+) - High Priority	None	Barntett Company	Reprocessing Plastic	1992

**Table B-4**  
**Summary of Facility Inventory by County**

<b>SITE #</b>	<b>Address if Available</b>	<b>City</b>	<b>NDEQ Facility ID</b>	<b>NDEQ Pre-Treatment Plants</b>	<b>Pre-Treatment State ID</b>	<b>Latitude</b>	<b>Longitude</b>	<b>Owner</b>
						N/A	N/A	
324	1444 S 20th St.	Omaha	10550	N/A	N/A			Nox-Crete Properties Inc
326	N/A	Ralston (Omaha Area)	N/A	N/A	N/A	N/A	N/A	N/A
331	N/A	Omaha	N/A	N/A	N/A	N/A	N/A	N/A
332	N/A	Omaha	N/A	N/A	N/A	41.223699	-96.139309	N/A
333	14515 Grover St	Omaha	15369	N/A	N/A	41.298298	-96.058832	N/A
334	9436 Taylor St	Omaha	18190	N/A	N/A	40.836512	-96.703579	N/A
344	11005 E Cir	Omaha	106841	N/A	N/A	40.214227	-100.654326	Nalco Company LLC
351	6936 L St	Omaha	60242	N/A	N/A	41.451228	-96.351627	Powell & Powell LLC
353	7075 N 14th Ave	Omaha	62910	N/A	N/A	42.798020	-102.200727	Flint Hills Resources Pine Bend LLC/FHR
356	5718 S 77th St.	Ralston	N/A	N/A	N/A	N/A	N/A	N/A
358	2815 River Road Dr	Waterloo	N/A	N/A	N/A	42.686697	-103.412624	N/A
361	5050 F St.	Omaha	N/A	N/A	N/A	N/A	N/A	N/A
368	N/A	Omaha	N/A	N/A	N/A	N/A	N/A	N/A
371	N/A	Ralston (Omaha Area)	N/A	N/A	N/A	N/A	N/A	N/A
378	600 E Meigs	Valley	10308	N/A	N/A	40.284707	-96.756125	Minnesota Mining & Mfg Co (3M Co)
381	4110 Commercial Ave.	Omaha	N/A	N/A	N/A	40.813831	-96.697239	N/A
383	6110 Abbott Dr	Omaha	73116	N/A	N/A	41.268155	-95.939492	Airlite Plastics Company
384	914 N 18th St	Omaha	14545	N/A	N/A	41.299454	-96.010359	Airlite Plastics Company
385	6319 Ames Ave.	Omaha	N/A	N/A	N/A	N/A	N/A	N/A
387	2757 Farnam St.	Omaha	N/A	N/A	N/A	N/A	N/A	N/A
388	N/A	Omaha	N/A	N/A	N/A	40.569072	-98.399225	N/A
391	N/A	Omaha	N/A	N/A	N/A	41.216059	-95.966276	N/A
392	4401 South 36 St.	Omaha	N/A	N/A	N/A	N/A	N/A	N/A

**Table B-4**  
**Summary of Facility Inventory by County**

<b>SITE #</b>	<b>Sub-Categories</b>	<b>Alternate Categories</b>	<b>Site Name</b>	<b>Short Description</b>	<b>Years Identified in NE Manufacturers Directory</b>
395	3079 (Up to 1987); 3089 (1988+) - High Priority	None	Better Badges	Plastic name badges	1992
400	3079 (Up to 1987); 3089 (1988+) - High Priority	None	Cardinal Supply & Mfg., Co.	Plastic products, not elsewhere classified	1974-1981
402	3079 (Up to 1987); 3089 (1988+) - High Priority	None	Central States Tool & Die Works Inc.	Plastic products, not elsewhere classified	1970-1975
404	3079 (Up to 1987); 3089 (1988+) - High Priority	None	Certified Media Inc.	Plastic products, not elsewhere classified	1984
406	3079 (Up to 1987); 3089 (1988+) - High Priority	None	Clark Foam Products Corp.	Plastic products, not elsewhere classified	1980-1987
409	3079 (Up to 1987); 3089 (1988+) - High Priority	3479	Cooke (J. P.) Co.	Plastic products, not elsewhere classified	1960
413	3079 (Up to 1987); 3089 (1988+) - High Priority	None	Countertops unlimited of Nebr Inc.	Formica counter tops	1990-1993
420	3079 (Up to 1987); 3089 (1988+) - High Priority	None	Design Plastics Inc.	Vacuum formed & injection molded plastic parts	1974-2004
422	3079 (Up to 1987); 3089 (1988+) - High Priority	None	Dimatic Die & Tool Co.	Plastic injection molding	1970-2004
424	3079 (Up to 1987); 3089 (1988+) - High Priority	None	E.P.S. Industries Inc.	Plastic products, not elsewhere classified	1980-1985
426	3079 (Up to 1987); 3089 (1988+) - High Priority	None	Form-Tex, Ltd.	Plastic products, not elsewhere classified	1960
433	3079 (Up to 1987); 3089 (1988+) - High Priority	None	Great Plains Plastic, Inc.	Plastic products, not elsewhere classified	1970
437	3079 (Up to 1987); 3089 (1988+) - High Priority	None	Herman Engraving Co.	Plastic injection molding	1984-1995
440	3079 (Up to 1987); 3089 (1988+) - High Priority	None	Hutchenson Displays Inc.	Plastic & vacuum forming	1960-1989
442	3079 (Up to 1987); 3089 (1988+) - High Priority	None	Irvington Machine & Tool, Inc.	Plastic products, not elsewhere classified	1974-1981
447	3079 (Up to 1987); 3089 (1988+) - High Priority	None	Johnson Counter Top Inc.	Plastic products, not elsewhere classified	1984-1989
448	3079 (Up to 1987); 3089 (1988+) - High Priority	3714	K & R Tool Mfg., Co.	Plastic products, not elsewhere classified	1974-1987
469	3079 (Up to 1987); 3089 (1988+) - High Priority	None	Lumar Corp. of Nebr.	Plastic products, not elsewhere classified	1970
470	3079 (Up to 1987); 3089 (1988+) - High Priority	None	Majors Inc.	Custom injection molded plastic products	1992-1995

**Table B-4**  
**Summary of Facility Inventory by County**

<b>SITE #</b>	<b>Address if Available</b>	<b>City</b>	<b>NDEQ Facility ID</b>	<b>NDEQ Pre-Treatment Plants</b>	<b>Pre-Treatment State ID</b>	<b>Latitude</b>	<b>Longitude</b>	<b>Owner</b>
395	N/A	Omaha	N/A	N/A	N/A	N/A	N/A	N/A
400	7550 L St	Omaha	N/A	N/A	N/A	40.717942	-99.373239	N/A
402	N/A	Omaha	N/A	N/A	N/A	40.847031	-96.659726	N/A
404	N/A	Omaha	N/A	N/A	N/A	N/A	N/A	N/A
406	N/A	Omaha	N/A	N/A	N/A	N/A	N/A	N/A
409	1311 Howard St	Omaha	N/A	N/A	N/A	N/A	N/A	N/A
413	4664 S 88th St.	Omaha	N/A	N/A	N/A	40.135160	-97.181083	N/A
420	3550 N Keystone	Omaha	N/A	N/A	N/A	40.908566	-98.391593	N/A
422	9520 N 48th St.	Omaha	84473	N/A	N/A	N/A	N/A	Omaha Industrial Properties
424	N/A	Omaha	N/A	N/A	N/A	N/A	N/A	N/A
426	N/A	Omaha	N/A	N/A	N/A	N/A	N/A	N/A
433	N/A	Omaha	N/A	N/A	N/A	40.861667	-96.644180	N/A
437	4614 Cuming	Omaha	N/A	N/A	N/A	40.916292	-98.386388	N/A
440	517 S 14th St.	Omaha	N/A	N/A	N/A	N/A	N/A	N/A
442	N/A	Irvington	N/A	N/A	N/A	N/A	N/A	N/A
447	N/A	Omaha	N/A	N/A	N/A	N/A	N/A	N/A
448	N/A	Omaha	N/A	N/A	N/A	N/A	N/A	N/A
469	N/A	Omaha	N/A	N/A	N/A	41.215700	-96.074000	N/A
470	10305 I St.	Omaha	10518	N/A	N/A	41.216115	-96.070631	Majors Plastics Inc

**Table B-4**  
**Summary of Facility Inventory by County**

<b>SITE #</b>	<b>Sub-Categories</b>	<b>Alternate Categories</b>	<b>Site Name</b>	<b>Short Description</b>	<b>Years Identified in NE Manufacturers Directory</b>
471	3079 (Up to 1987); 3089 (1988+) - High Priority	None	Majors Inc.	Custom injection molded plastic products	1960-1995
472	3079 (Up to 1987); 3089 (1988+) - High Priority	None	Majors Plastics Inc.	Custom plastic injection molding	2000-2004
474	3079 (Up to 1987); 3089 (1988+) - High Priority	None	Mar-Ke Specialties, Inc.	Plastic products, not elsewhere classified	1970-1975
475	3079 (Up to 1987); 3089 (1988+) - High Priority	None	Marnyx Fixtures	Vanity tops, wet bars, shower towels, tub surrounds, towel rods & other bathroom accessories	1992-1995
485	3079 (Up to 1987); 3089 (1988+) - High Priority	None	Midwest Plastics Inc.	Plastic foam products	1986-2004
487	3079 (Up to 1987); 3089 (1988+) - High Priority	None	Minnesota Diversified Products Inc.	Plastic products, not elsewhere classified	1986
488	3079 (Up to 1987); 3089 (1988+) - High Priority	None	Milko Tool & Die	Plastic molding	1990
489	3079 (Up to 1987); 3089 (1988+) - High Priority	None	Milko Tool & Die	Plastic molding	1990
496	3079 (Up to 1987); 3089 (1988+) - High Priority	None	Norandex Inc.	Plastic products, not elsewhere classified	1980
498	3079 (Up to 1987); 3089 (1988+) - High Priority	None	Omaha Plastics Co.	Plastic products, not elsewhere classified	1960-1985
501	3079 (Up to 1987); 3089 (1988+) - High Priority	None	Pacesetter Products, Inc.	Plastic products, not elsewhere classified	1970-1995
502	3079 (Up to 1987); 3089 (1988+) - High Priority	None	Peerless Products of Omaha, Inc.	Plastic products, not elsewhere classified	1970-1975
504	3079 (Up to 1987); 3089 (1988+) - High Priority	None	Plasti-Cyc	Plastic products, not elsewhere classified	1980-1987
505	3079 (Up to 1987); 3089 (1988+) - High Priority	None	Plasti-Products Inc.	Plastic specimen pan container, graduated container & glove dispenser boxes for hospitals	1990-2001
506	3079 (Up to 1987); 3089 (1988+) - High Priority	None	Plastilite Corp.	Molded plastic products	1960-2004
507	3079 (Up to 1987); 3089 (1988+) - High Priority	None	Plastilite Corp.	Molded plastic products	1960-2004
510	3079 (Up to 1987); 3089 (1988+) - High Priority	None	Premier Plastics, Inc.	Custom plastic injection molding	1992-2004
511	3079 (Up to 1987); 3089 (1988+) - High Priority	None	Premier Plastics, Inc.	Custom plastic injection molding	1992-2004
512	3079 (Up to 1987); 3089 (1988+) - High Priority	None	Products Unlimited, Inc.	Plastic products, not elsewhere classified	1974-1995

**Table B-4**  
**Summary of Facility Inventory by County**

<b>SITE #</b>	<b>Address if Available</b>	<b>City</b>	<b>NDEQ Facility ID</b>	<b>NDEQ Pre-Treatment Plants</b>	<b>Pre-Treatment State ID</b>	<b>Latitude</b>	<b>Longitude</b>	<b>Owner</b>
471	10117 I St.	Omaha	72945	N/A	N/A	41.215434	-96.071756	Timothy McConnell
472	10221 I St.	Omaha	N/A	N/A	N/A	42.451544	-96.421385	N/A
474	N/A	Omaha	N/A	N/A	N/A	41.225886	-96.144216	N/A
475	14563 Grover St.	Omaha	N/A	N/A	N/A	40.945805	-98.289160	N/A
485	N/A	Omaha	64420	N/A	N/A	N/A	N/A	N/A
487	N/A	Omaha	N/A	N/A	N/A	41.336396	-95.959388	N/A
488	2909 State St.	Omaha	N/A	N/A	N/A	41.280110	-95.929826	N/A
489	2405 N 11th St #A	Omaha	N/A	N/A	N/A	N/A	N/A	N/A
496	13530 I Cir	Omaha	N/A	N/A	N/A	N/A	N/A	N/A
498	N/A	Omaha	N/A	N/A	N/A	N/A	N/A	N/A
501	N/A	Omaha	N/A	N/A	N/A	N/A	N/A	N/A
502	N/A	Ralston	N/A	N/A	N/A	41.460446	-96.779325	N/A
504	N/A	Omaha	N/A	N/A	N/A	41.221840	-96.137539	N/A
505	14315 "C" Circle	Omaha	N/A	N/A	N/A	41.345429	-95.978179	N/A
506	9409 N 45th St.	Omaha	N/A	N/A	N/A	41.346289	-95.987984	N/A
507	4930 Battlefield Dr	Omaha	N/A	N/A	N/A	40.739777	-99.541907	N/A
510	4880 S 134th St.	Omaha	50990	N/A	N/A	41.270281	-95.976899	Gabbys Leasing LLC
511	4210 Nicholas Street	Omaha	50990	N/A	N/A	41.268484	-95.977461	N/A
512	915 N 43rd Ave	Omaha	N/A	N/A	N/A	41.298960	-95.940751	N/A

**Table B-4**  
**Summary of Facility Inventory by County**

<b>SITE #</b>	<b>Sub-Categories</b>	<b>Alternate Categories</b>	<b>Site Name</b>	<b>Short Description</b>	<b>Years Identified in NE Manufacturers Directory</b>
513	3079 (Up to 1987); 3089 (1988+) - High Priority	None	Products Unlimited, Inc.	Plastic products, not elsewhere classified	1974-1995
515	3079 (Up to 1987); 3089 (1988+) - High Priority	None	RD Tool & Engineering Co., Inc.	Plastic injection molding, Disposable medical & packaging products	1986-2004
516	3079 (Up to 1987); 3089 (1988+) - High Priority	None	RD Tool & Engineering Co., Inc.	Plastic injection molding, Disposable medical & packaging products	1986-2004
519	3079 (Up to 1987); 3089 (1988+) - High Priority	None	Reliable Products Co.	Plastic threaded closures	1970-1995
520	3079 (Up to 1987); 3089 (1988+) - High Priority	None	Richman Plastics Inc.	Plastic sheets	1990
528	3079 (Up to 1987); 3089 (1988+) - High Priority	None	Solar Plastics, Inc.	Plastic products, not elsewhere classified	1960
534	3079 (Up to 1987); 3089 (1988+) - High Priority	None	Tele-Tab Labeling Systems	Plastic products, not elsewhere classified	1974-1981
540	3079 (Up to 1987); 3089 (1988+) - High Priority	None	U.S. Brush Co. of Omaha	Plastic products, not elsewhere classified	1960-1965
541	3079 (Up to 1987); 3089 (1988+) - High Priority	None	V T Industries, Inc.	Plastic products, not elsewhere classified	1974-1981
543	3079 (Up to 1987); 3089 (1988+) - High Priority	None	Western Laminates, Inc.	Plastic products, not elsewhere classified	1964-2001
571	3079 (Up to 1987); 3089 (1988+) - High Priority	None	Roman Marble Products Inc	Plastic products, not elsewhere classified	N/A
572	3079 (Up to 1987); 3089 (1988+) - High Priority	None	Coral Manufacturing	Plastic products, not elsewhere classified	N/A
583	3079 (Up to 1987); 3089 (1988+) - High Priority	None	Tiger Door LLC	Plastic products, not elsewhere classified	N/A
585	3079 (Up to 1987); 3089 (1988+) - High Priority	None	Tiger Door LLC	Plastic products, not elsewhere classified	N/A
587	3079 (Up to 1987); 3089 (1988+) - High Priority	None	Majors Plastics Inc	Plastic products, not elsewhere classified	N/A
590	3111 - High Priority	None	C H P Inc.	Processed Cattle Hides	1984-1989
592	3111 - High Priority	None	Omaha Packers Hide Co.	Leather tanning & finishing	1970-1975
593	3111 - High Priority	None	Omma Corp.	Leather tanning & finishing	1980
594	3111 - High Priority	None	Sturges Hide Inc.	Hides	1984-1991
598	3141 - Low Priority	316213, 3199, 3143	Dehner Co., Inc.	Footwear, except rubber	1960-2004
602	3172 - Low Priority	None	Record Printing Co, (Record Plastics)	Checkbook covers, insurance policy wallets, check guides	1964 & 1984-1989 & 1992
606	332210 - Low Priority	None	Dwarf Mountain Knives	Swords, blades, daggers, & knife manufacturing	2004



**Table B-4**  
**Summary of Facility Inventory by County**

<b>SITE #</b>	<b>Address if Available</b>	<b>City</b>	<b>NDEQ Facility ID</b>	<b>NDEQ Pre-Treatment Plants</b>	<b>Pre-Treatment State ID</b>	<b>Latitude</b>	<b>Longitude</b>	<b>Owner</b>
513	4450 Commercial Ave	Omaha	N/A	N/A	N/A	40.584679	-98.409371	N/A
515	11811 Calhoun	Omaha	N/A	N/A	N/A	41.336297	-95.959174	N/A
516	2909 State St	Omaha	N/A	N/A	N/A	N/A	N/A	N/A
519	11811 Calhoun	Omaha	N/A	N/A	N/A	41.220810	-96.130094	N/A
520	13909 F St.	Omaha	N/A	N/A	N/A	40.504618	-98.939214	N/A
528	N/A	Omaha	N/A	N/A	N/A	N/A	N/A	N/A
534	N/A	Omaha	N/A	N/A	N/A	N/A	N/A	N/A
540	N/A	Omaha	N/A	N/A	N/A	N/A	N/A	N/A
541	N/A	Omaha	N/A	N/A	N/A	40.791105	-96.711259	N/A
543	3827 Lake St	Omaha	N/A	N/A	N/A	N/A	N/A	N/A
571	5606 Lindbergh Dr	Omaha	14547	N/A	N/A	41.212899	-95.971872	Steven C Block
572	3916 L St	Omaha	17224	N/A	N/A	41.188476	-95.951153	N/A
583	6200 N 16th St	Omaha	81642	N/A	N/A	40.578380	-98.231400	Composite Construction & Realty Co
585	1802 Izard St	Omaha	83642	N/A	N/A	40.871030	-98.039560	Tiger Door LLC
587	10558 J St	Omaha	85462	N/A	N/A	40.864788	-96.777534	Majors Plastics Inc
590	3717 L St	Omaha	N/A	N/A	N/A	N/A	N/A	N/A
592	2400 Z St.	Omaha	21027	N/A	N/A	N/A	N/A	Packers Building Corporation
593	N/A	Omaha	N/A	N/A	N/A	41.210032	-95.951048	N/A
594	2630 N St.	Omaha	N/A	N/A	N/A	41.114939	-95.932588	N/A
598	3614 Martha St	Omaha	N/A	N/A	N/A	N/A	N/A	N/A
602	2511 Leavenworth St.	Omaha	N/A	N/A	N/A	42.829419	-102.999907	N/A
606	3812 North 100th Ave.	Omaha	N/A	N/A	N/A	N/A	N/A	N/A

**Table B-4**  
**Summary of Facility Inventory by County**

<b>SITE #</b>	<b>Sub-Categories</b>	<b>Alternate Categories</b>	<b>Site Name</b>	<b>Short Description</b>	<b>Years Identified in NE Manufacturers Directory</b>
614	3471 - High Priority	None	American Machine Works	Electroplating, plating, polishing, anodizing, & coloring of metals	1960
620	3471 - High Priority	3479, 332811, 332813	Great Plains Polymers, Inc.	Finishing, industrial metals	1992-2004
621	3471 - High Priority	None	Industrial Plating Inc.	Industrial plating	1980-2004
623	3471 - High Priority	None	Koley Printing Co., Inc.	Electroplating, plating, polishing, anodizing, & coloring of metals	1960-1975; 1984-2004
630	3471 - High Priority	None	Midwest Industrial Marketing Inc.	Galvonizing, electroplating, chrome plating	1994
631	3471 - High Priority	None	Midwest Manufacturing & Welding Co.	Electroplating, plating, polishing, anodizing, & coloring of metals	1960 & 1970-1975
632	3471 - High Priority	332813	Mo-Re Co. Plating Inc.	Industrial electroplating	1974-2004
633	3471 - High Priority	332813	Mo-Re Co. Plating Inc.	Industrial electroplating	1994-2004
634	3471 - High Priority	None	Mo-Re Industrial Plating Co.	Industrial electroplating	1974-1996
635	3471 - High Priority	None	Mo-Re Industrial Plating Co.	Industrial electroplating	1974-1997
638	3471 - High Priority	None	Omaha Plating Co.	Electroplating, plating, polishing, anodizing, & coloring of metals	1960-1964
640	3471 - High Priority	3714	Simplex Motor Rebuilders, Inc.	Electroplating, plating, polishing, anodizing, & coloring of metals	1960
641	3471 - High Priority	None	Special Metal Services	Hard & custom chroming, metal polishing	1995-2004
642	3471 - High Priority	None	Special Metal Services	Hard & custom chroming, metal polishing	1995-2004
643	3471 - High Priority	None	Sterling Electric Co.	Electroplating, plating, polishing, anodizing, & coloring of metals	1960
646	3471 - High Priority	None	Radio Engineering Industries	Electroplating, plating, polishing, anodizing, & coloring of metals	N/A
650	3471 - High Priority	None	Omaha Antique & Job Plating Co	Electroplating, plating, polishing, anodizing, & coloring of metals	N/A
654	3471 - High Priority	None	Bumper & Auto of Omaha	Electroplating, plating, polishing, anodizing, & coloring of metals	N/A
660	3471 - High Priority	None	Martinez Plating	Electroplating, plating, polishing, anodizing, & coloring of metals	N/A
667	3479 - High Priority	None	Glauber Valve Co.	Coating, Engraving, & Allied Services, NEC	1960-1971
669	3479 - High Priority	None	Great Plains Metallurgical Inc.	Commercial & Industrial heat treating	2000-2004
670	3479 - High Priority	3674, 332812	Hart Machine & Metal Fabrication	Electrostatic Painting	1964; 1995-2004
679	3479 - High Priority	None	Pennisi (J.A.) Manufacturing Co.	Coating, Engraving, & Allied Services, NEC	1964
683	3479 - High Priority	None	Top Printing Co.	Coating, Engraving, & Allied Services, NEC	1980-1985

**Table B-4**  
**Summary of Facility Inventory by County**

<b>SITE #</b>	<b>Address if Available</b>	<b>City</b>	<b>NDEQ Facility ID</b>	<b>NDEQ Pre-Treatment Plants</b>	<b>Pre-Treatment State ID</b>	<b>Latitude</b>	<b>Longitude</b>	<b>Owner</b>
614	803 S 20th St	Omaha	N/A	N/A	N/A	40.797005	-96.714412	N/A
620	3385 North 88 Plaza	Omaha	20717	N/A	N/A	41.271198	-95.940915	S & R Manufacturing Inc
621	1149 Florence Boulevard	Omaha	10770	Yes	NE0114642	N/A	N/A	Industrial Plating Inc
623	2951 Harney St	Omaha	50560	N/A	N/A	41.916430	-104.039930	Koley's Inc (Koleys Inc)
630	4326 S 24th St.	Omaha	N/A	N/A	N/A	41.274931	-95.928135	N/A
631	912 Seward St	Omaha	N/A	N/A	N/A	41.265998	-95.936798	N/A
632	1608 Mike Fahey St	Omaha	10793	N/A	N/A	41.265845	-95.956509	Creighton University (CU)
633	1608 Webster St.	Omaha	10793	N/A	N/A	41.265845	-95.956509	Creighton University (CU)
634	1619 Webster St	Omaha	10793	N/A	N/A	41.265616	-95.938080	Creighton University (CU) / First National Bank Buildings Inc (FNB)
635	619 N 17th St	Omaha	59033	N/A	N/A	N/A	N/A	Creighton University (CU) / First National Bank Buildings Inc (FNB)
638	N/A	Omaha	N/A	N/A	N/A	N/A	N/A	N/A
640	N/A	Omaha	N/A	N/A	N/A	41.214130	-95.957270	N/A
641	4617 S 29th Plz.	Omaha	14540	N/A	N/A	41.292315	-95.956549	Gunderson Rail Services LLC
642	3701 N 30th	Omaha	14540	N/A	N/A	N/A	N/A	Gunderson Rail Services LLC
643	N/A	Omaha	N/A	N/A	N/A	41.873786	-103.675562	N/A
646	6534 L St	Omaha	14639	N/A	N/A	40.859160	-96.674590	Radio Engineering Industries Inc (REI)
650	846 S 24th St	Omaha	58151	N/A	N/A	40.141789	-97.722989	Valentino Chickinelli
654	1323 S 13th St	Omaha	18933	N/A	N/A	40.137064	-97.183356	Bumper & Auto Plating Co of Nebraska
660	6240 S 36th St	Omaha	63969	N/A	N/A	40.853920	-96.744010	Carlos A Arellano
667	N/A	Omaha	N/A	N/A	N/A	40.262750	-96.723356	N/A
669	4617 S 88th St.	Omaha	N/A	N/A	N/A	41.296476	-95.947851	N/A
670	4111 N 25th St	Omaha	N/A	N/A	N/A	40.583088	-98.358215	N/A
679	N/A	Omaha	N/A	N/A	N/A	40.796202	-96.718511	N/A
683	N/A	Omaha	N/A	N/A	N/A	40.806680	-96.713721	N/A

**Table B-4**  
**Summary of Facility Inventory by County**

<b>SITE #</b>	<b>Sub-Categories</b>	<b>Alternate Categories</b>	<b>Site Name</b>	<b>Short Description</b>	<b>Years Identified in NE Manufacturers Directory</b>
686	3479 - High Priority	None	Wessco Products Co.	Coating, Engraving, & Allied Services, NEC	1960
698	3674 - Low Priority	None	Ballantyne Instrument & Electronics, Inc.	Semiconductor (solid state) & relater devices	1964-1975
703	3674 - Low Priority	None	Omtronics Manufacturing, Inc.	Electrical resistors	1964
704	3674 - Low Priority	None	Rainmatic Corp.	Interrogated Circuit	1992
711	3679 - Low Priority	None	CCI Manufacturing	Quartz crystals for CB's, police & fire monitors, Printed circuit boards, Wiring harnesses, Contract manufacturing	1986-1989
712	3679 - Low Priority	None	Coil Concepts	Flat ribbon cable assemblies, Custom harness & cable assembly, General electronic & electrical assembly	1984-1989
713	3679 - Low Priority	None	Coils, Inc.	Electronic components & accessories, not elsewhere classified	1974
714	3679 - Low Priority	None	Components Concepts Corp.	Electronic components & accessories, not elsewhere classified	1970-1975
715	3679 - Low Priority	None	Custom Crystals, Inc.	Electronic components & accessories, not elsewhere classified	1980-1985
720	3679 - Low Priority	None	DBA Electronic Design	Electronic component assembly circuit boards	2004
721	3679 - Low Priority	None	EDM/COIL Concepts	Flat ribbon cable assemblies, Custom harness & cable assembly, General electronic & electrical assembly	1990-1995
730	3679 - Low Priority	None	Industrial Electronics of Omaha, Inc.	Electronic components & accessories, not elsewhere classified	1964-1971
732	3679 - Low Priority	None	Insul-8 Corporation	Conductor bar, collector rings, push button pendants	2000-2004
738	3679 - Low Priority	None	Master Electronics Corp.	Electronic components & accessories, not elsewhere classified	1974
739	3679 - Low Priority	None	Memory Control Technology	Electronic components & accessories, not elsewhere classified	1984-1987
745	3679 - Low Priority	None	National Electronics, Inc.	Electronic components & accessories, not elsewhere classified	1970
747	3679 - Low Priority	None	Omtronics Mfg. Inc.	Electronic components & accessories, not elsewhere classified	1970-1981
753	3679 - Low Priority	None	Surface Technology Inc.	Nickle plated & Aluminum substrates for computer hard drives	1994
770	3714 - Low Priority	None	A A A Welding Co.	Motor vehicle parts & accessories	1984-1987
782	3714 - Low Priority	None	Century -21 Mfg., Inc.	Motor vehicle parts & accessories	1980
790	3714 - Low Priority	None	European Motor Works, Inc.	European vehicle maintenance & repair	1964
802	3714 - Low Priority	None	Jubilee Manufacturing Co.	Motor vehicle parts & accessories	1960 & 1970-1981
807	3714 - Low Priority	None	Omaha Body & Equipment Co., Inc.	Motor vehicle parts & accessories	1960-1975
809	3714 - Low Priority	None	Paxton-Mitchell Co.	Casting and machining	1960

**Table B-4**  
**Summary of Facility Inventory by County**

<b>SITE #</b>	<b>Address if Available</b>	<b>City</b>	<b>NDEQ Facility ID</b>	<b>NDEQ Pre-Treatment Plants</b>	<b>Pre-Treatment State ID</b>	<b>Latitude</b>	<b>Longitude</b>	<b>Owner</b>
686	N/A	Omaha	N/A	N/A	N/A	N/A	N/A	N/A
698	4350 McKinley St	Omaha	N/A	N/A	N/A	41.344540	-95.975004	N/A
703	2406 Leavenworth St	Omaha	N/A	N/A	N/A	41.252392	-95.947192	N/A
704	828 Crown Point Ave	Omaha	N/A	N/A	N/A	41.313742	-95.926419	N/A
711	7616 Burlington	Ralston	N/A	N/A	N/A	41.200136	-96.030583	N/A
712	13217 I St.	Omaha	N/A	N/A	N/A	41.216672	-96.119909	N/A
713	N/A	Omaha	N/A	N/A	N/A	N/A	N/A	N/A
714	N/A	Omaha	N/A	N/A	N/A	N/A	N/A	N/A
715	N/A	Ralston	N/A	N/A	N/A	N/A	N/A	N/A
720	14112 Industrial Rd.	Omaha	N/A	N/A	N/A	41.222363	-96.133271	N/A
721	14112 Industrial Rd.	Omaha	N/A	N/A	N/A	41.222363	-96.133271	N/A
730	N/A	Omaha	N/A	N/A	N/A	N/A	N/A	N/A
732	10102 F St	Omaha	N/A	N/A	N/A	41.220425	-96.071046	N/A
738	920 S 72nd St	Omaha	N/A	N/A	N/A	41.251499	-96.024401	N/A
739	2410 S 156th Cir	Omaha	N/A	N/A	N/A	41.236078	-96.158912	N/A
745	N/A	Omaha	N/A	N/A	N/A	N/A	N/A	N/A
747	N/A	Omaha	N/A	N/A	N/A	N/A	N/A	N/A
753	8607 Park Dr.	Omaha	N/A	N/A	N/A	41.201041	-96.046911	N/A
770	3511 N 80th St	Omaha	N/A	N/A	N/A	41.290671	-96.036660	N/A
782	N/A	Omaha	N/A	N/A	N/A	N/A	N/A	N/A
790	8704 Maple St	Omaha	N/A	N/A	N/A	41.285941	-96.047613	N/A
802	N/A	Omaha	N/A	N/A	N/A	N/A	N/A	N/A
807	N/A	Omaha	N/A	N/A	N/A	N/A	N/A	N/A
809	2614 Martha St	Omaha	N/A	N/A	N/A	41.238714	-95.951060	N/A

**Table B-4**  
**Summary of Facility Inventory by County**

<b>SITE #</b>	<b>Sub-Categories</b>	<b>Alternate Categories</b>	<b>Site Name</b>	<b>Short Description</b>	<b>Years Identified in NE Manufacturers Directory</b>
814	3714 - Low Priority	None	Remco-Recreation Equipment Mfg., Corp.	Towing pump equipment	1986
818	3714 - Low Priority	None	Vickers Inc.	Pump manufacturer	1986
830	3739 - Low Priority	None	Comet Equipment Co.	Marine equipment & accessories, general	1960
836	3751 - Low Priority	None	General Leisure Products Corp.	Lawnmower equipment & snowmobiles	1970
843	3751 - Low Priority	None	Sensation Mower, Inc.	Commercial lawn mowers	1960 & 1970
857	3861 - Low Priority	None	Ballantyne of Omaha Inc.	Digital projection & digital signage	1960 & 1970-1987
868	922160 - Low Priority	None	City of Omaha Building Service	Fire Protection	N/A
869	922160 - Low Priority	None	Ponca Hills Fire Station	Fire Protection	N/A
870	922160 - Low Priority	None	Omaha Fire Station 52	Fire Protection	N/A
871	922160 - Low Priority	None	Millard Suburban Fire Dist	Fire Protection	N/A
872	922160 - Low Priority	None	Waterloo Fire & Rescue Station	Fire Protection	N/A
874	922160 - Low Priority	None	Omaha Fire Station 01	Fire Protection	N/A
926	922160 - Low Priority	None	Omaha Fire Station 53	Fire Protection	N/A
928	922160 - Low Priority	None	Omaha Fire Station 43	Fire Protection	N/A
929	922160 - Low Priority	None	Omaha Fire Station 41	Fire Protection	N/A
930	922160 - Low Priority	None	Omaha Fire Station 20	Fire Protection	N/A
931	922160 - Low Priority	None	Omaha Fire Station 03	Fire Protection	N/A
932	922160 - Low Priority	None	Omaha Fire Station 44	Fire Protection	N/A
933	922160 - Low Priority	None	Omaha Fire Station 54	Fire Protection	N/A
934	922160 - Low Priority	None	Omaha Fire Station	Fire Protection	N/A
936	922160 - Low Priority	None	Irvington Volunteer Fire Dept	Fire Protection	N/A
937	922160 - Low Priority	None	Omaha Fire Station 34	Fire Protection	N/A
940	922160 - High Priority	None	Omaha Fire Training Academy	Fire Protection	N/A
941	922160 - Low Priority	None	Habitat for Humanity of Omaha	Fire Protection	N/A
942	922160 - Low Priority	None	Omaha Fire Station 31	Fire Protection	N/A
944	922160 - Low Priority	None	Bennington Fire & Rescue	Fire Protection	N/A
945	922160 - Low Priority	None	Omaha Fire Station 23	Fire Protection	N/A
947	922160 - Low Priority	None	Omaha Fire Station 33	Fire Protection	N/A
950	922160 - Low Priority	None	Omaha Fire Station 55	Fire Protection	N/A
955	922160 - Low Priority	None	Omaha Fire Station 40	Fire Protection	N/A
956	922160 - Low Priority	None	Omaha Fire Station 21	Fire Protection	N/A
957	922160 - Low Priority	None	Omaha Fire Station	Fire Protection	N/A
958	922160 - Low Priority	None	Public Safety Training Center	Fire Protection	N/A
959	922160 - Low Priority	None	Omaha Fire Station 23	Fire Protection	N/A

**Table B-4**  
**Summary of Facility Inventory by County**

<b>SITE #</b>	<b>Address if Available</b>	<b>City</b>	<b>NDEQ Facility ID</b>	<b>NDEQ Pre-Treatment Plants</b>	<b>Pre-Treatment State ID</b>	<b>Latitude</b>	<b>Longitude</b>	<b>Owner</b>
814	4140 S 89th St	Omaha	N/A	N/A	N/A	41.218797	-96.049431	N/A
818	6600 N 72nd St	Omaha	N/A	N/A	N/A	41.318222	-96.023940	N/A
830	N/A	Omaha	N/A	N/A	N/A	N/A	N/A	N/A
836	N/A	Omaha	N/A	N/A	N/A	N/A	N/A	N/A
843	7577 Burlington St.	Ralston (Omaha Area)	N/A	N/A	N/A	41.199564	-96.028762	N/A
857	11422 Miracle Hills Dr #300	Omaha	N/A	N/A	N/A	41.268107	-96.092117	N/A
868	1523 S 24th St	Omaha	14918	N/A	N/A	41.244988	-95.946692	Dept Parks Recreation & Public Property
869	12919 Ponca Rd	Omaha	14978	N/A	N/A	41.374721	-95.977425	Ponca Hills Volunteer Fire Department
870	10727 Pacific St	Omaha	17637	N/A	N/A	41.248799	-96.079899	City of Omaha
871	4924 S 136th St	Omaha	18451	N/A	N/A	41.208374	-96.124363	Millard Suburban Fire District (Dist 01)
872	407 N Front St	Waterloo	18921	N/A	N/A	41.286999	-96.287502	Village of Waterloo
874	1516 Jackson St	Omaha	20290	N/A	N/A	41.254615	-95.935713	City of Omaha
926	11111 I St	Omaha	61387	N/A	N/A	41.215555	-96.086944	City of Omaha
928	5505 N 103rd St	Omaha	61552	N/A	N/A	41.306944	-96.072777	City of Omaha
929	4515 N 61st St	Omaha	61553	N/A	N/A	41.300553	-96.006681	City of Omaha
930	2209 Florence Blvd	Omaha	61592	N/A	N/A	41.306111	-95.943610	City of Omaha
931	3111 S 20th St	Omaha	61593	N/A	N/A	41.231110	-95.941666	Mark R Hoffman
932	8001 Dodge St	Omaha	61594	N/A	N/A	41.259444	-96.038055	City of Omaha
933	13605 Millard Ave	Omaha	61595	N/A	N/A	41.208754	-96.124780	City of Omaha
934	1101 N 40th St	Omaha	61604	N/A	N/A	41.270088	-95.972393	City of Omaha
936	9111 Fremont St	Omaha	62124	N/A	N/A	41.317681	-96.052702	Irvington Volunteer Fire Department
937	956 S 48th St	Omaha	62163	N/A	N/A	41.250569	-95.984993	City of Omaha
940	1312 Abbott Dr	Omaha	63815	N/A	N/A	41.272683	-95.920781	City of Omaha
941	2204 Ames Ave	Omaha	63826	N/A	N/A	41.299620	-95.944419	Omaha Habitat for Humanity (OHfH)
942	4702 S 25th St	Omaha	63998	N/A	N/A	41.212346	-95.948592	City of Omaha
944	15509 Warehouse St	Bennington	65486	N/A	N/A	41.363747	-96.155905	City of Bennington
945	9090 N 30th St	Omaha	70416	N/A	N/A	41.342730	-95.962164	City of Omaha
947	3232 S 42nd St	Omaha	74026	N/A	N/A	41.229385	-95.975793	City of Omaha
950	2929 S 129th Ave	Omaha	75277	N/A	N/A	41.231943	-96.114722	City of Omaha
955	2304 Fontenelle Blvd	Omaha	79406	N/A	N/A	41.281420	-95.980200	City of Omaha
956	3454 Ames Ave	Omaha	79407	N/A	N/A	41.303140	-96.066760	City of Omaha
957	Jct N 48th St & Ames Ave	Omaha	79447	N/A	N/A	41.295850	-95.980260	City of Omaha
958	11616 Rainwood Rd	Omaha	81043	N/A	N/A	41.350450	-96.090450	City of Omaha
959	7502 N 30th St	Omaha	81191	N/A	N/A	41.327930	-95.958070	No Frills North 30th Realty

<b>SITE #</b>	<b>Sub-Categories</b>	<b>Alternate Categories</b>	<b>Site Name</b>	<b>Short Description</b>	<b>Years Identified in NE Manufacturers Directory</b>
962	922160 - Low Priority	None	Valley City Offices	Fire Protection	N/A
966	922160 - Low Priority	None	Omaha Fire Station 42	Fire Protection	N/A
974	922160 - Low Priority	None	Waterloo Fire & Rescue Station	Fire Protection	N/A
980	922160 - Low Priority	None	Omaha Fire Station 77	Fire Protection	N/A
982	922160 - Low Priority	None	Bennington Rural Fire Dist 7	Fire Protection	N/A
986	922160 - Low Priority	None	Omaha Fire Station 30	Fire Protection	N/A
<b>Dundy County</b>					
325	2899 - Low Priority	3714	O'Donnell Mfg. Co.	Chemicals & chemical preparations, not elsewhere classified	1960-1965
<b>Fillmore County</b>					
77	2371 - Low Priority	None	Walton Furriers	Fur goods	1960
771	3714 - Low Priority	None	Aero Mfg. Co.	Oil filters & filter components	1974-2004
<b>Franklin County</b>					
427	3079 (Up to 1987); 3089 (1988+) - High Priority	None	Fran-Kor Industries	Plastic products, not elsewhere classified	1980
800	3714 - Low Priority	None	Hildreth Building Inc.	Motor vehicle parts & accessories	1986
<b>Furnas County</b>					
6	314910 - High Priority	None	A & S Industries Inc.	Pew cushions, pads for gym walls, tarps	20004
82	2394 - High Priority	None	A & S Industries Inc.	Tarps	1992-1995
319	2899 - Low Priority	None	Houlden Contracting Inc.	Polyurethane coating for commercial & industrial roofs	2000
664	3479 - High Priority	None	F C T	Coating, Engraving, & Allied Services, NEC	1980
733	3679 - Low Priority	None	K C Industries Inc.	Custom electronic assembly	1980-1989
781	3714 - Low Priority	None	Cambridge Industries, Inc.	Weight lifting equipment	1974
873	922160 - Low Priority	None	Steven Rice Property	Fire Protection	N/A
<b>Gage County</b>					
10	314910 - High Priority	2394	Bell's Welder's Tents Intl.	Tents for persons working on outdoor pipelines	1984-2004
36	314990 - Low Priority	None	Johns Upholstery	Other Textile Product Mills	N/A
248	2851 - Low Priority	None	Midwest Coatings	Paint & Coating	2004
271	2851 - Low Priority	None	Kruse's Custom Powder Coating	Paints, varnishes, lacquers, enamels	N/A
379	3079 (Up to 1987); 3089 (1988+) - High Priority	None	Accuma Corporation	Battery containers & covers (molded plastic)	2000-2004
386	3079 (Up to 1987); 3089 (1988+) - High Priority	None	Allied Industries Int., Inc.	Plastic products, not elsewhere classified	1970-1975
549	3079 (Up to 1987); 3089 (1988+) - High Priority	None	Blue Valley Automation	Plastic products, not elsewhere classified	N/A
582	3079 (Up to 1987); 3089 (1988+) - High Priority	None	Creative Fiberglass Inc	Plastic products, not elsewhere classified	N/A



**Table B-4**  
**Summary of Facility Inventory by County**

<b>SITE #</b>	<b>Address if Available</b>	<b>City</b>	<b>NDEQ Facility ID</b>	<b>NDEQ Pre-Treatment Plants</b>	<b>Pre-Treatment State ID</b>	<b>Latitude</b>	<b>Longitude</b>	<b>Owner</b>
962	210 W Church St	Valley	82861	N/A	N/A	41.313580	-96.243680	City of Valley
966	3120 N 102nd St	Omaha	83621	N/A	N/A	41.287180	-96.072050	City of Omaha
974	405 7th St	Waterloo	92938	N/A	N/A	41.288760	-96.291200	Douglas County Rural Fire District 07
980	20220 Atlas St	Omaha	96482	N/A	N/A	41.220220	-96.231800	City of Omaha
982	10801 N 156th St	Bennington	100852	N/A	N/A	41.357387	-96.156549	Bennington Rural Fire District No 8
986	6936 F St	Omaha	106839	N/A	N/A	41.219860	-96.021070	City of Omaha
<b>Dundy County</b>								
325	N/A	Benkelman	N/A	N/A	N/A	N/A	N/A	N/A
<b>Fillmore County</b>								
77	N/A	Geneva	N/A	N/A	N/A	41.212533	-95.969119	N/A
771	1912 R St	Geneva	N/A	N/A	N/A	40.538821	-97.579999	N/A
<b>Franklin County</b>								
427	N/A	Franklin	N/A	N/A	N/A	40.866150	-98.473777	N/A
800	N/A	Hildreth	N/A	N/A	N/A	N/A	N/A	N/A
<b>Furnas County</b>								
6	601 Elm St.	Arapahoe	N/A	N/A	N/A	41.139781	-96.148465	N/A
82	601 Elm St.	Arapahoe	N/A	N/A	N/A	41.125149	-100.738817	N/A
319	N/A	Cambridge	N/A	N/A	N/A	N/A	N/A	N/A
664	N/A	Oxford	N/A	N/A	N/A	40.578230	-98.236760	N/A
733	401 Nasby St.	Cambridge	N/A	N/A	N/A	40.281977	-100.168689	N/A
781	40855 Hwy 6	Cambridge	N/A	N/A	N/A	40.278200	-100.185700	N/A
873	103 W Omir St	Wilsonville	19535	N/A	N/A	40.111880	-100.107320	Steven Rice
<b>Gage County</b>								
10	514 Ella Street	Beatrice	N/A	N/A	N/A	40.841672	-96.670077	N/A
36	102 W Court St	Beatrice	23183	N/A	N/A	41.319216	-96.054094	John Garcia
248	2401 Centennial Road	Beatrice	69682	N/A	N/A	N/A	N/A	Robert L Tiemann
271	205 Livingston St	Filley	73222	N/A	N/A	41.162590	-96.053400	Kruse Inc
379	2101 Ridgeview Dr.	Beatrice	69523	N/A	N/A	40.714042	-99.017792	ACCUMA Corporation
386	N/A	Odell	N/A	N/A	N/A	41.257359	-95.952819	N/A
549	415 Industrial Row	Beatrice	57893	N/A	N/A	40.546047	-98.306988	BVA Inc
582	2208 N 6th St	Beatrice	65644	N/A	N/A	41.316592	-95.937536	Ronald E Belding (Ron Belding)

<b>SITE #</b>	<b>Sub-Categories</b>	<b>Alternate Categories</b>	<b>Site Name</b>	<b>Short Description</b>	<b>Years Identified in NE Manufacturers Directory</b>
668	3479 - High Priority	None	Goossen Industries & Construction	Custom powder coat painting	1980-2001
796	3714 - Low Priority	None	Genex Corp.	Motor vehicle parts & accessories	1970
806	3714 - Low Priority	None	Neapco Inc.	Light vehicle, commercial vehicle, & off-highway vehicle driveline products	1984-1987
847	3843 - High Priority	None	Capps Manufacturing Inc.	Dental instruments & powered dental tools for equine	2004
848	3843 - High Priority	None	Capps Manufacturing Inc.	Dental instruments & powered dental tools for equine	2004
875	922160 - Low Priority	None	Beatrice Fire Department Hdqrs	Fire Protection	N/A
876	922160 - Low Priority	None	Barneston Fire Station	Fire Protection	N/A
964	922160 - Low Priority	None	Blue Springs Fire Hall	Fire Protection	N/A
<b>Garden County</b>					
477	3079 (Up to 1987); 3089 (1988+) - High Priority	3172	McBell Industries	Plastic products, not elsewhere classified	1980
727	3679 - Low Priority	None	Independent Cable, Inc.	Electronic components & accessories, not elsewhere classified	1974
740	3679 - Low Priority	None	Midwec Corporation	Electronic components & accessories, not elsewhere classified	1964-1971
<b>Garfield County</b>					
365	3069 - High Priority	None	Loup Valley Machining & Mfg., Inc.	Rubber Extrusion	1980-1995
<b>Hall County</b>					
11	314910 - High Priority	2394	Carlson Awning & Canvas	Awnings & canvas products	1960-2004
22	314910 - High Priority	None	Quality Signs & Designs Inc.	Fabric awnings	2004
37	314990 - Low Priority	None	Grand Island Upholstery Co	Other Textile Product Mills	N/A
38	314990 - Low Priority	None	Harold's Upholstery Shop	Other Textile Product Mills	N/A
95	2394 - High Priority	None	Neon Sign & Design Inc.	Fabric awnings	1992-2001
260	2851 - Low Priority	None	Midwest Coatings Inc	Paints, varnishes, lacquers, enamels	N/A
342	2899 - Low Priority	None	Nebraska Solvents Co	Chemicals & chemical preparations, not elsewhere classified	N/A
360	3069 - High Priority	3079 (Up to 1987); 3089 (1988+)	Coleman Tool & Die Shop	Fabricated rubber products, not elsewhere classified	1960-1965
364	3069 - High Priority	3079 (Up to 1987); 3089 (1988+)	Holiday Manufacturing Co.	Fabricated rubber products, not elsewhere classified	1960-1971
407	3079 (Up to 1987); 3089 (1988+) - High Priority	None	Color-Craft Products, Inc.	Plastic products, not elsewhere classified	1960-1971
421	3079 (Up to 1987); 3089 (1988+) - High Priority	None	Diamond Plastics Inc.	PVC plastic pipe	1984-1987 & 2000-2004
428	3079 (Up to 1987); 3089 (1988+) - High Priority	None	Fu-Tek Tooling LLP	Injection Molds	2000-2004

**Table B-4**  
**Summary of Facility Inventory by County**

<b>SITE #</b>	<b>Address if Available</b>	<b>City</b>	<b>NDEQ Facility ID</b>	<b>NDEQ Pre-Treatment Plants</b>	<b>Pre-Treatment State ID</b>	<b>Latitude</b>	<b>Longitude</b>	<b>Owner</b>
668	2323 Scott St #3	Beatrice	N/A	N/A	N/A	41.213883	-96.047656	N/A
796	N/A	Beatrice	N/A	N/A	N/A	N/A	N/A	N/A
806	501 Sargent St	Beatrice	N/A	N/A	N/A	40.291857	-96.746049	N/A
847	4804 West Birch Rd	Clatonia	N/A	N/A	N/A	40.450876	-96.786775	N/A
848	535 S Sherman St	Clatonia	N/A	N/A	N/A	40.506850	-96.704320	N/A
875	310 Ella St	Beatrice	23538	N/A	N/A	40.266956	-96.751347	City of Beatrice
876	202 1st St	Barneston	23700	N/A	N/A	40.124332	-96.652451	Barneston Volunteer Fire Department
964	113 W Broad St	Blue Springs	83224	N/A	N/A	40.139482	-96.663479	William J Wieden
<b>Garden County</b>								
477	N/A	Oshkosh	N/A	N/A	N/A	N/A	N/A	N/A
727	N/A	Oshkosh	N/A	N/A	N/A	N/A	N/A	N/A
740	N/A	Oshkosh	N/A	N/A	N/A	N/A	N/A	N/A
<b>Garfield County</b>								
365	837 G St.	Burwell	N/A	N/A	N/A	N/A	N/A	N/A
<b>Hall County</b>								
11	1007 W North Front St.	Grand Island	54651	N/A	N/A	40.266910	-96.746502	N/A
22	1423 S Webb Rd.	Grand Island	N/A	N/A	N/A	41.423854	-97.368022	N/A
37	524 Carey St	Grand Island	24605	N/A	N/A	40.265892	-96.754354	N/A
38	215 W South St	Grand Island	24627	N/A	N/A	40.922030	-98.364413	N/A
95	1423 S Webb Rd.	Grand Island	N/A	N/A	N/A	41.148188	-100.780321	N/A
260	Highway 30 E	Grand Island	58528	N/A	N/A	41.213662	-96.044052	Midwest Coatings Inc
342	346 N Lincoln St	Grand Island	63600	N/A	N/A	40.971940	-96.397640	Union Pacific Railroad (UPRR)
360	N/A	Grand Island	N/A	N/A	N/A	41.220412	-95.991719	N/A
364	N/A	Grand Island	N/A	N/A	N/A	41.782103	-99.133937	N/A
407	N/A	Grand Island	N/A	N/A	N/A	N/A	N/A	N/A
421	1212 Johnstown Rd	Grand Island	24369	N/A	N/A	41.346210	-95.986130	Diamond Plastics Corp
428	104 S Apollo St	Alda	N/A	N/A	N/A	N/A	N/A	N/A

**Table B-4**  
**Summary of Facility Inventory by County**

<b>SITE #</b>	<b>Sub-Categories</b>	<b>Alternate Categories</b>	<b>Site Name</b>	<b>Short Description</b>	<b>Years Identified in NE Manufacturers Directory</b>
430	3079 (Up to 1987); 3089 (1988+) - High Priority	None	GIA Inc.	Plastic wall decorations, Plastic injection molding, Vacuum metalizing	1980-2004
431	3079 (Up to 1987); 3089 (1988+) - High Priority	None	Gifford-Hill & Co., Inc.	Plastic products, not elsewhere classified	1980
438	3079 (Up to 1987); 3089 (1988+) - High Priority	None	Hornady Manufacturing Co.	Injection molding	1986-1995
461	3079 (Up to 1987); 3089 (1988+) - High Priority	None	Leon Chemical & Plastics	Plastic products, not elsewhere classified	1974-1980
462	3079 (Up to 1987); 3089 (1988+) - High Priority	None	Leon Plastics Inc.	Custom injection molding, Plastic finishing	1974-2004
476	3079 (Up to 1987); 3089 (1988+) - High Priority	None	Mayhew Products Corp.	Plastic products, not elsewhere classified	1974
482	3079 (Up to 1987); 3089 (1988+) - High Priority	None	Midland Molding Inc.	Injection molding of plastics	1992-2004
491	3079 (Up to 1987); 3089 (1988+) - High Priority	None	Mutual Sign Co., Inc.	Plastic products, not elsewhere classified	1980
499	3079 (Up to 1987); 3089 (1988+) - High Priority	None	Overhead Door Co.	Plastic products, not elsewhere classified	1980-1995
538	3079 (Up to 1987); 3089 (1988+) - High Priority	None	Triad Fastener Corp.	Plastic injection molding, Custom molded products, Plastic boxes, Bobbins, Skillets for fish weights, Proprietary products	1980-2004
548	3079 (Up to 1987); 3089 (1988+) - High Priority	None	Chief Environmental Products	Plastic products, not elsewhere classified	N/A
562	3079 (Up to 1987); 3089 (1988+) - High Priority	None	Grand Island Accessories Inc	Plastic products, not elsewhere classified	N/A
666	3479 - High Priority	None	Fortec LLC	Sandblasting & painting of industrial equipment	2004
690	3479 - High Priority	None	Nebraska Engraving	Coating, Engraving, & Allied Services, NEC	N/A
784	3714 - Low Priority	None	Dexter Axle Division	Motor vehicle parts & accessories	1986
791	3714 - Low Priority	None	Fayette Mfg. Co.	Motor vehicle parts & accessories	1970-1985
849	3843 - High Priority	None	Jaeger (Forrest) Dental Lab	Dental equipment & supplies	1964 & 2000-2004
851	3843 - High Priority	None	Professional Dental Co.	Dentures, crowns, bridgework, orthodontic appliances	1980-1989
852	3843 - High Priority	None	Star Dental Laboratories	Dental equipment & supplies	1964 & 1980
854	3843 - High Priority	None	Westre Casting Laboratory	Dental equipment & supplies	1980
877	922160 - Low Priority	None	South Fire Station	Fire Protection	N/A
918	922160 - Low Priority	None	Grand Island Fire Station 01	Fire Protection	N/A
919	922160 - Low Priority	None	Grand Island Water Department	Fire Protection	N/A
920	922160 - Low Priority	None	Grand Island Fire Station 02	Fire Protection	N/A
921	922160 - Low Priority	None	Grand Island Fire Station 03	Fire Protection	N/A

**Table B-4**  
**Summary of Facility Inventory by County**

<b>SITE #</b>	<b>Address if Available</b>	<b>City</b>	<b>NDEQ Facility ID</b>	<b>NDEQ Pre-Treatment Plants</b>	<b>Pre-Treatment State ID</b>	<b>Latitude</b>	<b>Longitude</b>	<b>Owner</b>
430	916 N Shady Bend Rd.	Grand Island	N/A	N/A	N/A	N/A	N/A	N/A
431	N/A	Grand Island	N/A	N/A	N/A	40.499310	-98.965580	N/A
438	3625 Old Potash Hw.	Grand Island	58029	Yes	NE0121720	40.864525	-96.775187	N/A
461	108 S Apollo St	Alda	N/A	N/A	N/A	N/A	N/A	N/A
462	N/A	Grand Island	N/A	N/A	N/A	N/A	N/A	N/A
476	4413 East Hwy 30	Grand Island	N/A	N/A	N/A	N/A	N/A	N/A
482	N/A	Grand Island	102236	N/A	N/A	40.860541	-96.646227	N/A
491	N/A	Grand Island	N/A	N/A	N/A	40.806680	-96.713721	N/A
499	N/A	Grand Island	N/A	N/A	N/A	N/A	N/A	N/A
538	106 S Apollo St	Alda	N/A	N/A	N/A	41.181118	-96.125658	N/A
548	611 Willow St	Grand Island	54681	N/A	N/A	40.288648	-96.749251	Chief Industries Inc
562	916 N Shady Bend Rd	Grand Island	24361	N/A	N/A	41.438070	-97.305470	Grand Island Accessories Inc (GIA Inc)
666	810 E 4th St.	Grand Island	74273	N/A	N/A	N/A	N/A	Jeffrey A Greenwalt (Jeff Greenwalt)
690	811 E 5th St	Grand Island	63599	N/A	N/A	40.932731	-98.334293	Wayne D Vanosdall
784	N/A	Grand Island	N/A	N/A	N/A	N/A	N/A	N/A
791	N/A	Grand Island	N/A	N/A	N/A	N/A	N/A	N/A
849	2218 West 2nd St	Grand Island	N/A	N/A	N/A	40.915510	-98.362598	N/A
851	2218 W 2nd St.	Grand Island	N/A	N/A	N/A	40.915510	-98.362598	N/A
852	N/A	Grand Island	N/A	N/A	N/A	N/A	N/A	N/A
854	N/A	Grand Island	N/A	N/A	N/A	N/A	N/A	N/A
877	3009 W US Highway 34	Grand Island	25271	N/A	N/A	40.887630	-98.369091	Museum Board of Hall County
918	302 S Pine St	Grand Island	54684	N/A	N/A	40.921094	-98.338537	City of Grand Island
919	364 N Pine St	Grand Island	54706	N/A	N/A	40.928185	-98.342271	Grand Island Utilities (GIUD)
920	1720 N Broadwell Ave	Grand Island	54918	N/A	N/A	40.936461	-98.358841	City of Grand Island
921	2310 S Webb Rd	Grand Island	54919	N/A	N/A	40.898607	-98.378377	City of Grand Island

<b>SITE #</b>	<b>Sub-Categories</b>	<b>Alternate Categories</b>	<b>Site Name</b>	<b>Short Description</b>	<b>Years Identified in NE Manufacturers Directory</b>
<b>Hamilton County</b>					
217	2842 - High Priority	None	Rad Co.	Specialty cleaning, polishing, & sanitation preparations, disinfectants & deodorants	1974
390	3079 (Up to 1987); 3089 (1988+) - High Priority	None	Aurora Tile Co., Inc.	Plastic products, not elsewhere classified	1985-2001
586	3079 (Up to 1987); 3089 (1988+) - High Priority	None	A-1 Fiberglass Aurora Inc	Plastic products, not elsewhere classified	N/A
617	3471 - High Priority	None	Century Manufacturing Co.	Electroplating, plating, polishing, anodizing, & coloring of metals	1980-1985
702	3674 - Low Priority	None	International Sensor Systems, Inc.	Micro-electronic circuits	1974-2004
938	922160 - Low Priority	None	Hampton Rural Fire District	Fire Protection	N/A
<b>Harlan County</b>					
71	2371 - Low Priority	2386, 3111, 3151, 315292	Haeker Furriers	Fur Coats, capes, jackets	1960-1965; 1988-2004
78	2371 - Low Priority	2386, 3111	Alma Tanning Co.	Fur goods	1970-1987
85	2394 - High Priority	None	Beverlee's Upholstery & Drapery Shop	Canvas & Related Products	1970-1975
90	2394 - High Priority	None	Decorating Den	Canvas & Related Products	1980
104	2394 - High Priority	None	Canvas Co of Republican City	Canvas & Related Products	N/A
963	922160 - Low Priority	None	Alma Fire Hall & Community Ctr	Fire Protection	N/A
<b>Hitchcock County</b>					
341	2899 - Low Priority	None	Nalco Chemical	Chemicals & chemical preparations, not elsewhere classified	N/A
490	3079 (Up to 1987); 3089 (1988+) - High Priority	None	Miller Weeder Co.	Plastic products, not elsewhere classified	1986-1993
<b>Holt County</b>					
249	2851 - Low Priority	None	Miller Paint & Chemical Co.	Paints, varnishes, lacquers, enamels	1960-1981
268	2851 - Low Priority	None	MeTL Sandblasting & Painting	Paints, varnishes, lacquers, enamels	N/A
691	3479 - High Priority	None	AZZ Galvanizing Services	Coating, Engraving, & Allied Services, NEC	N/A
878	922160 - Low Priority	None	Ewing City Hall	Fire Protection	N/A
<b>Hooker County</b>					
599	3143 - Low Priority	None	D Boot Shop	Western & Packer style boots	1988
<b>Howard County</b>					
815	3714 - Low Priority	None	Research Products Mfg.	Motor vehicle parts & accessories	1980
<b>Jefferson County</b>					
39	314990 - Low Priority	None	Bedlan's Upholstery	Other Textile Product Mills	N/A
52	2329 - Low Priority	None	Kellwood Co.	Men's, youths', & boys' clothing, not elsewhere classified	1981
57	2329 - Low Priority	None	Swingster Jacket Co.	Mens & boys lined jackets	1974-1995

**Table B-4**  
**Summary of Facility Inventory by County**

<b>SITE #</b>	<b>Address if Available</b>	<b>City</b>	<b>NDEQ Facility ID</b>	<b>NDEQ Pre-Treatment Plants</b>	<b>Pre-Treatment State ID</b>	<b>Latitude</b>	<b>Longitude</b>	<b>Owner</b>
<b>Hamilton County</b>								
217	N/A	Aurora	N/A	N/A	N/A	N/A	N/A	N/A
390	112 Grant St	Aurora	N/A	N/A	N/A	N/A	N/A	N/A
586	1318 Wilson St	Aurora	85312	N/A	N/A	41.214304	-96.076130	A-1 Fiberglass Aurora Inc
617	102 Grant St.	Aurora	58341	N/A	N/A	N/A	N/A	Rebco Construction Inc
702	219 Q St.	Aurora	71545	N/A	N/A	40.872470	-98.015815	U-Save Pharmacy of Aurora LLC
938	110 N 3rd St	Hampton	62669	N/A	N/A	40.878569	-97.885969	Hampton Rural Fire District
<b>Harlan County</b>								
71	615 W Main	Alma	57880	N/A	N/A	41.144082	-102.979448	Haeker Furriers Inc
78	615 W Main	Alma	57880	N/A	N/A	41.387940	-95.984439	Haeker Furriers Inc
85	N/A	Alma	N/A	N/A	N/A	41.256469	-95.955066	N/A
90	N/A	Alma	N/A	N/A	N/A	N/A	N/A	N/A
104	222 Layne Rd	Republican City	56107	N/A	N/A	N/A	N/A	N/A
963	509 Main St	Alma	83214	N/A	N/A	40.097422	-99.359726	City of Alma
<b>Hitchcock County</b>								
341	615 W D St	Trenton	60576	N/A	N/A	40.922631	-98.351944	Joan B Cobb
490	N/A	Straton	N/A	N/A	N/A	N/A	N/A	N/A
<b>Holt County</b>								
249	N/A	Atkinson	N/A	N/A	N/A	N/A	N/A	N/A
268	87887 472nd Ave	Stuart	67670	N/A	N/A	41.210220	-96.007730	Mike Lorenzen
691	87561 477th Ave	Atkinson	64153	N/A	N/A	42.515583	-98.953993	AZZ Inc
878	209 E Nebraska St	Ewing	26777	N/A	N/A	42.257679	-98.343903	Village of Ewing
<b>Hooker County</b>								
599	N/A	Mullen	N/A	N/A	N/A	42.059311	-102.280970	N/A
<b>Howard County</b>								
815	N/A	Elba	N/A	N/A	N/A	N/A	N/A	N/A
<b>Jefferson County</b>								
39	314 F St	Fairbury	27108	N/A	N/A	40.911388	-98.340040	N/A
52	N/A	Fairbury	N/A	N/A	N/A	N/A	N/A	N/A
57	N/A	Fairbury	N/A	N/A	N/A	N/A	N/A	N/A

<b>SITE #</b>	<b>Sub-Categories</b>	<b>Alternate Categories</b>	<b>Site Name</b>	<b>Short Description</b>	<b>Years Identified in NE Manufacturers Directory</b>
414	3079 (Up to 1987); 3089 (1988+) - High Priority	None	Crossroads Building Products Inc.	High-density polyethelene material fabrication	2004
655	3471 - High Priority	None	FPM Inc	Electroplating, plating, polishing, anodizing, & coloring of metals	N/A
812	3714 - Low Priority	None	Plymouth Manufacturing Inc.	Hay feeders, swine products, fair pens, industrial tanks & containers	1984-1987
819	3714 - Low Priority	None	Wagner Mfg. Co	Motor vehicle parts & accessories	1974-1981
879	922160 - Low Priority	None	Fairbury Fire Dept	Fire Protection	N/A
<b>Kearney County</b>					
283	2851 - Low Priority	None	Beale Tire	Paints, varnishes, lacquers, enamels	N/A
399	3079 (Up to 1987); 3089 (1988+) - High Priority	None	Burgess Well Drilling Co.	Plastic products, not elsewhere classified	1970-1995
432	3079 (Up to 1987); 3089 (1988+) - High Priority	None	Grayson Tool Co.	Plastic products, not elsewhere classified	1970-1995
521	3079 (Up to 1987); 3089 (1988+) - High Priority	3728, 336410	Royal Plastic Manufacturing Co.	Plastic products, not elsewhere classified	1960-2004
977	922160 - Low Priority	None	Axtell Rural Fire Dist No 04	Fire Protection	N/A
<b>Keith County</b>					
96	2394 - High Priority	None	Ogallala Canvas & Mfg. Co.	Canvas products, boat covers, tarps	1974-1995
746	3679 - Low Priority	None	Ogallala Electronics Manufacturing, Inc.	Electromagnets	1964 & 1980-2001
758	3679 - Low Priority	None	TRW Capacitor Division	Electronic components & accessories, not elsewhere classified	1964-1987
972	922160 - Low Priority	None	Keystone Lemoyne Fire Hall	Fire Protection	N/A
<b>Kimball County</b>					
416	3079 (Up to 1987); 3089 (1988+) - High Priority	326122	CRS Poly Pipe Inc.	Polyethylene pipe	1984-1987; 2000-2004
566	3079 (Up to 1987); 3089 (1988+) - High Priority	None	High Point Manufacturing LLC	Plastic products, not elsewhere classified	N/A
705	3674 - Low Priority	None	Risk (George) Industries, Kimball Div.	Semiconductor (solid state) & relater devices	1970
725	3679 - Low Priority	None	George Risk Industries, Inc.	Proximity switches, door & window alarm switches	1980-2004
813	3714 - Low Priority	None	Prestige Manufacturing Inc.	Welding, custom fabrication, machining, & repair	1980-1987
<b>Knox County</b>					
677	3479 - High Priority	None	Muller Industries	Coating, Engraving, & Allied Services, NEC	1986
855	3861 - Low Priority	None	Largen Manufacturing Co.	Photographic equiptment & supplies	1960
880	922160 - Low Priority	None	Bloomfield Fire Dept	Fire Protection	N/A
881	922160 - Low Priority	None	Santee Fire Dept	Fire Protection	N/A
<b>Lancaster County</b>					



**Table B-4**  
**Summary of Facility Inventory by County**

<b>SITE #</b>	<b>Address if Available</b>	<b>City</b>	<b>NDEQ Facility ID</b>	<b>NDEQ Pre-Treatment Plants</b>	<b>Pre-Treatment State ID</b>	<b>Latitude</b>	<b>Longitude</b>	<b>Owner</b>
414	Fairbury Industrial Park / 412 4th St	Fairbury	N/A	N/A	N/A	40.666675	-95.866467	N/A
655	224 6th St	Fairbury	27143	N/A	N/A	41.139934	-100.752146	FPM Inc
812	615 Main St	Plymouth	N/A	N/A	N/A	40.302927	-96.984040	N/A
819	N/A	Fairbury	N/A	N/A	N/A	N/A	N/A	N/A
879	619 D St	Fairbury	27297	N/A	N/A	40.137315	-97.181095	N/A
<b>Kearney County</b>								
283	535 N Colorado Ave	Minden	61469	N/A	N/A	41.318250	-96.054620	Thomas C Beale
399	724 East Highway 6	Minden	N/A	N/A	N/A	41.212929	-96.030929	N/A
432	900 W 5th St	Minden	27652	N/A	N/A	N/A	N/A	RTB Composites LLC
521	1046 E 9th St	Minden	N/A	N/A	N/A	N/A	N/A	N/A
977	202 E 6th St	Axtell	93404	N/A	N/A	40.481470	-99.123060	Axtell Rural Fire District No 5
<b>Keith County</b>								
96	N/A	Ogallala	N/A	N/A	N/A	41.147165	-100.743156	N/A
746	601 W 1st St.	Ogallala	64187	Yes	NE0114634	41.124469	-101.725018	Group Arnold Ogallala Electronics Div
758	301 W O St.	Ogallala	27813	N/A	N/A	41.124722	-101.736886	American ShiZuki Company (ASC)
972	1860 Highway 61 N	Lemoyne	88691	N/A	N/A	41.259521	-101.694637	Keystone-Lemoyne Fire & Rescue
<b>Kimball County</b>								
416	810 S Myrtle St	Kimball	N/A	N/A	N/A	N/A	N/A	N/A
566	4360 E Highway 30	Kimball	28424	N/A	N/A	40.888314	-97.601866	High Point Manufacturing LLC
705	802 South Elm St	Kimball	N/A	N/A	N/A	41.229636	-103.658878	N/A
725	802 S Elm St.	Kimball	N/A	N/A	N/A	41.229601	-103.658999	N/A
813	105 S Webster St	Kimball	N/A	N/A	N/A	41.238397	-103.664299	N/A
<b>Knox County</b>								
677	N/A	Wausau	N/A	N/A	N/A	41.437768	-97.291118	N/A
855	807 Sate St	Creighton	N/A	N/A	N/A	42.467605	-97.907654	N/A
880	114 W Bazile St	Bloomfield	28718	N/A	N/A	42.599872	-97.645063	N/A
881	25414 Park Ave	Niobrara	28844	N/A	N/A	42.749617	-98.032428	Santee Sioux Tribe of Nebraska
<b>Lancaster County</b>								

**Table B-4**  
**Summary of Facility Inventory by County**

<b>SITE #</b>	<b>Sub-Categories</b>	<b>Alternate Categories</b>	<b>Site Name</b>	<b>Short Description</b>	<b>Years Identified in NE Manufacturers Directory</b>
8	314910 - High Priority	2394	Awning Classics	Tarps, equipment covers, banners, canvas bags	1992-2004
9	314910 - High Priority	2394	BC Tarps & Custom Covers	Covers for boats & trucks, specialty covers & tarps	2000-2004
19	314910 - High Priority	2394	Lincoln Tent & Awning Inc.	Tents, awnings, canvas products (residential & commercial)	1960-1971; 1990-2004
40	314990 - Low Priority	None	Lincoln Auto Upholstery	Other Textile Product Mills	N/A
41	314990 - Low Priority	None	Don's Upholstery	Other Textile Product Mills	N/A
42	314990 - Low Priority	None	Ira's Auto Top Upholstering	Other Textile Product Mills	N/A
43	314990 - Low Priority	None	Auto Kraft Upholstery	Other Textile Product Mills	N/A
44	314990 - Low Priority	None	Best Custom Upholstery	Other Textile Product Mills	N/A
50	2311 - Low Priority	2339	Mary Jane Garment Co.	Men's, youths', & boys' suits, coats, overcoats, & uniforms	1960-1961
87	2394 - High Priority	None	Brownie Manufacturing Co.	Canvas & Related Products	1960
89	2394 - High Priority	None	Capron Canvas Co.	Canvas & Related Products	1964-1981
101	2394 - High Priority	None	Swepeco Industries Inc.	Tarpaulins, boat covers, padded instrument cases, equipment covers, canvas bank bagsm awnings, other canvas products, custom built products of canvas & vinyl	1984-1991
103	2394 - High Priority	None	Western Tent & Awning Co.	Canvas & Related Products	1960
105	2394 - High Priority	None	Lincoln Tent & Awning	Canvas & Related Products	N/A
107	2394 - High Priority	None	Mapes Canopies LLC	Canvas & Related Products	N/A
115	2641 (up to 1987); 2672 (1988+) - High Priority	None	Itty-Bitty Label Co.	Laminated paper, vinyl, mylar & polyester labels	1992-1995
127	2641 (up to 1987); 2672 (1988+) - High Priority	None	Dietrich Distributing Co	Paper coating, glazing, & gumming	N/A
132	2642 (Up to 1987); 2677 (1988+) - Low Priority	None	North (Jacob), Inc.	Envelopes	1960
142	2645 (Up to 1987); 2675 (1988+) - High Priority	2649 (Up to 1987); 2679 (1988+)	Brown Printing Service	Die cut paper & paperboard products	1960-1965
143	2645 (Up to 1987); 2675 (1988+) - High Priority	None	Champion Intl/Corrugated Containers	Die cut paper & paperboard products	1980-1985
148	2645 (Up to 1987); 2675 (1988+) - High Priority	None	Great Plains Container Co.	Die cut paper & paperboard products	1964
150	2645 (Up to 1987); 2675 (1988+) - High Priority	None	Hoener-Waldorf Corp.	Die cut paper & paperboard products	1970-1981
152	2645 (Up to 1987); 2675 (1988+) - High Priority	None	Kay-Dee Manufacturing Co.	Die cut paper & paperboard products	1980-1985
153	2645 (Up to 1987); 2675 (1988+) - High Priority	None	Kay-Dee Manufacturing Co.	Die cut paper & paperboard products	1960; 1970-1981
158	2645 (Up to 1987); 2675 (1988+) - High Priority	None	Midlands Packaging Corp.	Die-cut Paperboard	1980-2004
159	2645 (Up to 1987); 2675 (1988+) - High Priority	None	Nebraska Packaging Inc.	Corrugated shipping containers, & packaging materials	2000-2004

**Table B-4**  
**Summary of Facility Inventory by County**

<b>SITE #</b>	<b>Address if Available</b>	<b>City</b>	<b>NDEQ Facility ID</b>	<b>NDEQ Pre-Treatment Plants</b>	<b>Pre-Treatment State ID</b>	<b>Latitude</b>	<b>Longitude</b>	<b>Owner</b>
8	3719 Touzalin Avenue	Lincoln	52774	N/A	N/A	41.156619	-96.139849	N/A
9	3540 Cleveland Ave.	Lincoln	N/A	N/A	N/A	40.850068	-96.640192	N/A
19	3900 Cornhusker Hwy	Lincoln	107976	N/A	N/A	41.252155	-95.961734	MUIR Properties LLC
40	226 Sun Valley Blvd	Lincoln	30417	N/A	N/A	40.134090	-97.178113	N/A
41	4702 Huntington Ave	Lincoln	30557	N/A	N/A	40.814590	-96.724696	N/A
42	2340 P St	Lincoln	31837	N/A	N/A	40.837501	-96.654967	N/A
43	5545 Cornhusker Hwy	Lincoln	31837	N/A	N/A	40.814801	-96.687123	N/A
44	1160 Benton St	Lincoln	32830	N/A	N/A	40.856705	-96.644959	N/A
50	N/A	Lincoln	N/A	N/A	N/A	41.822332	-103.660202	N/A
87	N/A	Waverly	N/A	N/A	N/A	N/A	N/A	N/A
89	N/A	Lincoln	N/A	N/A	N/A	N/A	N/A	N/A
101	217 S 9th St.	Lincoln	N/A	N/A	N/A	41.253302	-95.941874	N/A
103	N/A	Lincoln	N/A	N/A	N/A	40.812077	-96.708946	N/A
105	3701 N 40th St	Lincoln	83298	N/A	N/A	N/A	N/A	Michael L Miller
107	7748 N 56th St	Lincoln	94241	N/A	N/A	40.849605	-96.663318	Mapes Industries Inc
115	N/A	Lincoln	N/A	N/A	N/A	41.218580	-96.059040	N/A
127	2527 S 54th St	Lincoln	29548	N/A	N/A	40.786739	-96.646693	N/A
132	50515 D185:L194	Lincoln	102458	N/A	N/A	40.847470	-96.772960	Lincoln Airport Authority (LAA)
142	N/A	Lincoln	N/A	N/A	N/A	N/A	N/A	N/A
143	N/A	Lincoln	N/A	N/A	N/A	N/A	N/A	N/A
148	N/A	Lincoln	N/A	N/A	N/A	N/A	N/A	N/A
150	N/A	Lincoln	N/A	N/A	N/A	N/A	N/A	N/A
152	N/A	Walton	N/A	N/A	N/A	N/A	N/A	N/A
153	N/A	Lincoln	N/A	N/A	N/A	N/A	N/A	N/A
158	4641 N 56th	Lincoln	N/A	N/A	N/A	40.860150	-96.646838	N/A
159	6600 Fletcher Ave.	Lincoln	58609	N/A	N/A	40.871357	-96.630621	Nebraska Packaging Inc

**Table B-4**  
**Summary of Facility Inventory by County**

<b>SITE #</b>	<b>Sub-Categories</b>	<b>Alternate Categories</b>	<b>Site Name</b>	<b>Short Description</b>	<b>Years Identified in NE Manufacturers Directory</b>
163	2645 (Up to 1987); 2675 (1988+) - High Priority	None	Summit Packaging of Nebraska	Corrugated box manufacturing	2000
165	2645 (Up to 1987); 2675 (1988+) - High Priority	None	Service Products Co.	Canceled check file folders, paper frames	1960-2004
169	2649 (Up to 1987); 2679 (1988+) - Low Priority	None	Prairie Marketing Corp.	Converted paper & paperboard products, not elsewhere classified	1981-1987
171	2649 (Up to 1987); 2679 (1988+) - Low Priority	None	C. & C. Carbon & Ribbon Co.	Converted paper & paperboard products, not elsewhere classified	1960-1971
172	2649 (Up to 1987); 2679 (1988+) - Low Priority	None	Pioneer Paper Products, Inc.	Converted paper & paperboard products, not elsewhere classified	1960
208	2842 - High Priority	None	Gravelly Farmaide Co.	Specialty cleaning, polishing, & sanitation preparations, disinfectants & deodorants	1960
230	2842 - High Priority	None	Industrial Chemical Labs	Specialty cleaning, polishing, & sanitation preparations, disinfectants & deodorants	N/A
236	2844 - High Priority	None	Three Daughters Corp.	Perfumes, cosmetics, & other toilet preparations	1960-1965
240	2851 - Low Priority	None	Celltite Co.	Paints, varnishes, lacquers, enamels	1964-1971
241	2851 - Low Priority	2899	Hydrozo Product Co.	Paints, varnishes, lacquers, enamels	1960-1995
244	2851 - Low Priority	None	Chamberlin of Kansas City	Paints, varnishes, lacquers, enamels	1964-1971
246	2851 - Low Priority	None	Four Seasons Paint Manufacturing	Paints	1980-2004
250	2851 - Low Priority	None	Qualitone Paint Mfg. Co.	Paints, varnishes, lacquers, enamels	1980-1987
252	2851 - Low Priority	None	United States Chemical Co.	Paints, varnishes, lacquers, enamels	1964
253	2851 - Low Priority	3079 (Up to 1987); 3089 (1988+); 325510	Van Sickle Paint Manufacturing Co.	Paint & varnish	1960-2004
258	2851 - Low Priority	None	PPG Architectural Finishes Inc	Paints, varnishes, lacquers, enamels	N/A
262	2851 - Low Priority	None	Dan Root Painting	Paints, varnishes, lacquers, enamels	N/A
263	2851 - Low Priority	None	Parpart Corp	Paints, varnishes, lacquers, enamels	N/A
264	2851 - Low Priority	None	Kaser Painting Inc	Paints, varnishes, lacquers, enamels	N/A
273	2851 - Low Priority	None	Lindner Painting Inc	Paints, varnishes, lacquers, enamels	N/A
281	2851 - Low Priority	None	Custom Floor & Design Co	Paints, varnishes, lacquers, enamels	N/A
292	2851 - Low Priority	None	Nebraska Golf & Turf Inc	Paints, varnishes, lacquers, enamels	N/A
308	2899 - Low Priority	None	BioNebraska	Biotechnology & chemical analysis kits: Test water for mercury contamination; Process to separate artificially created oligonucleotides; peptide products	1992-1995
314	2899 - Low Priority	None	Central States Chemical Co.	Chemicals & chemical preparations, not elsewhere classified	1964
327	2899 - Low Priority	None	Security Products Co., Inc.	Chemicals & chemical preparations, not elsewhere classified	1964
335	2899 - Low Priority	None	White Sealants	Chemicals & chemical preparations, not elsewhere classified	N/A
363	3069 - High Priority	None	Goodyear Tire & Rubber Co.	Miscellaneous rubber products	1960-1995

**Table B-4**  
**Summary of Facility Inventory by County**

<b>SITE #</b>	<b>Address if Available</b>	<b>City</b>	<b>NDEQ Facility ID</b>	<b>NDEQ Pre-Treatment Plants</b>	<b>Pre-Treatment State ID</b>	<b>Latitude</b>	<b>Longitude</b>	<b>Owner</b>
163	6600 Fletcher Ave.	Lincoln	58609	N/A	N/A	40.871357	-96.630621	Nebraska Packaging Inc
165	1720 S St.	Lincoln	N/A	N/A	N/A	40.818043	-96.699377	N/A
169	N/A	Lincoln	N/A	N/A	N/A	N/A	N/A	N/A
171	N/A	Lincoln	N/A	N/A	N/A	N/A	N/A	N/A
172	N/A	Lincoln	N/A	N/A	N/A	N/A	N/A	N/A
208	N/A	Lincoln	N/A	N/A	N/A	41.228418	-96.146497	N/A
230	530 W Beal St	Lincoln	28953	N/A	N/A	40.699330	-99.081678	Christina Mai
236	N/A	Lincoln	N/A	N/A	N/A	41.237930	-95.967300	N/A
240	N/A	Lincoln	N/A	N/A	N/A	40.824700	-96.706735	N/A
241	1001 Y St	Lincoln	30457	N/A	N/A	N/A	N/A	Christopher C Caudill
244	N/A	Lincoln	N/A	N/A	N/A	N/A	N/A	N/A
246	5700 NW 38th	Lincoln	30400	N/A	N/A	41.439585	-97.346011	Van Sickle Paint Manufacturing Co
250	N/A	Lincoln	N/A	N/A	N/A	N/A	N/A	N/A
252	N/A	Lincoln	N/A	N/A	N/A	40.811175	-96.715976	N/A
253	305 Main St.	Lincoln	29978	N/A	N/A	N/A	N/A	Van Sickle Paint Manufacturing Co
258	5002 Rent Worth Dr	Lincoln	30229	N/A	N/A	41.258999	-95.951812	PPG Architectural Finishes Inc
262	604 Calvert St	Lincoln	29167	N/A	N/A	40.781229	-96.712783	Michael J Mandl (Mick Mandl)
263	3200 S 6th St	Lincoln	31228	N/A	N/A	40.701501	-96.641539	Ben Parpart
264	5801 Southdale Rd	Lincoln	31613	N/A	N/A	41.167825	-96.066477	Jay A Kaser
273	701 S Coddington Ave	Lincoln	83857	N/A	N/A	41.214550	-96.015550	ROJO Investments LLC
281	2909 N 27th St	Lincoln	30691	N/A	N/A	41.284898	-96.020239	John A Sampson
292	1440 Yolande Ave	Lincoln	59674	N/A	N/A	41.218582	-96.048843	RTB Properties LLC
308	3940 Cornhusker, Ste 600	Lincoln	N/A	N/A	N/A	N/A	N/A	N/A
314	N/A	Lincoln	N/A	N/A	N/A	N/A	N/A	N/A
327	N/A	Lincoln	N/A	N/A	N/A	41.314255	-97.664207	N/A
335	1223 Saunders Ave	Lincoln	30180	N/A	N/A	42.485604	-96.414885	Donald W White
363	4021 N 56th St.	Lincoln	N/A	N/A	N/A	N/A	N/A	N/A

**Table B-4**  
**Summary of Facility Inventory by County**

<b>SITE #</b>	<b>Sub-Categories</b>	<b>Alternate Categories</b>	<b>Site Name</b>	<b>Short Description</b>	<b>Years Identified in NE Manufacturers Directory</b>
374	3069 - High Priority	3079 (Up to 1987); 3089 (1988+); 326199	Winders & Geist Inc.	Fabricated Rubber products	1980-2004
375	3069 - High Priority	3079 (Up to 1987); 3089 (1988+); 326199	Yasufuku USA Inc.	Rubber components for motorcycles, jet skis, cars & small machinery	1990-2000
376	3069 - High Priority	3079 (Up to 1987); 3089 (1988+); 326199	Yasufuku USA Inc.	Rubber components for motorcycles, jet skis, cars & small machinery	1990-2001
377	3079 (Up to 1987); 3089 (1988+) - High Priority	None	Yasufuku USA Inc.	Rubber components for motorcycles, jet skis, cars & small machinery	1990 & 2004
382	3079 (Up to 1987); 3089 (1988+) - High Priority	None	Adco Sign Co.	Awnings	1992
393	3079 (Up to 1987); 3089 (1988+) - High Priority	None	Bair Machine Co.	Plastic products, not elsewhere classified	1964-1975
394	3079 (Up to 1987); 3089 (1988+) - High Priority	None	Beatrice Food Co.	Plastic products, not elsewhere classified	1984-1987
398	3079 (Up to 1987); 3089 (1988+) - High Priority	3728, 3722	Brunswick Corp-Defense Products Div.	Plastic products, not elsewhere classified	1964-1981
403	3079 (Up to 1987); 3089 (1988+) - High Priority	3679	Centurion International Inc.	Plastics molding	1984-1995
410	3079 (Up to 1987); 3089 (1988+) - High Priority	None	Corr-A-Glass Co.	Plastic products, not elsewhere classified	1980-1989
429	3079 (Up to 1987); 3089 (1988+) - High Priority	None	Genetic Giant Ag-Products Co.	Plastic products, not elsewhere classified	1964
434	3079 (Up to 1987); 3089 (1988+) - High Priority	None	H & H Plastics	Molding, forming, fabricating, custom work	1960-2004
435	3079 (Up to 1987); 3089 (1988+) - High Priority	None	Heinke Technologies Inc.	Plastic injection molded products & blow molded products for food, drug, agriculture, building, furniture & data hardware industries	N/A
439	3079 (Up to 1987); 3089 (1988+) - High Priority	None	HTI Plastics Inc.	Injection molding for food, pharmaceutical, & agriculture	2000
444	3079 (Up to 1987); 3089 (1988+) - High Priority	None	Innovative Manufacturing	Plastic Plumbing parts	2000-2004
453	3079 (Up to 1987); 3089 (1988+) - High Priority	None	Kerrco Inc.	Plastic products, not elsewhere classified	1964-1975
458	3079 (Up to 1987); 3089 (1988+) - High Priority	None	Land & Sky Mfg. Co.	Plastic products, not elsewhere classified	1980-1995
459	3079 (Up to 1987); 3089 (1988+) - High Priority	None	Lenco Company	Plastic products, not elsewhere classified	N/A
460	3079 (Up to 1987); 3089 (1988+) - High Priority	None	Lenco Company	Plastic injection molding, plastic finishing	1970 & 1980-2004

**Table B-4**  
**Summary of Facility Inventory by County**

<b>SITE #</b>	<b>Address if Available</b>	<b>City</b>	<b>NDEQ Facility ID</b>	<b>NDEQ Pre-Treatment Plants</b>	<b>Pre-Treatment State ID</b>	<b>Latitude</b>	<b>Longitude</b>	<b>Owner</b>
374	1821 Yolande	Lincoln	91484	Yes	NE0138142	40.854351	-96.776001	PCE Inc
375	4010 NW 39th	Lincoln	N/A	N/A	N/A	40.845170	-96.739783	N/A
376	3201 NW 12th St	Lincoln	N/A	N/A	N/A	N/A	N/A	N/A
377	4010 NW 39th	Lincoln	N/A	N/A	N/A	41.306940	-96.337910	N/A
382	1636 O Street	Lincoln	N/A	N/A	N/A	41.314334	-95.917718	N/A
393	N/A	Lincoln	N/A	N/A	N/A	N/A	N/A	N/A
394	15047 D468:O487	Lincoln	N/A	N/A	N/A	N/A	N/A	N/A
398	4300 Industrial Ave	Lincoln	N/A	N/A	N/A	40.504981	-98.944328	N/A
403	3425 N 44th	Lincoln	N/A	N/A	N/A	N/A	N/A	N/A
410	N/A	Lincoln	N/A	N/A	N/A	40.198530	-100.621643	N/A
429	N/A	Lincoln	N/A	N/A	N/A	40.939047	-98.302562	N/A
434	4907 N 56th	Lincoln	63713	N/A	N/A	40.793167	-96.712571	H & H Plastics
435	621 Peach St.	Lincoln	N/A	N/A	N/A	N/A	N/A	N/A
439	5120 NW 38th St.	Lincoln	63744	N/A	N/A	41.255309	-95.934530	Plastic Companies Enterprises Inc (PCE)
444	4911 North 57th St #4	Lincoln	N/A	N/A	N/A	41.215074	-96.496959	N/A
453	N/A	Lincoln	N/A	N/A	N/A	N/A	N/A	N/A
458	1401 W Bond Cir	Lincoln	N/A	N/A	N/A	40.860404	-96.650555	N/A
459	5000 Douglas Dr	Lincoln	N/A	N/A	N/A	40.911678	-96.534076	N/A
460	10240 Deer Park Rd / Lenco Plaza	Waverly	33555	N/A	N/A	40.865914	-98.473656	Commercial Plastics Nebraska LLC

**Table B-4**  
**Summary of Facility Inventory by County**

<b>SITE #</b>	<b>Sub-Categories</b>	<b>Alternate Categories</b>	<b>Site Name</b>	<b>Short Description</b>	<b>Years Identified in NE Manufacturers Directory</b>
464	3079 (Up to 1987); 3089 (1988+) - High Priority	None	Lincoln Ag Products Co.	Plastic products, not elsewhere classified	1964-1975
465	3079 (Up to 1987); 3089 (1988+) - High Priority	None	Lincoln Laminating Co.	Plastic products, not elsewhere classified	1970-1987 & 1990-2001
466	3079 (Up to 1987); 3089 (1988+) - High Priority	None	Lincoln Steel Corp.	Plastic products, not elsewhere classified	1970-1975
467	3079 (Up to 1987); 3089 (1988+) - High Priority	None	Lincoln Tool & Design	Plastic injection molding	2000-2004
483	3079 (Up to 1987); 3089 (1988+) - High Priority	None	Midlands Plastics Inc.	Plastic Packaging of industrial parts	1980-2004
492	3079 (Up to 1987); 3089 (1988+) - High Priority	None	National Manufacturing Co.	Plastic products, not elsewhere classified	1960
493	3079 (Up to 1987); 3089 (1988+) - High Priority	None	Nebraska mold & engineering Co.	Custom injection molding	1988-2001
509	3079 (Up to 1987); 3089 (1988+) - High Priority	None	Precision Machine Co., Inc.	Plastic fabrication	1970-1995
526	3079 (Up to 1987); 3089 (1988+) - High Priority	None	Snyder Industries	Industrial bulk tanks, refuse containers, custom engineering products	1964-1995
527	3079 (Up to 1987); 3089 (1988+) - High Priority	None	Snyder Industries	Industrial bulk tanks, refuse containers, custom engineering products	1964-1995
537	3079 (Up to 1987); 3089 (1988+) - High Priority	None	Titan Industries Inc.	Plastic products, not elsewhere classified	1980
542	3079 (Up to 1987); 3089 (1988+) - High Priority	None	Walter Plastic-Graphics	Forming & fabricating of plastics	1992-2001
551	3079 (Up to 1987); 3089 (1988+) - High Priority	None	Midwest Refuse Service	Plastic products, not elsewhere classified	N/A
557	3079 (Up to 1987); 3089 (1988+) - High Priority	None	Geist Manufacturing West	Plastic products, not elsewhere classified	N/A
561	3079 (Up to 1987); 3089 (1988+) - High Priority	None	LINE-X Spray-On Bedliners	Plastic products, not elsewhere classified	N/A
564	3079 (Up to 1987); 3089 (1988+) - High Priority	None	Control Data Corp	Plastic products, not elsewhere classified	N/A
569	3079 (Up to 1987); 3089 (1988+) - High Priority	None	Advanced Structures LLC	Plastic products, not elsewhere classified	N/A
588	3079 (Up to 1987); 3089 (1988+) - High Priority	None	Agility Cylinders LLC	Plastic products, not elsewhere classified	N/A
601	3172 - Low Priority	None	M I Industries Inc.	Personal leather goods	1992-1995
605	3199 - Low Priority	None	Lincoln Leather Co.	Leather goods, not elsewhere classified	1960-1971
607	332210 - Low Priority	None	Wilco Industries Inc.	Manual tire changer, log splitter	2004



**Table B-4**  
**Summary of Facility Inventory by County**

<b>SITE #</b>	<b>Address if Available</b>	<b>City</b>	<b>NDEQ Facility ID</b>	<b>NDEQ Pre-Treatment Plants</b>	<b>Pre-Treatment State ID</b>	<b>Latitude</b>	<b>Longitude</b>	<b>Owner</b>
464	623 N 66th St	Lincoln	N/A	N/A	N/A	40.756841	-96.650226	N/A
465	5010 Rentworth Dr	Lincoln	N/A	N/A	N/A	N/A	N/A	N/A
466	N/A	Lincoln	N/A	N/A	N/A	40.869963	-96.642763	N/A
467	5801 N 57th St	Lincoln	N/A	N/A	N/A	N/A	N/A	N/A
483	4641 56th St.	Lincoln	N/A	N/A	N/A	41.420014	-96.476413	N/A
492	507 J St	Lincoln	N/A	N/A	N/A	40.863592	-96.642176	N/A
493	5020 N 57th St.	Lincoln	N/A	N/A	N/A	42.200046	-97.527323	N/A
509	2933 N 36th St.	Lincoln	N/A	N/A	N/A	41.210160	-96.123760	N/A
526	4700 Fremont St.	Lincoln	28870	N/A	N/A	40.875700	-96.635400	Snyder Industries Inc
527	6401 N 63rd St.	Lincoln	73911	N/A	N/A	N/A	N/A	Snyder Industries Inc
537	N/A	Lincoln	N/A	N/A	N/A	40.866004	-98.473913	N/A
542	2120 S 7th	Lincoln	N/A	N/A	N/A	41.280969	-95.971452	N/A
551	1841 Yolande Ave	Lincoln	63731	N/A	N/A	41.533970	-96.097870	Geist Manufacturing
557	1777 Yolande Ave	Lincoln	91484	N/A	N/A	42.434970	-97.099800	PCE Inc
561	4400 N 48th St	Lincoln	97987	N/A	N/A	40.938824	-98.301987	Richard Milo Evans (Dick Evans)
564	Fletcher Ave	Lincoln	63750	N/A	N/A	40.854802	-99.991445	Lincoln Airport Authority (LAA)
569	4930 Superior St	Lincoln	31365	N/A	N/A	41.458738	-96.492637	Advanced Structures LLC
588	5117 NW 40th St	Lincoln	89161	N/A	N/A	40.758959	-98.776520	Agility Cylinders LLC
601	6200 N 56th St.	Lincoln	N/A	N/A	N/A	41.252400	-95.948808	N/A
605	N/A	Lincoln	N/A	N/A	N/A	N/A	N/A	N/A
607	4930 N 57th St.	Lincoln	N/A	N/A	N/A	N/A	N/A	N/A

**Table B-4**  
**Summary of Facility Inventory by County**

<b>SITE #</b>	<b>Sub-Categories</b>	<b>Alternate Categories</b>	<b>Site Name</b>	<b>Short Description</b>	<b>Years Identified in NE Manufacturers Directory</b>
608	332210 - Low Priority	None	Lincoln Machine Inc.	Saw wheels for the meat packing industry	2004
610	3471 - High Priority	3479	Brownie Manufacturing Co., Inc.	Metal pickling & Oxidation preventative	1988-1995
615	3471 - High Priority	None	Bumper & Auto Plating Co. of Nebraska	Electroplating, plating, polishing, anodizing, & coloring of metals	1960-1987
622	3471 - High Priority	3479	Klein Jewelry & Manufacturing Co.	Electroplating, plating, polishing, anodizing, & coloring of metals	1960
625	3471 - High Priority	None	Lincoln Plating Co.	Custom production plating, anodizing & hard coating of aluminum, electroplating	1970-2004
626	3471 - High Priority	None	Lincoln Plating Plant	Electroplating, plating, polishing, anodizing, & coloring of metals	1960-1965
627	3471 - High Priority	None	Lincoln Plating Plant	Electroplating, plating, polishing, anodizing, & coloring of metals	1960-1967
637	3471 - High Priority	None	Nebraska Plating & Manufacturing Co.	Electroplating, plating, polishing, anodizing, & coloring of metals	1964
647	3471 - High Priority	None	Progress Vanguard Corp	Electroplating, plating, polishing, anodizing, & coloring of metals	N/A
657	3471 - High Priority	None	Gold King Gold Plating	Electroplating, plating, polishing, anodizing, & coloring of metals	N/A
661	3471 - High Priority	None	Eley Corporation	Electroplating, plating, polishing, anodizing, & coloring of metals	N/A
662	3479 - High Priority	None	BEC-Metal Fab Inc.	Electrostatic Painting	1990-1993
673	3479 - High Priority	None	Industrial Powder Coating Division	Powder coat finishing, production painting	1992-2004
680	3479 - High Priority	None	Precision Powder Coating	Powder coating of metal products	2004
681	3479 - High Priority	None	Rixstine Jewelry Manufacturing Co.	Coating, Engraving, & Allied Services, NEC	1960-1965
684	3479 - High Priority	None	TMCO Inc.	Powder coating of metal products	2000-2004
687	3479 - High Priority	None	Industrial Powder Coating Inc	Coating, Engraving, & Allied Services, NEC	N/A
688	3479 - High Priority	None	Zermatt Tool	Coating, Engraving, & Allied Services, NEC	N/A
693	3479 - High Priority	None	SourceOne Inc	Coating, Engraving, & Allied Services, NEC	N/A
699	3674 - Low Priority	None	Engineering Development	Semiconductor (solid state) & relater devices	1964
700	3674 - Low Priority	None	Hinkle Machine Shop	Semiconductor (solid state) & relater devices	1964
701	3674 - Low Priority	None	Inelco	Semiconductor (solid state) & relater devices	1964
706	3674 - Low Priority	None	Spectronics	Semiconductor (solid state) & relater devices	1974-1985
710	3679 - Low Priority	None	Amp Sound Inc.	Electronic components & accessories, not elsewhere classified	1984-1987
723	3679 - Low Priority	None	Electrometrics Co.	Electronic components & accessories, not elsewhere classified	1984-1987

**Table B-4**  
**Summary of Facility Inventory by County**

<b>SITE #</b>	<b>Address if Available</b>	<b>City</b>	<b>NDEQ Facility ID</b>	<b>NDEQ Pre-Treatment Plants</b>	<b>Pre-Treatment State ID</b>	<b>Latitude</b>	<b>Longitude</b>	<b>Owner</b>
608	N/A	Lincoln	N/A	N/A	N/A	N/A	N/A	N/A
610	14441 Hwy 6	Waverly	N/A	N/A	N/A	N/A	N/A	N/A
615	525 Garfield St	Lincoln	70987	N/A	N/A	N/A	N/A	Lincoln Industries Inc
622	N/A	Lincoln	N/A	N/A	N/A	41.256560	-95.956290	N/A
625	600 West E St.	Lincoln	28962	N/A	N/A	40.803060	-96.729850	Lincoln Industries Inc
626	600 West E St.	Lincoln	28962	N/A	N/A	40.863040	-96.782090	Lincoln Industries Inc
627	5000 NW 44th St	Lincoln	88320	N/A	N/A	N/A	N/A	Lincoln Industries Inc
637	N/A	Lincoln	N/A	N/A	N/A	N/A	N/A	N/A
647	4711 Bair Ave	Lincoln	32973	N/A	N/A	40.890130	-97.594320	Caterpillar Inc (CAT)
657	5845 Gladstone St	Lincoln	52787	N/A	N/A	42.886088	-98.717469	N/A
661	1421 King Bird Rd	Lincoln	64264	N/A	N/A	N/A	N/A	Eley Corporation
662	8200 Fletcher (Adresss not found)	Lincoln	N/A	N/A	N/A	N/A	N/A	N/A
673	603 L St. Address match to Bison Inc	Lincoln	29818	Yes	NE0128082	40.548939	-98.301641	IMSCORP (IMS Corp)
680	1647 S 3rd St.	Lincoln	N/A	N/A	N/A	40.813817	-96.686898	N/A
681	2350 O St	Lincoln	N/A	N/A	N/A	40.582201	-98.267845	N/A
684	507 J St.	Lincoln	29963	Yes	NE0133752	41.823393	-96.702417	N/A
687	540 L St	Lincoln	32044	N/A	N/A	40.810420	-96.713540	SourceOne
688	100 Monroe St	Bennet	32755	N/A	N/A	40.686470	-96.506510	Daltech LLC
693	1030 SW 6th St	Lincoln	86954	N/A	N/A	40.806440	-96.729971	IMS Properties
699	N/A	Lincoln	N/A	N/A	N/A	N/A	N/A	N/A
700	2939 Cornhusker Hwy	Lincoln	N/A	N/A	N/A	40.841538	-96.677989	N/A
701	N/A	Lincoln	N/A	N/A	N/A	N/A	N/A	N/A
706	4630 Hartley St.	Lincoln	107375	N/A	N/A	40.847740	-96.655120	Claws LLC
710	N/A	Lincoln	N/A	N/A	N/A	N/A	N/A	N/A
723	N/A	Lincoln	N/A	N/A	N/A	N/A	N/A	N/A

**Table B-4**  
**Summary of Facility Inventory by County**

<b>SITE #</b>	<b>Sub-Categories</b>	<b>Alternate Categories</b>	<b>Site Name</b>	<b>Short Description</b>	<b>Years Identified in NE Manufacturers Directory</b>
734	3679 - Low Priority	None	LI-Cor Inc.	Electrical apparatus	1988-1995
735	3679 - Low Priority	None	LI-Cor Inc.	Electrical apparatus	1988-1995
736	3679 - Low Priority	None	Lester Electrical - Nebraska	Motive power battery charger	2000-2004
737	3679 - Low Priority	None	Magnefax, Inc.	Electronic components & accessories, not elsewhere classified	1974
743	3679 - Low Priority	334417	Molex Inc.	Terminals, switches, electronic components	1980-2001
744	3679 - Low Priority	None	Molex Inc.	Terminals, switches, electronic components	1990-2001
749	3679 - Low Priority	None	Riser Bond Instruments	Test equipment for communications industry	2000-2004
750	3679 - Low Priority	None	Scott Electronic Corp.	Custom cable assemblies, computer interface cabling	1984-1995
751	3679 - Low Priority	None	Scott Electronic Corp.	Custom cable assemblies, computer interface cabling	1984-1995
752	3679 - Low Priority	None	Scott Electronic Corp.	Custom cable assemblies, computer interface cabling	1984-1995
755	3679 - Low Priority	None	Technitronic Inc.	Custom Cable assemblies	2004
769	3679 - Low Priority	None	Goodwill Industries Inc	Electronic components & accessories, not elsewhere classified	N/A
774	3714 - Low Priority	None	Areo Manufacturing Co.	Motor vehicle parts & accessories	1960-1971
776	3714 - Low Priority	None	B & B Fiberglass Products Co.	Motor vehicle parts & accessories	1960
823	3728 - Low Priority	None	Bruning Co.	Aircraft parts & auxiliary equipment, not elsewhere classified	1960
834	3751 - Low Priority	None	Cushman Motor Works, Inc.	Scooters, golf carts, farm equipment, turf-care equipment, & other vehicles	1960-1971
837	3751 - Low Priority	None	Kawasaki Motor Corp. USA	Motorcycles	1980-2004
844	3751 - Low Priority	None	Tri-Con Industries Ltd.	Motorcycle seats, van seats	1980-2001
845	3751 - Low Priority	None	Tri-Con Industries Ltd.	Motorcycle seats, van seats	1980-2001
856	3861 - Low Priority	None	Van Bilt Manufacturing Co., Inc.	Photographic equipment & supplies	1960-1965
882	922160 - High Priority	None	Fire Service Training	Fire Protection	N/A
883	922160 - Low Priority	None	Lincoln Fire Station 08	Fire Protection	N/A
884	922160 - Low Priority	None	Lincoln Fire Station 02	Fire Protection	N/A
885	922160 - Low Priority	None	Lincoln Fire Station 07	Fire Protection	N/A
886	922160 - Low Priority	None	Lincoln Fire Station 09	Fire Protection	N/A
887	922160 - Low Priority	None	South 84th Addition	Fire Protection	N/A
888	922160 - Low Priority	None	Lincoln Fire Station 05	Fire Protection	N/A
889	922160 - Low Priority	None	Lincoln Fire Station 01	Fire Protection	N/A
890	922160 - Low Priority	None	Lincoln Fire Station 03	Fire Protection	N/A
891	922160 - Low Priority	None	Lincoln Fire Station 04	Fire Protection	N/A
892	922160 - Low Priority	None	Lincoln Fire Station 06	Fire Protection	N/A
893	922160 - Low Priority	None	Lincoln Fire Station 10	Fire Protection	N/A
894	922160 - Low Priority	None	Lincoln Fire Station 13	Fire Protection	N/A
895	922160 - Low Priority	None	Lincoln Fire Station 11	Fire Protection	N/A

**Table B-4**  
**Summary of Facility Inventory by County**

<b>SITE #</b>	<b>Address if Available</b>	<b>City</b>	<b>NDEQ Facility ID</b>	<b>NDEQ Pre-Treatment Plants</b>	<b>Pre-Treatment State ID</b>	<b>Latitude</b>	<b>Longitude</b>	<b>Owner</b>
734	4421 Superior St	Lincoln	N/A	N/A	N/A	40.856870	-96.658188	N/A
735	4647 Superior St	Lincoln	N/A	N/A	N/A	40.856466	-96.656423	N/A
736	625 West A St.	Lincoln	28963	Yes	NE0060127	40.798124	-96.728963	N/A
737	N/A	Lincoln	N/A	N/A	N/A	N/A	N/A	N/A
743	700 King Bird Rd	Lincoln	64164	Yes	NE0131776	40.850710	-96.731640	Molex LLC
744	4309 Progressive Ave	Lincoln	64164	Yes	NE0131776	40.855895	-96.658142	Molex LLC
749	5101 N 57th Street	Lincoln	N/A	N/A	N/A	40.864773	-96.643237	N/A
750	4040 Adams St.	Lincoln	N/A	N/A	N/A	40.843042	-96.663501	N/A
751	3235 N 33rd St #5	Lincoln	N/A	N/A	N/A	40.845745	-96.673671	N/A
752	2621 W M Ct	Lincoln	N/A	N/A	N/A	40.822558	-96.683231	N/A
755	5500 Thistle Circle	Lincoln	N/A	N/A	N/A	40.758792	-96.669927	N/A
769	5745 O St	Lincoln	62117	N/A	N/A	40.813397	-96.639052	Goodwill Industries Inc
774	N/A	Lincoln	N/A	N/A	N/A	N/A	N/A	N/A
776	N/A	Lincoln	N/A	N/A	N/A	N/A	N/A	N/A
823	N/A	Lincoln	N/A	N/A	N/A	N/A	N/A	N/A
834	900 N 21St	Lincoln	N/A	N/A	N/A	40.822989	-96.691189	N/A
837	6600 NW 27th	Lincoln	28861	Yes	NE0132811	40.877034	-96.755000	N/A
844	4001 NW 44th St	Lincoln	N/A	N/A	N/A	40.851654	-96.782230	N/A
845	4000 NW 44th St	Lincoln	N/A	N/A	N/A	40.853871	-96.781506	N/A
856	N/A	Lincoln	N/A	N/A	N/A	N/A	N/A	N/A
882	3721 W Cuming St	Lincoln	30977	N/A	N/A	40.863204	-96.774409	N/A
883	2760 S 17th St	Lincoln	31765	N/A	N/A	40.785138	-96.696432	City of Lincoln
884	1545 N 33rd St	Lincoln	31812	N/A	N/A	40.828546	-96.672908	City of Lincoln
885	1345 N Cotner Blvd	Lincoln	31886	N/A	N/A	40.826576	-96.631276	City of Lincoln
886	901 N Cotner Blvd	Lincoln	31888	N/A	N/A	40.805631	-96.644587	City of Lincoln
887	2201 S 84th St	Lincoln	31928	N/A	N/A	40.788061	-96.606281	R C Krueger Development Company
888	3640 Touzalin Ave	Lincoln	31984	N/A	N/A	40.849192	-96.639992	City of Lincoln
889	1801 Q St	Lincoln	32020	N/A	N/A	40.815801	-96.694994	City of Lincoln
890	121 S 2nd St	Lincoln	32021	N/A	N/A	40.813383	-96.718955	City of Lincoln
891	5600 S 27th St	Lincoln	32176	N/A	N/A	40.756115	-96.682394	City of Lincoln
892	5051 S 48th St	Lincoln	32191	N/A	N/A	40.762932	-96.653705	City of Lincoln
893	1440 Adams St	Lincoln	32243	N/A	N/A	40.842911	-96.700421	City of Lincoln
894	1700 S Coddington Ave	Lincoln	32273	N/A	N/A	40.795825	-96.749876	City of Lincoln
895	3401 W Luke St	Lincoln	32288	N/A	N/A	40.850103	-96.772596	Lincoln Airport Authority (LAA)

**Table B-4**  
**Summary of Facility Inventory by County**

<b>SITE #</b>	<b>Sub-Categories</b>	<b>Alternate Categories</b>	<b>Site Name</b>	<b>Short Description</b>	<b>Years Identified in NE Manufacturers Directory</b>
896	922160 - Low Priority	None	Southwest Rural Fire Station 1	Fire Protection	N/A
897	922160 - Low Priority	None	State Fire Marshal	Fire Protection	N/A
898	922160 - Low Priority	None	Southeast Rural Fire Dept	Fire Protection	N/A
917	922160 - Low Priority	None	Waverly Volunteer Fire Dept	Fire Protection	N/A
948	922160 - Low Priority	None	Southwest Rural Fire Station 3	Fire Protection	N/A
949	922160 - Low Priority	None	Southwest Rural Fire Station 2	Fire Protection	N/A
971	922160 - Low Priority	None	Hallam Volunteer Fire & Rescue	Fire Protection	N/A
976	922160 - Low Priority	None	Raymond Rural Fire Department	Fire Protection	N/A
<b>Lincoln County</b>					
28	314910 - High Priority	2394	Sutherland Industries	Tarps, windscreens, irrigation socks, boat covers	1964; 1980-2004
80	2385 - High Priority	None	Safe-Play Tuf-Wear Mfg., Co., Inc.	Aprons	1964; 1988-1995
86	2394 - High Priority	None	Blum's Canvas & Manufacturing Co.	Canvas & Related Products	1960-1981
93	2394 - High Priority	None	The Handee Co.	Tarps & covers	1988-1995
94	2394 - High Priority	None	The Handee Co.	Tarps & covers	1988-1995
256	2851 - Low Priority	None	Wemco Paint Co.	Paints, varnishes, lacquers, enamels	1964
280	2851 - Low Priority	None	Hartley Painting Inc	Paints, varnishes, lacquers, enamels	N/A
317	2899 - Low Priority	None	Fre-Bar, Inc.	Chemicals & chemical preparations, not elsewhere classified	1974
423	3079 (Up to 1987); 3089 (1988+) - High Priority	None	Dragon Enterprises, Ltd.	Plastic products, not elsewhere classified	1974
525	3079 (Up to 1987); 3089 (1988+) - High Priority	None	Simco	Plastic products, not elsewhere classified	1974
656	3471 - High Priority	None	Micro Chem Inc	Electroplating, plating, polishing, anodizing, & coloring of metals	N/A
741	3679 - Low Priority	None	Midwest Technology Inc.	Custom electronic assembly	1990
853	3843 - High Priority	None	Tony's Dental Lab	Dental equipment & supplies	1964
899	922160 - Low Priority	None	North Platte Fire & Police Sta	Fire Protection	N/A
<b>Madison County</b>					
17	314910 - High Priority	None	Innovative Wildlife Specialties Inc.	Tarps	2004
20	314910 - High Priority	3079 (Up to 1987); 3089 (1988+), 2394	Norfolk Awning Inc.	Awnings, tarpaulins, & boat covers, canvas products	1960-2004
91	2394 - High Priority	None	Duck & Goose Hunting Specialties Co.	Tarps, ponchos & bags related to waterfowling sports	1988-2001
180	2649 (Up to 1987); 2679 (1988+) - Low Priority	None	US GreenFiber LLC Airpark Whse	Converted paper & paperboard products, not elsewhere classified	N/A

**Table B-4**  
**Summary of Facility Inventory by County**

<b>SITE #</b>	<b>Address if Available</b>	<b>City</b>	<b>NDEQ Facility ID</b>	<b>NDEQ Pre-Treatment Plants</b>	<b>Pre-Treatment State ID</b>	<b>Latitude</b>	<b>Longitude</b>	<b>Owner</b>
896	705 W Burnham St	Lincoln	32995	N/A	N/A	40.773702	-96.730535	Southwest Rural Fire District
897	246 S 14th St	Lincoln	33190	N/A	N/A	40.811976	-96.700841	N/A
898	7700 Pine Lake Rd	Lincoln	33461	N/A	N/A	40.741001	-96.615793	Southeast Rural Fire District
917	14130 N 141st St	Waverly	52150	N/A	N/A	40.917499	-96.529587	Waverly Volunteer Fire Department
948	9501 W 2nd St	Denton	74060	N/A	N/A	40.736960	-96.844607	Southwest Rural Fire District
949	2500 W Martell Rd	Martell	74061	N/A	N/A	40.639492	-96.757348	Southwest Rural Fire District
971	4200 W Hallam Rd	Hallam	88446	N/A	N/A	40.537700	-96.780100	Hallam Rural Fire Protection District
976	4210 W Raymond Rd	Raymond	92986	N/A	N/A	40.958950	-96.777360	Raymond Rural Fire Department
<b>Lincoln County</b>								
28	126 Walnut St.	Sutherland	N/A	N/A	N/A	41.237339	-96.006634	N/A
80	1011 Industrial Ave.	North Platte	N/A	N/A	N/A	40.096350	-99.358481	N/A
86	N/A	North Platte	N/A	N/A	N/A	41.237452	-96.006369	N/A
93	1701 Rodeo Rd	North Platte	N/A	N/A	N/A	42.049509	-97.415898	N/A
94	806 E 15th St	North Platte	N/A	N/A	N/A	N/A	N/A	N/A
256	N/A	Sutherland	N/A	N/A	N/A	41.223861	-96.123312	N/A
280	2378 W South River Rd	North Platte	105014	N/A	N/A	40.841422	-96.682235	Jared S Hartley
317	N/A	North Platte	N/A	N/A	N/A	N/A	N/A	N/A
423	N/A	North Platte	N/A	N/A	N/A	N/A	N/A	N/A
525	N/A	North Platte	N/A	N/A	N/A	40.848700	-96.653800	N/A
656	819 E 7th St	North Platte	34248	N/A	N/A	40.846501	-96.640919	Micro Chem Inc
741	1819 E 4th	North Platte	N/A	N/A	N/A	41.133667	-100.741646	N/A
853	N/A	North Platte	N/A	N/A	N/A	N/A	N/A	N/A
899	715 S Jeffers St	North Platte	34722	N/A	N/A	41.127660	-100.763520	City of North Platte
<b>Madison County</b>								
17	N/A	Madison	N/A	N/A	N/A	42.234618	-96.996279	N/A
20	710 Norfolk Avenue	Norfolk	53908	N/A	N/A	40.846014	-96.664517	N/A
91	506 Hespe Dr.	Norfolk	N/A	N/A	N/A	N/A	N/A	N/A
180	Highway 81 S	Norfolk	87399	N/A	N/A	41.981855	-97.436181	US GreenFiber LLC

**Table B-4**  
**Summary of Facility Inventory by County**

<b>SITE #</b>	<b>Sub-Categories</b>	<b>Alternate Categories</b>	<b>Site Name</b>	<b>Short Description</b>	<b>Years Identified in NE Manufacturers Directory</b>
193	2842 - High Priority	2851, 2899, 325612	Colonial Research Chemical Co., Inc.	Wax stripper, acrylic, carnauba & metallic waxes, tar & asphalt remover, flocculent, dust attractant, rendering & sewer plant deoderants, A B & C liquid deoderant, bowl cleaner, lime remover	1974-2004
313	2899 - Low Priority	None	Atwood Enterprises Inc.	Chemicals & chemical preparations, not elsewhere classified	1984
531	3079 (Up to 1987); 3089 (1988+) - High Priority	None	Suburbon Motor Inc.	Custom Fiberglass Production	1980-1992
689	3479 - High Priority	None	EBM Manufacturing Inc	Coating, Engraving, & Allied Services, NEC	N/A
708	3679 - Low Priority	None	3 M Norfolk	Electronic components & accessories, not elsewhere classified	1984-1987
718	3679 - Low Priority	None	Dale Electronics, Inc.	Electro assemblies	1970-1989
742	3679 - Low Priority	None	Minnesota Mining & Manufacturing Co.	Electronic components & accessories, not elsewhere classified	1980
775	3714 - Low Priority	None	Arkfeld MFG Co., Inc.	Motor vehicle parts & accessories	1986
850	3843 - High Priority	None	Long's Dental Lab	Dental equiptment & supplies	1964
953	922160 - Low Priority	None	Norfolk Fire Department	Fire Protection	N/A
967	922160 - Low Priority	None	Norfolk Fire Station 02	Fire Protection	N/A
<b>Merrick County</b>					
187	2821 - High Priority	None	American Maize-Products Co.	Plastics materials, sythetic resins, nonvulcanizable elastomers	1970-1975
328	2899 - Low Priority	None	Silver Creek Products	Foaming drain cleaner, foaming root killer for sewers	2000-2004
329	2899 - Low Priority	None	Toby's Chemical Co,	Foaming root killer for sewers	1994
524	3079 (Up to 1987); 3089 (1988+) - High Priority	None	Silver Creek Pipe Supply	PVC Pipe	2004
619	3471 - High Priority	None	Faeh & Roward Enterprises, Inc.	Electroplating, plating, polishing, anodizing, & coloring of metals	1974
983	922160 - Low Priority	None	Central City Rural Fire Dept	Fire Protection	N/A
<b>Nance County</b>					
396	3079 (Up to 1987); 3089 (1988+) - High Priority	None	Black Manufacturing Co.	Plastic products, not elsewhere classified	1960
<b>Nemaha County</b>					
366	3069 - High Priority	None	Mat Fac Inc.	Fabricated rubber products, not elsewhere classified	1980-1987
<b>Nuckolls County</b>					
900	922160 - Low Priority	None	Superior Fire/Police Stations	Fire Protection	N/A
<b>Otoe County</b>					
51	2311 - Low Priority	None	Appleman Manufacturing Co.	Men's, youths', & boys' suits, coats, overcoats, & uniforms	1960-1965
60	2329 - Low Priority	None	Nebraska Outerwear Co.	Men's, youths', & boys' clothing, not elsewhere classified	1970-1981
64	2337 - Low Priority	None	Rich-Mar Manufacturing Corp.	Women's & misses' suits', skirts', & coats, except fur	1970-1975



**Table B-4**  
**Summary of Facility Inventory by County**

<b>SITE #</b>	<b>Address if Available</b>	<b>City</b>	<b>NDEQ Facility ID</b>	<b>NDEQ Pre-Treatment Plants</b>	<b>Pre-Treatment State ID</b>	<b>Latitude</b>	<b>Longitude</b>	<b>Owner</b>
193	1700 S 4th St.	Norfolk	35228	N/A	N/A	42.013092	-97.412081	SMD Inc
313	N/A	Norfolk	N/A	N/A	N/A	N/A	N/A	N/A
531	N/A	Madison	N/A	N/A	N/A	41.025074	-98.922138	N/A
689	1014 Sherwood Rd	Norfolk	35606	N/A	N/A	41.989350	-97.420490	EBM Manufacturing Inc
708	1000 E Eisenhower	Norfolk	N/A	N/A	N/A	42.061861	-97.393322	N/A
718	2300 Riverside Blvd.	Norfolk	N/A	N/A	N/A	42.059110	-97.424635	N/A
742	1000 E Eisenhower	Norfolk	N/A	N/A	N/A	42.061861	-97.393322	N/A
775	1230 Monroe Ave	Norfolk	N/A	N/A	N/A	42.011156	-97.425851	N/A
850	N/A	Norfolk	N/A	N/A	N/A	N/A	N/A	N/A
953	701 Koenigstein Ave	Norfolk	76404	N/A	N/A	42.036270	-97.421320	City of Norfolk Fire Division
967	2920 Benjamin Ave	Norfolk	83804	N/A	N/A	42.047110	-97.451170	City of Norfolk Fire Division
<b>Merrick County</b>								
187	N/A	Central City	N/A	N/A	N/A	N/A	N/A	N/A
328	209 1st St	Silver Creek	N/A	N/A	N/A	41.319750	-97.663566	N/A
329	607 Walnut St	Silver Creek	N/A	N/A	N/A	N/A	N/A	N/A
524	3009 33rd Rd	Silver Creek	N/A	N/A	N/A	N/A	N/A	N/A
619	N/A	Central City	N/A	N/A	N/A	41.290091	-96.049202	N/A
983	716 16th St	Central City	102853	N/A	N/A	41.116460	-97.987470	City of Central City
<b>Nance County</b>								
396	N/A	Fullerton	N/A	N/A	N/A	42.136114	-98.041267	N/A
<b>Nemaha County</b>								
366	N/A	Peru	N/A	N/A	N/A	N/A	N/A	N/A
<b>Nuckolls County</b>								
900	154 W 5th St	Superior	37254	N/A	N/A	40.020937	-98.071886	City of Superior
<b>Otoe County</b>								
51	N/A	Nebraska City	N/A	N/A	N/A	N/A	N/A	N/A
60	N/A	Nebraska City	N/A	N/A	N/A	N/A	N/A	N/A
64	N/A	Syracuse	N/A	N/A	N/A	N/A	N/A	N/A

**Table B-4**  
**Summary of Facility Inventory by County**

<b>SITE #</b>	<b>Sub-Categories</b>	<b>Alternate Categories</b>	<b>Site Name</b>	<b>Short Description</b>	<b>Years Identified in NE Manufacturers Directory</b>
218	2842 - High Priority	None	Ruppe Apiaries	Specialty cleaning, polishing, & sanitation preparations, disinfectants & deodorants	1964
415	3079 (Up to 1987); 3089 (1988+) - High Priority	None	Crown-Line Plastics	Plastic pipe & fittings	1970-1987 & 2000-2004
454	3079 (Up to 1987); 3089 (1988+) - High Priority	None	Key Plastic Products Co.	Plastic products, not elsewhere classified	1964
821	3714 - Low Priority	None	Wirth Machine Works Inc.	Motor vehicle parts & accessories	1974-1987
901	922160 - Low Priority	None	Nebraska City Fire Dept	Fire Protection	N/A
<b>Phelps County</b>					
67	2339 - Low Priority	None	Betsy's Bobbins Inc.	Country Clothing	1990-1995
275	2851 - Low Priority	None	Central Nebraska Dry Stripping	Paints, varnishes, lacquers, enamels	N/A
338	2899 - Low Priority	None	Earth Science Laboratories Inc	Chemicals & chemical preparations, not elsewhere classified	N/A
709	3679 - Low Priority	None	Allmand Bros., Inc.	Electronic components & accessories, not elsewhere classified	1964
773	3714 - Low Priority	None	Anderson-Hendrickson Co.	Motor vehicle parts & accessories	1964
<b>Pierce County</b>					
494	3079 (Up to 1987); 3089 (1988+) - High Priority	None	Nebraska Plastics	Plastic injection molding	1960-2001
<b>Platte County</b>					
21	314910 - High Priority	2394	Pyramid Canvas & Manufacturing	Canvas products, truck tarps, cloth bags, wind screens	1990-2004
45	314990 - Low Priority	None	Foxes Upholstery	Other Textile Product Mills	N/A
46	314990 - Low Priority	None	Marker Upholstery	Other Textile Product Mills	N/A
168	2649 (Up to 1987); 2679 (1988+) - Low Priority	None	Merry Products	Converted paper & paperboard products, not elsewhere classified	1974-1985
198	2842 - High Priority	2899	Mid-America Research Chemical Co.	Building maintenance chemicals, cleaners	1974-2004
221	2842 - High Priority	None	Thorpe Chemical Company	Specialty cleaning, polishing, & sanitation preparations, disinfectants & deodorants	1964-1975
247	2851 - Low Priority	None	Mid-american Research Chemical Inc	Paint, varnish	2000-2004
468	3079 (Up to 1987); 3089 (1988+) - High Priority	3471	Loup Engineering Co.	Plastic products, not elsewhere classified	1960-1971
479	3079 (Up to 1987); 3089 (1988+) - High Priority	None	Middle State Mfg.	Plastic products, not elsewhere classified	1970-1975
553	3079 (Up to 1987); 3089 (1988+) - High Priority	None	MasterCare Patient Equipment	Plastic products, not elsewhere classified	N/A

**Table B-4**  
**Summary of Facility Inventory by County**

<b>SITE #</b>	<b>Address if Available</b>	<b>City</b>	<b>NDEQ Facility ID</b>	<b>NDEQ Pre-Treatment Plants</b>	<b>Pre-Treatment State ID</b>	<b>Latitude</b>	<b>Longitude</b>	<b>Owner</b>
218	N/A	Nebraska City	N/A	N/A	N/A	N/A	N/A	N/A
415	1702 Industrial Rd	Nebraska City	N/A	N/A	N/A	41.229011	-103.657864	N/A
454	N/A	Talmage	N/A	N/A	N/A	40.888190	-97.598270	N/A
821	N/A	Nebraska City	N/A	N/A	N/A	N/A	N/A	N/A
901	1409 Central Ave	Nebraska City	37676	N/A	N/A	40.676591	-95.863004	City of Nebraska City
<b>Phelps County</b>								
67	N/A	Loomis	N/A	N/A	N/A	N/A	N/A	N/A
275	601 W 1st Ave	Holdrege	95989	N/A	N/A	41.414220	-96.504640	Steven D Frisell (Steve Frisell)
338	515 Brown St	Holdrege	38191	N/A	N/A	42.474630	-96.624810	Earth Science Laboratories Inc (ESL)
709	1502 W 4th Ave	Holdrege	38038	Yes	NE0133876	40.438241	-99.401447	N/A
773	N/A	Holdrege	N/A	N/A	N/A	N/A	N/A	N/A
<b>Pierce County</b>								
494	206 N Brown St.	Pierce	N/A	N/A	N/A	42.122860	-98.022513	N/A
<b>Platte County</b>								
21	751 33rd Ave.	Columbus	N/A	N/A	N/A	42.032761	-97.417369	N/A
45	2505 11th St	Columbus	38864	N/A	N/A	40.850401	-96.704544	N/A
46	1204 11th St	Columbus	39197	N/A	N/A	41.427466	-97.358061	N/A
168	N/A	Columbus	N/A	N/A	N/A	N/A	N/A	N/A
198	2470 14th Ave.	Columbus	N/A	N/A	N/A	41.439732	-97.344607	N/A
221	N/A	Columbus	N/A	N/A	N/A	41.291457	-95.935441	N/A
247	2451 16th Ave	Columbus	38713	N/A	N/A	40.284707	-96.756125	Fremarek Inc
468	N/A	Columbus	N/A	N/A	N/A	N/A	N/A	N/A
479	N/A	Columbus	N/A	N/A	N/A	41.188636	-97.550859	N/A
553	2071 14th Ave	Columbus	85370	N/A	N/A	41.225670	-103.103880	James A Novotne

**Table B-4**  
**Summary of Facility Inventory by County**

<b>SITE #</b>	<b>Sub-Categories</b>	<b>Alternate Categories</b>	<b>Site Name</b>	<b>Short Description</b>	<b>Years Identified in NE Manufacturers Directory</b>
563	3079 (Up to 1987); 3089 (1988+) - High Priority	None	FLEXcon Company Inc	Plastic products, not elsewhere classified	N/A
577	3079 (Up to 1987); 3089 (1988+) - High Priority	None	Shell Valley Companies Inc	Plastic products, not elsewhere classified	N/A
613	3471 - High Priority	3674	Tran-Tec Corp.	Electroplating, plating, polishing, anodizing, & coloring of metals	1974-1995
675	3479 - High Priority	None	Lindsay Manufacturing Co.	Galvanizing	2000-2004
678	3479 - High Priority	3679, 332812, 334419	Paraclipse Inc.	Custom powder coating	1992-2004
696	3479 - High Priority	None	Kush Const & Coatings LLC	Coating, Engraving, & Allied Services, NEC	N/A
697	3674 - Low Priority	3679	Risk (George) Industries	Semiconductor (solid state) & relater devices	1970-1975
717	3679 - Low Priority	None	Dale Electronics, Inc.	Electronic components & accessories, not elsewhere classified	1964-1987
763	3679 - Low Priority	None	Paige Electric Co LP	Electronic components & accessories, not elsewhere classified	N/A
767	3679 - Low Priority	None	Vishay Dale Electronics Inc 04	Electronic components & accessories, not elsewhere classified	N/A
768	3679 - Low Priority	None	Vishay Dale Electronics Inc 02	Electronic components & accessories, not elsewhere classified	N/A
780	3714 - Low Priority	None	Behlen Mfg. Co.	Grain bins, dryers, & S-Span buildings	1970-1985
785	3714 - Low Priority	None	Douglas & Lomason Company	Seat frames	1980-1987
803	3714 - Low Priority	3751	Kosch Co.	Hay equipment manufacturer	1960-1964 & 1980-1987
839	3751 - Low Priority	None	Middle State Mfg.	Motorcycle, bicycle & parts	1974
841	3751 - Low Priority	None	Saeng Corp	Motorcycle fairing	1990-2004
842	3751 - Low Priority	None	Saeng Corp	Motorcycle fairing	1990-2004
846	3843 - High Priority	None	Becton, Dickinson & Co. of Nebraska	Dental instruments, equiptment, & supplies	1970-1995
902	922160 - Low Priority	None	Platte Center Fire Station	Fire Protection	N/A
903	922160 - Low Priority	None	Columbus Fire Dept	Fire Protection	N/A
<b>Polk County</b>					
214	2842 - High Priority	None	Midlands Products Co.	Specialty cleaning products	1990-1993
480	3079 (Up to 1987); 3089 (1988+) - High Priority	None	Midland Products Inc.	Vinyl gas grill covers	1990-1995
<b>Red Willow County</b>					
207	2842 - High Priority	None	Grain Products Corp.	Specialty cleaning, polishing, & sanitation preparations, disinfectants & deodorants	1960
316	2899 - Low Priority	None	Cornbelt Chemical	Custom contract formulations	1984-1995
345	2899 - Low Priority	None	Nalco Company LLC	Chemicals & chemical preparations, not elsewhere classified	N/A

**Table B-4**  
**Summary of Facility Inventory by County**

<b>SITE #</b>	<b>Address if Available</b>	<b>City</b>	<b>NDEQ Facility ID</b>	<b>NDEQ Pre-Treatment Plants</b>	<b>Pre-Treatment State ID</b>	<b>Latitude</b>	<b>Longitude</b>	<b>Owner</b>
563	2021 E 23rd St	Columbus	58429	N/A	N/A	40.871840	-96.808240	FLEXcon Company Inc
577	23119 287 St	Platte Center	38715	N/A	N/A	42.112220	-97.305830	Shell Valley Companies Inc (SVC)
613	5120 26th St.F733	Columbus	53534	N/A	N/A	41.251951	-95.941811	Tran-Tec Corporation (TTC)
675	214 E 2nd St	Lindsay	N/A	N/A	N/A	40.578230	-98.236760	N/A
678	2271 E 29th Ave	Columbus	N/A	N/A	N/A	N/A	N/A	N/A
696	24849 370th Ave	Monroe	105786	N/A	N/A	41.480959	-97.599484	Kush Const & Coatings LLC
697	N/A	Columbus	N/A	N/A	N/A	N/A	N/A	N/A
717	2064 12th Ave.	Columbus	71135	N/A	N/A	41.436222	-97.341793	Vishay Intertechnology Inc
763	1679 29th Ave	Columbus	39096	N/A	N/A	41.430852	-97.290757	Paige Electric Co LP
767	2086 14th Ave	Columbus	39378	N/A	N/A	41.436063	-97.343964	Vishay Dale Electronics Inc
768	1122 23rd St	Columbus	53521	N/A	N/A	41.438670	-97.341512	Vishay Dale Electronics Inc
780	4025 23rd St	Columbus	38724	Yes	NE0000647	41.437063	-97.280123	N/A
785	1851 E 32nd Ave	Columbus	N/A	N/A	N/A	41.434564	-97.285765	N/A
803	3439 E 23rd St	Columbus	N/A	N/A	N/A	41.438699	-97.370704	N/A
839	N/A	Columbus	N/A	N/A	N/A	N/A	N/A	N/A
841	858 33rd Ave	Columbus	N/A	N/A	N/A	41.424564	-97.368216	N/A
842	1874 14th Ave	Columbus	N/A	N/A	N/A	41.434517	-97.344250	N/A
846	Industrial site / 1852 10th Ave	Columbus	38719	N/A	N/A	41.436976	-97.341507	Becton Dickinson & Company (BD)
902	118 E 4th St	Platte Center	39091	N/A	N/A	41.537614	-97.483436	Village of Platte Center
903	1459 26th Ave	Columbus	39567	N/A	N/A	41.430944	-97.359080	City of Columbus
<b>Polk County</b>								
214	2 Country Club Lane	Osceola	N/A	N/A	N/A	41.199832	-96.028248	N/A
480	13020 N Road / 2 Country Club Lane	Osceola	N/A	N/A	N/A	40.713640	-99.041680	N/A
<b>Red Willow County</b>								
207	N/A	McCook	N/A	N/A	N/A	N/A	N/A	N/A
316	N HW 83	McCook	N/A	N/A	N/A	N/A	N/A	N/A
345	38370 Drive 716	Mc Cook	107544	N/A	N/A	41.855950	-103.664240	Nalco Company LLC

**Table B-4**  
**Summary of Facility Inventory by County**

<b>SITE #</b>	<b>Sub-Categories</b>	<b>Alternate Categories</b>	<b>Site Name</b>	<b>Short Description</b>	<b>Years Identified in NE Manufacturers Directory</b>
411	3079 (Up to 1987); 3089 (1988+) - High Priority	None	Cornbelt Chemical	Plastic products, not elsewhere classified	1980-1995
692	3479 - High Priority	None	Valmont Industries Inc	Coating, Engraving, & Allied Services, NEC	N/A
757	3679 - Low Priority	None	TRW Capacitor Division	Electronic components & accessories, not elsewhere classified	1970-1985
951	922160 - High Priority	None	Mc Cook Public Safety Center	Fire Protection	N/A
960	922160 - High Priority	None	Mc Cook Municipal Facility	Fire Protection	N/A
961	922160 - High Priority	None	Indianola Fire & Rescue	Fire Protection	N/A
<b>Richardson County</b>					
79	2385 - High Priority	2394, 315220	Humboldt Specialty Manufacturing Co.	Waterproof outerwear	1994-2004
88	2394 - High Priority	None	Canvas Fab. Div. Marburger Shoe Store	Canvas & Related Products	1974
357	3069 - High Priority	None	A-D Mfg. Co.	Fabricated rubber products, not elsewhere classified	1970-1985
<b>Rock County</b>					
946	922160 - Low Priority	None	Bassett Fire Department	Fire Protection	N/A
<b>Sarpy County</b>					
5	313220 - High Priority	None	Palco Industrial Marketing & Labeling	Labels for industrial & commercial users	2000-2004
7	314910 - High Priority	2394	Aero Industries Inc.	Tarps for truck trailers, roll tops	1980-2004
47	314990 - Low Priority	None	Larsen Upholstery	Other Textile Product Mills	N/A
62	2337 - Low Priority	None	Pendleton Woolen Mills	Coats, skirts, slacks, suits, & blouses	1970-2004
120	2641 (up to 1987); 2672 (1988+) - High Priority	None	Temperasure	Paper coating, glazing, & gumming	N/A
129	2641 (up to 1987); 2672 (1988+) - High Priority	None	xpedx	Paper coating, glazing, & gumming	N/A
170	2649 (Up to 1987); 2679 (1988+) - Low Priority	None	Cellulose Insulation of Nebraska Inc.	Converted paper & paperboard products, not elsewhere classified	1984-1987
223	2842 - High Priority	None	Triple Crown Shuffleboard Supply Co.	Shuffleboard supplies- waxes, powders, cleaners	1984-1995; 2004
265	2851 - Low Priority	None	Galaska & Son Inc	Paints, varnishes, lacquers, enamels	N/A
266	2851 - Low Priority	None	Frank McGill Inc	Paints, varnishes, lacquers, enamels	N/A
272	2851 - Low Priority	None	Color Inc	Paints, varnishes, lacquers, enamels	N/A
291	2851 - Low Priority	None	Mid-Am Inc	Paints, varnishes, lacquers, enamels	N/A
302	2891 - High Priority	3079 (Up to 1987); 3089 (1988+)	Regal Plastic Supply	Adhesives	2000
405	3079 (Up to 1987); 3089 (1988+) - High Priority	None	Classic Marble Inc.	Plastic products, not elsewhere classified	1980-1987

**Table B-4**  
**Summary of Facility Inventory by County**

<b>SITE #</b>	<b>Address if Available</b>	<b>City</b>	<b>NDEQ Facility ID</b>	<b>NDEQ Pre-Treatment Plants</b>	<b>Pre-Treatment State ID</b>	<b>Latitude</b>	<b>Longitude</b>	<b>Owner</b>
411	410 N Hwy 83	McCook	N/A	N/A	N/A	41.693566	-98.002492	N/A
692	75 US Highway 83	Mc Cook	65007	N/A	N/A	40.194550	-100.616800	Valmont Industries Inc
757	F st & Airport Rd	McCook	N/A	N/A	N/A	40.202282	-100.601626	N/A
951	526 W B St	Mc Cook	75547	N/A	N/A	40.204740	-100.625690	City of Mc Cook
960	505 W C St	Mc Cook	82516	N/A	N/A	40.204740	-100.625690	City of Mc Cook
961	102 N 4th St	Indianola	82837	N/A	N/A	40.234440	-100.416940	City of Indianola
<b>Richardson County</b>								
79	222 S Nims St.	Humboldt	N/A	N/A	N/A	N/A	N/A	N/A
88	N/A	Humboldt	N/A	N/A	N/A	N/A	N/A	N/A
357	N/A	Falls City	N/A	N/A	N/A	41.284410	-96.281851	N/A
<b>Rock County</b>								
946	107 E Buchanan St	Bassett	70887	N/A	N/A	42.586877	-99.537038	City of Bassett
<b>Sarpy County</b>								
5	11490 S 153rd St	Omaha	90060	N/A	N/A	N/A	N/A	Next Phase Solutions LLC
7	10308 S 144th St	Omaha	41664	N/A	N/A	40.304460	-99.896289	Aero Industries Inc
47	1008 W 24th Ave	Bellevue	41410	N/A	N/A	41.427221	-97.341817	N/A
62	1000 Ft Crook Rd	Bellevue	N/A	N/A	N/A	N/A	N/A	N/A
120	10606 S 144th St	Omaha	41950	N/A	N/A	41.223110	-96.081640	Future Homes Inc
129	10500 Sapp Brothers Dr	Omaha	63961	N/A	N/A	41.155350	-96.150441	Veritiv
170	N/A	Papillion	N/A	N/A	N/A	N/A	N/A	N/A
223	13406 Giles Rd.	Omaha	N/A	N/A	N/A	N/A	N/A	N/A
265	9710 Cornhusker Rd	La Vista	41858	N/A	N/A	41.159738	-96.146699	John Galaska
266	9918 S 148th St	Omaha	42882	N/A	N/A	42.470766	-96.413756	David J Boulay (Dave Boulay)
272	708 N Frontier Rd	Papillion	77877	N/A	N/A	40.805825	-96.751414	Allied Construction Services Inc
291	214 N Adams St	Papillion	42055	N/A	N/A	40.841101	-96.699346	T & T Properties Inc
302	522 N Polk St	Papillion	N/A	N/A	N/A	41.214199	-96.065165	N/A
405	N/A	Bellevue	N/A	N/A	N/A	N/A	N/A	N/A

**Table B-4**  
**Summary of Facility Inventory by County**

<b>SITE #</b>	<b>Sub-Categories</b>	<b>Alternate Categories</b>	<b>Site Name</b>	<b>Short Description</b>	<b>Years Identified in NE Manufacturers Directory</b>
446	3079 (Up to 1987); 3089 (1988+) - High Priority	None	Jawala Tool Inc.	Plastic parts for the cabinet industries	1984-2004
533	3079 (Up to 1987); 3089 (1988+) - High Priority	None	T & M Plastic Co., Inc.	Plastic products, not elsewhere classified	1980
535	3079 (Up to 1987); 3089 (1988+) - High Priority	None	Technology of Materials Co.	Plastic products, not elsewhere classified	1984
539	3079 (Up to 1987); 3089 (1988+) - High Priority	None	Tri-V Tool & Mfg. Co.	Injection Molds	2004
559	3079 (Up to 1987); 3089 (1988+) - High Priority	None	NatureWorks LLC	Plastic products, not elsewhere classified	N/A
573	3079 (Up to 1987); 3089 (1988+) - High Priority	None	Terry McGill Inc	Plastic products, not elsewhere classified	N/A
595	3111 - High Priority	None	Bellevue Curing & Bluing Inc	Leather tanning & finishing	1984-1991
695	3479 - High Priority	None	S & R Manufacturing Inc	Coating, Engraving, & Allied Services, NEC	N/A
724	3679 - Low Priority	None	Free Flow Inc.	Fiberglass metering flumes for water & waste flow measure	2000-2004
726	3679 - Low Priority	None	Harris Corporation	Communication information processing equipment	1984-2004
904	922160 - Low Priority	None	Papillion Volunteer Fire Dept	Fire Protection	N/A
905	922160 - Low Priority	None	Bellevue Fire Station 01	Fire Protection	N/A
927	922160 - Low Priority	None	Bellevue Fire Station 02	Fire Protection	N/A
952	922160 - Low Priority	None	Bellevue Fire Station 04	Fire Protection	N/A
954	922160 - Low Priority	None	Bellevue Fire Station 03	Fire Protection	N/A
969	922160 - Low Priority	None	La Vista Fire Station No 2	Fire Protection	N/A
973	922160 - Low Priority	None	Papillion Fire Station 2	Fire Protection	N/A
975	922160 - Low Priority	None	Springfield Fire Station	Fire Protection	N/A
979	922160 - Low Priority	None	Gretna Rural Fire Dist Station	Fire Protection	N/A
988	922160 - High Priority	None	OFFUTT Fire Protection Training Area 1	Fire Protection	N/A
989	922160 - High Priority	None	OFFUTT Fire Protection Training Area 2	Fire Protection	N/A
990	922160 - High Priority	None	OFFUTT Fire Protection Training Area 3	Fire Protection	N/A
<b>Sauders County</b>					
136	2642 (Up to 1987); 2677 (1988+) - Low Priority	None	Burkley Envelope Co.	Envelopes	1960-2004
419	3079 (Up to 1987); 3089 (1988+) - High Priority	None	Denver Plastics Inc.	Plastic injection molding, custom molding	1986-2004
445	3079 (Up to 1987); 3089 (1988+) - High Priority	None	Insulfoam Inc.	Polystyrene insulation & packaging products, panels	2000-2004



**Table B-4**  
**Summary of Facility Inventory by County**

<b>SITE #</b>	<b>Address if Available</b>	<b>City</b>	<b>NDEQ Facility ID</b>	<b>NDEQ Pre-Treatment Plants</b>	<b>Pre-Treatment State ID</b>	<b>Latitude</b>	<b>Longitude</b>	<b>Owner</b>
446	401 N Jackson St.	Papillion	N/A	N/A	N/A	N/A	N/A	N/A
533	N/A	Bellevue	N/A	N/A	N/A	N/A	N/A	N/A
535	N/A	Bellevue	N/A	N/A	N/A	41.428359	-96.485628	N/A
539	13434 Centech Rd.	Omaha	N/A	N/A	N/A	N/A	N/A	N/A
559	11906 Centennial Rd	La Vista	97969	N/A	N/A	40.746030	-98.861560	Ford Storage & Moving Co
573	7025 Sarpy Ave	Bellevue	58391	N/A	N/A	40.564980	-98.312480	Terry McGill Inc (TMI)
595	13055 S 13th St	Bellevue	59466	N/A	N/A	42.427700	-96.414530	Duane Joseph Dowd
695	1510 Chandler Rd W	Bellevue	101799	N/A	N/A	41.185290	-95.935530	WB Properties LLC
724	205 W Hwy 370	Omaha / Gretna	N/A	N/A	N/A	41.146870	-96.238908	N/A
726	301 N Washington St.	Bellevue	N/A	N/A	N/A	41.160347	-95.895013	N/A
904	146 N Adams St	Papillion	42054	N/A	N/A	41.157239	-96.044451	Papillion Volunteer Fire Department
905	211 W 22nd Ave	Bellevue	42728	N/A	N/A	41.137359	-95.895423	Bellevue Volunteer Fire Dept (BVFD)
927	2110 Fairview St	Bellevue	61550	N/A	N/A	41.166005	-95.923491	Bellevue Volunteer Fire Dept (BVFD)
952	13501 S 25th St	Bellevue	75861	N/A	N/A	41.109620	-95.947160	Bellevue Volunteer Fire Dept (BVFD)
954	9400 S 36th St	Bellevue	78032	N/A	N/A	41.172710	-95.962010	Bellevue Volunteer Fire Dept (BVFD)
969	7703 S 108th St	La Vista	86400	N/A	N/A	41.182760	-96.081320	City of La Vista
973	11749 S 108th St	Papillion	90945	N/A	N/A	41.134421	-96.078630	City of Papillion
975	505 S 1st St	Springfield	92958	N/A	N/A	41.078030	-96.134520	Springfield Rural Fire Protection Dist
979	10309 S 168th St	Gretna	94840	N/A	N/A	41.157910	-96.177210	Gretna Rural Fire Protection District
988	N/A	Offutt AFB	N/A	N/A	N/A	41.117554	-95.917383	N/A
989	N/A	Offutt AFB	N/A	N/A	N/A	41.117554	-95.917383	N/A
990	N/A	Offutt AFB	N/A	N/A	N/A	41.117554	-95.917383	N/A
<b>Sauders County</b>								
136	1600 N Chestnut St.	Wahoo	N/A	N/A	N/A	41.220678	-96.621639	N/A
419	2355 Aspen St.	Wahoo	43169	N/A	N/A	41.291539	-96.050398	Rockford Properties Limited Partnership
445	1057 Sunburst Ln.	Mead	N/A	N/A	N/A	41.159908	-96.045715	N/A

**Table B-4**  
**Summary of Facility Inventory by County**

<b>SITE #</b>	<b>Sub-Categories</b>	<b>Alternate Categories</b>	<b>Site Name</b>	<b>Short Description</b>	<b>Years Identified in NE Manufacturers Directory</b>
478	3079 (Up to 1987); 3089 (1988+) - High Priority	None	Mid-American Industries, Inc.	Plastic products, not elsewhere classified	1974-1995
748	3679 - Low Priority	None	Radiant Systems Inc.	Radiant cove heaters	2000-2004
798	3714 - Low Priority	None	H.D.S. Inc.	Motor vehicle parts & accessories	1986
799	3714 - Low Priority	None	Hellstart Corp.	Motor vehicle parts & accessories	1980
840	3751 - Low Priority	None	Nutrend Fiberglass, Inc.	Motorcycle, bicycle & parts	1974
906	922160 - Low Priority	None	Mead Fire Dept Administration	Fire Protection	N/A
907	922160 - Low Priority	None	Ashland City Offices	Fire Protection	N/A
935	922160 - Low Priority	None	Dwight Craig Meml Fire Hall	Fire Protection	N/A
<b>Scottsbluff County</b>					
26	314910 - High Priority	2394	Scottsbluff Tent & Awning	Tarps, awnings, tents	1960-1965; 1986-2004
48	314990 - Low Priority	None	Doug's Upholstery	Other Textile Product Mills	N/A
49	314990 - Low Priority	None	Sugar Valley Upholstery	Other Textile Product Mills	N/A
53	2329 - Low Priority	2339	Gerry Division	Men's, youths', & boys' clothing, not elsewhere classified	1980-1981
228	2842 - High Priority	None	Bluffs Sanitary Supply Inc	Specialty cleaning, polishing, & sanitation preparations, disinfectants & deodorants	N/A
346	2911 - High Priority	None	Co-Op Refinery	Refined petroleum products	1960-1965
348	2911 - High Priority	None	C R A, Inc.	Refined petroleum products	1970-1980
350	2911 - High Priority	None	Stage Hill Express	Refined petroleum products	N/A
369	3069 - High Priority	None	O. E. M. Suppliers, Inc., "House of Hose"	Fabricated rubber products, not elsewhere classified	1970-1987
441	3079 (Up to 1987); 3089 (1988+) - High Priority	None	Ideal Building Products, Inc.	Plastic products, not elsewhere classified	1970
463	3079 (Up to 1987); 3089 (1988+) - High Priority	None	Lichter Duo-Rest, Inc.	Plastic products, not elsewhere classified	1970
609	3471 - High Priority	None	Agri-Mfg., Inc.	Electroplating NI-CR	1988
616	3471 - High Priority	None	Central Machine Works	Electroplating, plating, polishing, anodizing, & coloring of metals	1964
624	3471 - High Priority	332811	Kurt Manufacturing	Plating	1988-2004
639	3471 - High Priority	None	Petzold Engineering Co.	Electroplating, plating, polishing, anodizing, & coloring of metals	1960
644	3471 - High Priority	332813	STROM Inc.	Electroplating NI-CR	1990-2004
728	3679 - Low Priority	None	Independent Cable, Inc.	Electronic components & accessories, not elsewhere classified	1974-1981
731	3679 - Low Priority	None	Industrial/Midwec	Electrical capacitors and resistors	1986
772	3714 - Low Priority	3714	Agri-Mfg., Inc.	Motor vehicle parts & accessories	1980-1988

**Table B-4**  
**Summary of Facility Inventory by County**

<b>SITE #</b>	<b>Address if Available</b>	<b>City</b>	<b>NDEQ Facility ID</b>	<b>NDEQ Pre-Treatment Plants</b>	<b>Pre-Treatment State ID</b>	<b>Latitude</b>	<b>Longitude</b>	<b>Owner</b>
478	N/A	Mead	N/A	N/A	N/A	N/A	N/A	N/A
748	607 2nd St	Yutan	N/A	N/A	N/A	41.243431	-96.397133	N/A
798	N/A	Yutan	N/A	N/A	N/A	N/A	N/A	N/A
799	1600 N Chestnut St	Wahoo	42994	N/A	N/A	41.220730	-96.620972	Burkley Envelope Company
840	N/A	Mead	N/A	N/A	N/A	N/A	N/A	N/A
906	220 E 4th St	Mead	43239	N/A	N/A	41.208987	-96.618314	Village of Mead
907	2304 Silver St	Ashland	43455	N/A	N/A	41.039264	-96.378560	City of Ashland
935	255 N Elm St	Weston	61815	N/A	N/A	41.191750	-96.743638	Weston Volunteer Fire & Rescue
<b>Scottsbluff County</b>								
26	1213 Avenue A	Scottsbluff	57409	N/A	N/A	41.254101	-95.941892	N/A
48	605 W 20th St	Scottsbluff	43783	N/A	N/A	41.134191	-95.905503	N/A
49	1145 1/2 10th St	Gering	44254	N/A	N/A	41.866481	-103.671229	N/A
53	N/A	Scottsbluff	N/A	N/A	N/A	N/A	N/A	N/A
228	1318 Avenue B	Scottsbluff	57345	N/A	N/A	41.243160	-95.918010	Munoz LLC
346	1002 Broadway	Scottsbluff	64295	N/A	N/A	N/A	N/A	FI Nebraska Remediation Trust
348	1002 Broadway	Scottsbluff	64295	N/A	N/A	N/A	N/A	FI Nebraska Remediation Trust
350	1110 Avenue B	Scottsbluff	44377	N/A	N/A	41.212799	-96.020229	Ray's Rentals LLC
369	N/A	Lyman	N/A	N/A	N/A	N/A	N/A	N/A
441	N/A	Morrill	N/A	N/A	N/A	N/A	N/A	N/A
463	N/A	Scottsbluff	N/A	N/A	N/A	40.819229	-96.631137	N/A
609	N/A	Morrill	N/A	N/A	N/A	40.917812	-96.524495	N/A
616	N/A	Terrytown	N/A	N/A	N/A	40.872774	-98.021302	N/A
624	Jeffers & O St. / 114 W O St.	Lyman	43568	N/A	N/A	40.803060	-96.729850	N/A
639	N/A	Terrytown	N/A	N/A	N/A	N/A	N/A	N/A
644	2302 Ave I	Scottsbluff	44664	N/A	N/A	40.542380	-98.301950	Paul Reed Construction & Supply Co Inc
728	N/A	Scottsbluff	N/A	N/A	N/A	N/A	N/A	N/A
731	105 Skyport Dr	Scottsbluff	N/A	N/A	N/A	41.867055	-103.608260	N/A
772	N/A	Morrill	N/A	N/A	N/A	N/A	N/A	N/A

<b>SITE #</b>	<b>Sub-Categories</b>	<b>Alternate Categories</b>	<b>Site Name</b>	<b>Short Description</b>	<b>Years Identified in NE Manufacturers Directory</b>
783	3714 - Low Priority	None	Dempster Welding & Mfg. Co.	Motor vehicle parts & accessories	1974-1985
786	3714 - Low Priority	None	E Z Change Co.	Motor vehicle parts & accessories	1986
804	3714 - Low Priority	None	Lockwood Corp.	Potato industry equipment	1986
822	3714 - Low Priority	None	Wood's Machine & Welding	Motor vehicle parts & accessories	1986
908	922160 - High Priority	None	Fire Dept Training Center	Fire Protection	N/A
923	922160 - Low Priority	None	Scottsbluff City Offices	Fire Protection	N/A
<b>Seward County</b>					
12	314910 - High Priority	2394	Don Strinz Tipi Inc.	Tents, teepees, canvas products	1994-2004
177	2649 (Up to 1987); 2679 (1988+) - Low Priority	None	KapStone Container Corporation	Converted paper & paperboard products, not elsewhere classified	N/A
203	2842 - High Priority	None	Brown Chemical Products	Specialty cleaning, polishing, & sanitation preparations, disinfectants & deodorants	1960-1965
672	3479 - High Priority	None	Hughes Brothers Inc.	Custom galvanizing	1980-1995
820	3714 - Low Priority	None	Walker Mfg. Co.	Farm machinery and equipment	1974-1987
909	922160 - Low Priority	None	Milford Civil Dfns & Fire Hall	Fire Protection	N/A
<b>Sheridan County</b>					
354	2911 - High Priority	None	Oil Refinery	Refined petroleum products	N/A
600	3143 - Low Priority	3199	Morgan's Horse Products	Boots	1986-1995
939	922160 - Low Priority	None	Hay Springs Fire Department	Fire Protection	N/A
<b>Sherman County</b>					
910	922160 - Low Priority	None	Rockville Fire Station	Fire Protection	N/A
<b>Stanton County</b>					
178	2649 (Up to 1987); 2679 (1988+) - Low Priority	None	US GreenFiber LLC	Converted paper & paperboard products, not elsewhere classified	N/A
179	2649 (Up to 1987); 2679 (1988+) - Low Priority	None	US GreenFiber LLC Warehouse	Converted paper & paperboard products, not elsewhere classified	N/A
<b>Thayer County</b>					
307	2899 - Low Priority	None	Bruning Grain Inc.	Biodegradable oil lubricant from soybeans	2000-2004
651	3471 - High Priority	None	Calvin's Garage	Electroplating, plating, polishing, anodizing, & coloring of metals	N/A
<b>Thurston County</b>					
245	2851 - Low Priority	3479, 332812, 325510	D V Industries - Pender Division	Powder coating manufacturing	2000
817	3714 - Low Priority	None	Thurston Mfg. Co. (Blue Jet)	Manufactures farm equipment & semi-trailers	1974-1987
825	3728 - Low Priority	None	Omahaline Hydraulic Corp.	Aircraft parts & auxiliary equipment, not elsewhere classified	1984-1987
911	922160 - Low Priority	None	Walthill Fire & Rescue	Fire Protection	N/A
985	922160 - Low Priority	None	Walthill Fire Station	Fire Protection	N/A

**Table B-4**  
**Summary of Facility Inventory by County**

<b>SITE #</b>	<b>Address if Available</b>	<b>City</b>	<b>NDEQ Facility ID</b>	<b>NDEQ Pre-Treatment Plants</b>	<b>Pre-Treatment State ID</b>	<b>Latitude</b>	<b>Longitude</b>	<b>Owner</b>
783	N/A	Morrill	N/A	N/A	N/A	N/A	N/A	N/A
786	N/A	Gering	N/A	N/A	N/A	N/A	N/A	N/A
804	220757 Hwy 92	Gering	N/A	N/A	N/A	41.819861	-103.628381	N/A
822	N/A	Scottsbluff	N/A	N/A	N/A	N/A	N/A	N/A
908	1502 21st Ave	Scottsbluff	44206	N/A	N/A	41.862060	-103.636439	City of Scottsbluff
923	1818 Avenue A	Scottsbluff	57415	N/A	N/A	41.866298	-103.664174	City of Scottsbluff
<b>Seward County</b>								
12	2325 West O St. Rd.	Milford	N/A	N/A	N/A	40.923447	-98.351148	N/A
177	1469 294th	Seward	71743	N/A	N/A	40.898000	-97.124900	KapStone Container Corporation
203	N/A	Milford	N/A	N/A	N/A	40.572148	-98.506528	N/A
672	210 N 13th St.	Seward	N/A	N/A	N/A	40.810200	-96.712460	N/A
820	1475 280th	Seward	N/A	N/A	N/A	40.898527	-97.100455	N/A
909	612 1st St	Milford	45269	N/A	N/A	40.774336	-97.052180	City of Milford
<b>Sheridan County</b>								
354	Highway 20 E	Gordon	89619	N/A	N/A	40.583461	-98.387531	Gordon Greenamyre
600	N/A	Ellsworth	N/A	N/A	N/A	40.873888	-96.643119	N/A
939	Jct Highway 20 E & Baker St	Hay Springs	62712	N/A	N/A	42.680980	-102.688320	Farmers Co-op Elevator Co of Hemingford
<b>Sherman County</b>								
910	133 S Ley St	Rockville	45665	N/A	N/A	41.117080	-98.832260	Village of Rockville
<b>Stanton County</b>								
178	3421 Old Highway 8	Norfolk	85780	N/A	N/A	41.998660	-97.354900	US GreenFiber LLC
179	3305 Old Highway 8	Norfolk	87397	N/A	N/A	41.998597	-97.356475	S & D Leasing LLC
<b>Thayer County</b>								
307	417 W Railway St	Bruning	N/A	N/A	N/A	40.847033	-96.663287	N/A
651	Jct 4th St & E Pearl Ave	Deshler	59999	N/A	N/A	41.145300	-102.968190	Wayne L Dake
<b>Thurston County</b>								
245	Industrial Dr.	Pender	N/A	N/A	N/A	40.867481	-96.775396	N/A
817	1708 H Ave	Thurston	N/A	N/A	N/A	42.176195	-96.704547	N/A
825	N/A	Walthill	N/A	N/A	N/A	N/A	N/A	N/A
911	123	Walthill	46280	N/A	N/A	42.148312	-96.489845	Village of Walthill
985	323 Main St	Walthill	106074	N/A	N/A	42.148730	-96.489580	Village of Walthill

<b>SITE #</b>	<b>Sub-Categories</b>	<b>Alternate Categories</b>	<b>Site Name</b>	<b>Short Description</b>	<b>Years Identified in NE Manufacturers Directory</b>
<b>Valley County</b>					
795	3714 - Low Priority	None	G H Manufacturing	Motor vehicle parts & accessories	1980
925	922160 - Low Priority	None	Arcadia Volunteer Fire/Rescue	Fire Protection	N/A
943	922160 - Low Priority	None	Ord Fire Department	Fire Protection	N/A
<b>Washington County</b>					
188	2821 - High Priority	None	Ag-Bag Corp.	Plastic bags for agricultural related applications	2000-2004
189	2821 - High Priority	None	Ag-Bag Corp.	Plastic bags for agricultural related applications	2000-2004
352	2911 - High Priority	None	Horizon Biofuels Inc	Refined petroleum products	N/A
547	3079 (Up to 1987); 3089 (1988+) - High Priority	None	D&W Fine Pack LLC	Plastic products, not elsewhere classified	N/A
552	3079 (Up to 1987); 3089 (1988+) - High Priority	None	NatureWorks LLC	Plastic products, not elsewhere classified	N/A
556	3079 (Up to 1987); 3089 (1988+) - High Priority	None	Cargill Lactic Acid Plant	Plastic products, not elsewhere classified	N/A
794	3714 - Low Priority	None	Fluid Power Vehicles	Motor vehicle parts & accessories	1974
831	3739 - Low Priority	None	Paxton-Mitchell Co.	Casting and machining	1960
978	922160 - Low Priority	None	Herman Fire Station	Fire Protection	N/A
<b>Wayne County</b>					
16	314910 - High Priority	316991, 2394	Innovative Protectives Inc.	Protective & sport pads	2000-2004
81	2385 - High Priority	3079 (Up to 1987); 3089 (1988+)	G. E. C. Weight Mfg. Co.	Raincoats & other waterproof outer garments	1970-1975; 1990-1995
578	3079 (Up to 1987); 3089 (1988+) - High Priority	None	Apache SeaMaster	Plastic products, not elsewhere classified	N/A
663	3479 - High Priority	None	D V Fyre-Tec	Powder coating	2000-2004
912	922160 - Low Priority	None	Pilger Fire Dept	Fire Protection	N/A
<b>Webster County</b>					
4	2295 - High Priority	None	Turner Bros.	Artificial leather, oilcloth, & other impregnated & coated fabrics except rubberized	1961
913	922160 - Low Priority	None	Blue Hill Rural Fire Dept	Fire Protection	N/A
<b>York County</b>					
63	2337 - Low Priority	2339	Trixie Mfg.	Women's & misses' suits', skirts', & coats, except fur	1974
65	2337 - Low Priority	2339	Four Hundred First, Inc.	Women's & misses' suits', skirts', & coats, except fur	1970
436	3079 (Up to 1987); 3089 (1988+) - High Priority	None	Henderson Mfg., Co., Inc.	Plastic products, not elsewhere classified	1970-1975
455	3079 (Up to 1987); 3089 (1988+) - High Priority	None	Kroy	PVC plastic pipe & fittings	1980-1987 & 2000-2004

**Table B-4**  
**Summary of Facility Inventory by County**

<b>SITE #</b>	<b>Address if Available</b>	<b>City</b>	<b>NDEQ Facility ID</b>	<b>NDEQ Pre-Treatment Plants</b>	<b>Pre-Treatment State ID</b>	<b>Latitude</b>	<b>Longitude</b>	<b>Owner</b>
<b>Valley County</b>								
795	N/A	Arcadia	N/A	N/A	N/A	N/A	N/A	N/A
925	205 W Bridge St	Arcadia	60817	N/A	N/A	41.423190	-99.126707	Village of Arcadia
943	102 S 17th St	Ord	65463	N/A	N/A	41.602982	-98.930320	City of Ord
<b>Washington County</b>								
188	206 N 12th St	Blair	47035	N/A	N/A	41.545024	-96.129347	Concrete Equipment Co Inc (Con-E-Co)
189	190 Grand St. (Address not found)	Blair	47035	N/A	N/A	N/A	N/A	Concrete Equipment Co Inc (Con-E-Co)
352	325 W Elkhorn St	Arlington	47148	N/A	N/A	41.322545	-95.934654	Horizon Biofuels Inc (HBI)
547	1112 Madison St	Fort Calhoun	46694	N/A	N/A	40.937181	-98.324975	D&W Fine Pack LLC
552	650 Industrial Park Dr	Blair	69585	N/A	N/A	41.432993	-97.344056	Cargill Inc
556	650 Industrial Park Dr	Blair	91164	N/A	N/A	40.840710	-96.696130	Cargill Inc
794	N/A	Blair	N/A	N/A	N/A	N/A	N/A	N/A
831	108 S 12th St	Omaha / Blair	N/A	N/A	N/A	41.543577	-96.129579	N/A
978	506 Main St	Herman	94738	N/A	N/A	41.673570	-96.215320	Village of Herman
<b>Wayne County</b>								
16	1602 Chiefs Way	Wayne	N/A	N/A	N/A	40.725887	-99.078784	N/A
81	N/A	Wayne	N/A	N/A	N/A	40.162116	-95.943353	N/A
578	202 S Main St	Hoskins	54176	N/A	N/A	40.579291	-98.227818	Apache Industries Inc
663	701 Centennial Rd	Wayne	N/A	N/A	N/A	N/A	N/A	N/A
912	240 Main St	Wayne	47394	N/A	N/A	42.230610	-97.017644	Village of Pilger
<b>Webster County</b>								
4	N/A	Bladen	N/A	N/A	N/A	41.404446	-99.629830	N/A
913	410 W Gage St	Blue Hill	47498	N/A	N/A	40.332720	-98.447960	Blue Hill Rural Fire Department
<b>York County</b>								
63	N/A	York	N/A	N/A	N/A	41.177849	-95.929981	N/A
65	N/A	York	N/A	N/A	N/A	N/A	N/A	N/A
436	N/A	Henderson	N/A	N/A	N/A	41.268087	-95.983144	N/A
455	521 W 26th St	York	43456	Yes	NE0133213	N/A	N/A	PG (MULTI-16) LP

**Table B-4**  
**Summary of Facility Inventory by County**

<b>SITE #</b>	<b>Sub-Categories</b>	<b>Alternate Categories</b>	<b>Site Name</b>	<b>Short Description</b>	<b>Years Identified in NE Manufacturers Directory</b>
567	3079 (Up to 1987); 3089 (1988+) - High Priority	None	Kroy Industries Inc	Plastic products, not elsewhere classified	N/A
648	3471 - High Priority	None	UTC Aerospace Systems	Electroplating, plating, polishing, anodizing, & coloring of metals	N/A
716	3679 - Low Priority	None	Dale Electronics, Inc.	Electronic components & accessories, not elsewhere classified	1974-1987
827	3728 - Low Priority	None	Soundstrand Aviation Operations	Primary metal turning, mill, drill operations, gears, shafts & other rotating hardware	1984-1995





**Table B-5**  
**Summary of Facility Inventory by Priority**

<b>SITE #</b>	<b>Site Name</b>	<b>Alternate Categories</b>	<b>Short Description</b>	<b>Years Identified in NE Manufacturers Directory</b>	<b>Address if Available</b>	<b>City</b>
<b>High Priority</b>						
1	<b>Harvey (W.H.) Company</b>	3079 (Up to 1987), 3089 (1988+), 2891, 325520, 314910	Teflon Tape	1964-2004	4334 S 67th St	<i>Omaha</i>
2	<b>Harvey (W.H.) Company</b>	3079 (Up to 1987), 3089 (1988+), 2891	Teflon Tape	1970-1995	4350 Lafayette	<i>Omaha</i>
3	<b>Becton, Dickinson &amp; Co. of Nebraska</b>	3679	N/A	1970-1975	150 S 1st Ave.	<i>Broken Bow</i>
4	<b>Turner Bros.</b>	None	N/A	1961	N/A	<i>Bladen</i>
5	<b>Palco Industrial Marketing &amp; Labeling</b>	None	Labels for industrial & commercial users	2000-2004	11490 S 153rd St	<i>Omaha</i>
6	<b>A &amp; S Industries Inc.</b>	None	Pew cushions, pads for gym walls, tarps	20004	601 Elm St.	<i>Arapahoe</i>
7	<b>Aero Industries Inc.</b>	2394	Tarps for truck trailers, roll tops	1980-2004	10308 S 144th St	<i>Omaha</i>
8	<b>Awning Classics</b>	2394	Tarps, equipment covers, banners, canvas bags	1992-2004	3719 Touzalin Avenue	<i>Lincoln</i>
9	<b>BC Tarps &amp; Custom Covers</b>	2394	Covers for boats & trucks, specialty covers & tarps	2000-2004	3540 Cleveland Ave.	<i>Lincoln</i>
10	<b>Bell's Welder's Tents Intl.</b>	2394	Tents for persons working on outdoor pipelines	1984-2004	514 Ella Street	<i>Beatrice</i>
11	<b>Carlson Awning &amp; Canvas</b>	2394	Awnings & canvas products	1960-2004	1007 W North Front St.	<i>Grand Island</i>
12	<b>Don Strinz Tipi Inc.</b>	2394	Tents, teepees, canvas products	1994-2004	2325 West O St. Rd.	<i>Milford</i>
13	<b>Frontier Bag Company</b>	2394	Bags (Burlap, nylon, plastic, cotton, tote, & garment)	2000-2004	2420 Grant St.	<i>Omaha</i>
14	<b>Hastings Canvas &amp; Mfg Compant</b>	2394	Canvas tarps, awnings/canopies, covers, tents	1960-2004	230 Eastside Blvd.	<i>Hastings</i>
15	<b>Horizon Designs Inc.</b>	2844, 2394, 315999	Canvas & nylon bags for sports & personal use, travel/tote	1984-1987 & 2000-2004	5308 Parklane Dr. #1	<i>Kearney</i>
16	<b>Innovative Protectives Inc.</b>	316991, 2394	Protective & sport pads	2000-2004	1602 Chiefs Way	<i>Wayne</i>
17	<b>Innovative Wildlife Specialties Inc.</b>	None	Tarps	2004	N/A	<i>Madison</i>
18	<b>Jorgensen Awnings Inc.</b>	2394	Canvas awnings & canopies, canvas patio covers	1964-2004	3305 Leavenworth St.	<i>Omaha</i>
19	<b>Lincoln Tent &amp; Awning Inc.</b>	2394	Tents, awnings, canvas products (residential & commercial)	1960-1971; 1990-2004	3900 Cornhusker Hwy	<i>Lincoln</i>
20	<b>Norfolk Awning Inc.</b>	3079 (Up to 1987); 3089 (1988+), 2394	Awnings, tarpaulins, & boat covers, canvas products	1960-2004	710 Norfolk Avenue	<i>Norfolk</i>
21	<b>Pyramid Canvas &amp; Manufacturing</b>	2394	Canvas products, truck tarps, cloth bags, wind screens	1990-2004	751 33rd Ave.	<i>Columbus</i>
22	<b>Quality Signs &amp; Designs Inc.</b>	None	Fabric awnings	2004	1423 S Webb Rd.	<i>Grand Island</i>
23	<b>Rogers Tent &amp; Awning</b>	2394	Tents, boat covers & other canvas specialties	1960-2004	248 East 1st St.	<i>Fremont</i>
24	<b>S &amp; S Manufacturing Inc.</b>	2394	Tents & canopies	2000-2004	215 W 26th St.	<i>South Sioux City</i>

**Table B-5**  
**Summary of Facility Inventory by Priority**

<b>SITE #</b>	<b>Site Name</b>	<b>NDEQ Facility ID</b>	<b>NDEQ Pre-Treatment Plants</b>	<b>Pre-Treatment State ID</b>	<b>Legal Description</b>	<b>Latitude</b>	<b>Longitude</b>	<b>Owner</b>
<b>High Priority</b>								
1	Harvey (W.H.) Company	15047	N/A	N/A	NE NW 01 14 E 12	41.219270	-96.015600	The Oatey Co
2	Harvey (W.H.) Company	15047	N/A	N/A	N/A	41.271445	-95.978163	The Oatey Co
3	Becton, Dickinson & Co. of Nebraska	N/A	N/A	N/A	N/A	41.404446	-99.629830	N/A
4	Turner Bros.	N/A	N/A	N/A	N/A	N/A	N/A	N/A
5	Palco Industrial Marketing & Labeling	90060	N/A	N/A	NW 35 14 E 11	41.139781	-96.148465	Next Phase Solutions LLC
6	A & S Industries Inc.	N/A	N/A	N/A	N/A	40.304460	-99.896289	N/A
7	Aero Industries Inc.	41664	N/A	N/A	26 14 E 11	41.156619	-96.139849	Aero Industries Inc
8	Awning Classics	52774	N/A	N/A	N/A	40.850068	-96.640192	N/A
9	BC Tarps & Custom Covers	N/A	N/A	N/A	N/A	40.841672	-96.670077	N/A
10	Bell's Welder's Tents Intl.	N/A	N/A	N/A	N/A	40.266910	-96.746502	N/A
11	Carlson Awning & Canvas	54651	N/A	N/A	NE SW 16 11 W 09	40.923447	-98.351148	N/A
12	Don Strinz Tipi Inc.	N/A	N/A	N/A	N/A	40.814326	-97.038252	N/A
13	Frontier Bag Company	N/A	N/A	N/A	N/A	41.280362	-95.947764	N/A
14	Hastings Canvas & Mfg Compant	N/A	N/A	N/A	N/A	40.586145	-98.382477	N/A
15	Horizon Designs Inc.	N/A	N/A	N/A	N/A	40.725887	-99.078784	N/A
16	Innovative Protectives Inc.	N/A	N/A	N/A	N/A	42.234618	-96.996279	N/A
17	Innovative Wildlife Specialties Inc.	N/A	N/A	N/A	N/A	N/A	N/A	N/A
18	Jorgensen Awnings Inc.	N/A	N/A	N/A	N/A	41.252155	-95.961734	N/A
19	Lincoln Tent & Awning Inc.	107976	N/A	N/A	SE SE 07 10 E 07	40.846014	-96.664517	MUIR Properties LLC
20	Norfolk Awning Inc.	53908	N/A	N/A	22 24 W 01	42.032761	-97.417369	N/A
21	Pyramid Canvas & Manufacturing	N/A	N/A	N/A	N/A	41.423854	-97.368022	N/A
22	Quality Signs & Designs Inc.	N/A	N/A	N/A	N/A	40.907115	-98.378394	N/A
23	Rogers Tent & Awning	N/A	N/A	N/A	N/A	41.430046	-96.495518	N/A
24	S & S Manufacturing Inc.	N/A	N/A	N/A	N/A	42.465599	-96.414845	N/A

**Table B-5**  
**Summary of Facility Inventory by Priority**

<b>SITE #</b>	<b>Site Name</b>	<b>Alternate Categories</b>	<b>Short Description</b>	<b>Years Identified in NE Manufacturers Directory</b>	<b>Address if Available</b>	<b>City</b>
25	<b>Scott Manufacturing Inc.</b>	None	Canvas golf products, duffel, garment & shoe bags	2004	631 S 20th St.	<i>Omaha</i>
26	<b>Scottsbluff Tent &amp; Awning</b>	2394	Tarps, awnings, tents	1960-1965; 1986-2004	1213 Avenue A	<i>Scottsbluff</i>
27	<b>Steril Manufacturing Inc.</b>	None	Cemetery chapel tents, specialty tents, awnings	2004	6009 Center St.	<i>Omaha</i>
28	<b>Sutherland Industries</b>	2394	Tarps, windscreens, irrigation socks, boat covers	1964; 1980-2004	126 Walnut St.	<i>Sutherland</i>
79	<b>Humboldt Specialty Manufacturing Co.</b>	2394, 315220	Waterproof outerwear	1994-2004	222 S Nims St.	<i>Humboldt</i>
80	<b>Safe-Play Tuf-Wear Mfg., Co., Inc.</b>	None	Aprons	1964; 1988-1995	1011 Industrial Ave.	<i>North Platte</i>
81	<b>G. E. C. Weight Mfg. Co.</b>	3079 (Up to 1987); 3089 (1988+)	N/A	1970-1975; 1990-1995	N/A	<i>Wayne</i>
82	<b>A &amp; S Industries Inc.</b>	None	Tarps	1992-1995	601 Elm St.	<i>Arapahoe</i>
83	<b>Atlas Awning &amp; Mfg. Co.</b>	None	Canvas items, Boat covers, bags, awnings	1984-2001	2909 Harney St.	<i>Omaha</i>
84	<b>Atlas Awning &amp; Mfg. Co.</b>	None	Canvas items, Boat covers, bags, awnings	1984-2001	6009 Center St.	<i>Omaha</i>
85	<b>Beverlee's Upholstery &amp; Drapery Shop</b>	None	N/A	1970-1975	N/A	<i>Alma</i>
86	<b>Blum's Canvas &amp; Manufacturing Co.</b>	None	N/A	1960-1981	N/A	<i>North Platte</i>
87	<b>Brownie Manufacturing Co.</b>	None	N/A	1960	N/A	<i>Waverly</i>
88	<b>Canvas Fab. Div. Marburger Shoe Store</b>	None	N/A	1974	N/A	<i>Humboldt</i>
89	<b>Capron Canvas Co.</b>	None	N/A	1964-1981	N/A	<i>Lincoln</i>
90	<b>Decorating Den</b>	None	N/A	1980	N/A	<i>Alma</i>
91	<b>Duck &amp; Goose Hunting Specialties Co.</b>	None	Tarps, ponchos & bags related to waterfowling sports	1988-2001	506 Hespe Dr.	<i>Norfolk</i>
92	<b>Ed's Sporting &amp; Leather Goods</b>	None	N/A	1960	N/A	<i>Lexington</i>
93	<b>The Handee Co.</b>	None	Tarps & covers	1988-1995	1701 Rodeo Rd	<i>North Platte</i>
94	<b>The Handee Co.</b>	None	Tarps & covers	1988-1995	806 E 15th St	<i>North Platte</i>
95	<b>Neon Sign &amp; Design Inc.</b>	None	Fabric awnings	1992-2001	1423 S Webb Rd.	<i>Grand Island</i>
96	<b>Ogallala Canvas &amp; Mfg. Co.</b>	None	Canvas products, boat covers, tarps	1974-1995	N/A	<i>Ogallala</i>
97	<b>Omaha Bag &amp; Burlap Co.</b>	None	N/A	1960	N/A	<i>Omaha</i>
98	<b>Walter C. Roessig &amp; Co.</b>	None	Canvas awnings & fitted truck covers	1960	3810 Farnam St.	<i>Omaha</i>
99	<b>Scott Mfg. Co.</b>	None	Canvas products	1960-2001	631 S 20th St.	<i>Omaha</i>
100	<b>Steril Manufacturing Inc.</b>	None	Cemetery chapel tents, specialty tents, awnings	1960-2001	936 N 24th St.	<i>Omaha</i>
101	<b>Swepco Industries Inc.</b>	None	Tarpaulins, boat covers, padded instrument cases, equipment covers, canvas bank bagsm awnings, other canvas products, custom built products of canvas & vinyl	1984-1991	217 S 9th St.	<i>Lincoln</i>
102	<b>United States Awning Co.</b>	None	N/A	1960-1965	N/A	<i>Omaha</i>

**Table B-5**  
**Summary of Facility Inventory by Priority**

<b>SITE #</b>	<b>Site Name</b>	<b>NDEQ Facility ID</b>	<b>NDEQ Pre-Treatment Plants</b>	<b>Pre-Treatment State ID</b>	<b>Legal Description</b>	<b>Latitude</b>	<b>Longitude</b>	<b>Owner</b>
25	<b>Scott Manufacturing Inc.</b>	10836	N/A	N/A	N/A	41.254101	-95.941892	N/A
26	<b>Scottsbluff Tent &amp; Awning</b>	57409	N/A	N/A	23 22 W 55	41.859502	-103.664477	N/A
27	<b>Steril Manufacturing Inc.</b>	N/A	N/A	N/A	N/A	41.237339	-96.006634	N/A
28	<b>Sutherland Industries</b>	N/A	N/A	N/A	N/A	41.157858	-101.126519	N/A
79	<b>Humboldt Specialty Manufacturing Co.</b>	N/A	N/A	N/A	N/A	40.162116	-95.943353	N/A
80	<b>Safe-Play Tuf-Wear Mfg., Co., Inc.</b>	N/A	N/A	N/A	N/A	41.125149	-100.738817	N/A
81	<b>G. E. C. Weight Mfg. Co.</b>	N/A	N/A	N/A	N/A	42.230559	-97.017824	N/A
82	<b>A &amp; S Industries Inc.</b>	N/A	N/A	N/A	N/A	40.304460	-99.896289	N/A
83	<b>Atlas Awning &amp; Mfg. Co.</b>	N/A	N/A	N/A	N/A	41.256469	-95.955066	N/A
84	<b>Atlas Awning &amp; Mfg. Co.</b>	N/A	N/A	N/A	N/A	41.237452	-96.006369	N/A
85	<b>Beverlee's Upholstery &amp; Drapery Shop</b>	N/A	N/A	N/A	N/A	N/A	N/A	N/A
86	<b>Blum's Canvas &amp; Manufacturing Co.</b>	N/A	N/A	N/A	N/A	N/A	N/A	N/A
87	<b>Brownie Manufacturing Co.</b>	N/A	N/A	N/A	N/A	N/A	N/A	N/A
88	<b>Canvas Fab. Div. Marburger Shoe Store</b>	N/A	N/A	N/A	N/A	N/A	N/A	N/A
89	<b>Capron Canvas Co.</b>	N/A	N/A	N/A	N/A	N/A	N/A	N/A
90	<b>Decorating Den</b>	N/A	N/A	N/A	N/A	N/A	N/A	N/A
91	<b>Duck &amp; Goose Hunting Specialties Co.</b>	N/A	N/A	N/A	N/A	42.049509	-97.415898	N/A
92	<b>Ed's Sporting &amp; Leather Goods</b>	N/A	N/A	N/A	N/A	N/A	N/A	N/A
93	<b>The Handee Co.</b>	N/A	N/A	N/A	N/A	41.148188	-100.780321	N/A
94	<b>The Handee Co.</b>	N/A	N/A	N/A	N/A	41.147165	-100.743156	N/A
95	<b>Neon Sign &amp; Design Inc.</b>	N/A	N/A	N/A	N/A	40.907115	-98.378413	N/A
96	<b>Ogallala Canvas &amp; Mfg. Co.</b>	N/A	N/A	N/A	N/A	N/A	N/A	N/A
97	<b>Omaha Bag &amp; Burlap Co.</b>	N/A	N/A	N/A	N/A	N/A	N/A	N/A
98	<b>Walter C. Roessig &amp; Co.</b>	N/A	N/A	N/A	N/A	41.257781	-95.969432	N/A
99	<b>Scott Mfg. Co.</b>	N/A	N/A	N/A	N/A	41.253302	-95.941874	N/A
100	<b>Steril Manufacturing Inc.</b>	N/A	N/A	N/A	N/A	41.268954	-95.947391	N/A
101	<b>Swepco Industries Inc.</b>	N/A	N/A	N/A	N/A	40.812077	-96.708946	N/A
102	<b>United States Awning Co.</b>	N/A	N/A	N/A	N/A	N/A	N/A	N/A

**Table B-5**  
**Summary of Facility Inventory by Priority**

<b>SITE #</b>	<b>Site Name</b>	<b>Alternate Categories</b>	<b>Short Description</b>	<b>Years Identified in NE Manufacturers Directory</b>	<b>Address if Available</b>	<b>City</b>
103	<b>Western Tent &amp; Awning Co.</b>	None	N/A	1960	N/A	<i>Lincoln</i>
104	<b>Canvas Co of Republican City</b>	None	N/A	N/A	222 Layne Rd	<i>Republican City</i>
105	<b>Lincoln Tent &amp; Awning</b>	None	N/A	N/A	3701 N 40th St	<i>Lincoln</i>
106	<b>Heartland Awning &amp; Design Inc</b>	None	N/A	N/A	14550 Grover St	<i>Omaha</i>
107	<b>Mapes Canopies LLC</b>	None	N/A	N/A	7748 N 56th St	<i>Lincoln</i>
108	<b>Boyd's Printery</b>	2642 (Up to 1987); 2677 (1988+)	N/A	1964	N/A	<i>West Point</i>
109	<b>Custom Riter Mfg. Co.</b>	None	N/A	1964	N/A	<i>Omaha</i>
110	<b>Epsen Hillmer Graphics Co.</b>	None	Pressure sensitive labels, Roll labels	1988-1995	2020 California St.	<i>Omaha</i>
111	<b>Epsen Hillmer Graphics Co.</b>	None	Pressure sensitive labels, Roll labels	1988-1995	13748 F St.	<i>Omaha</i>
112	<b>H G Label Works</b>	None	N/A	1984-1987	N/A	<i>Omaha</i>
113	<b>Industrial Label Corp.</b>	None	Pressure sensitive tape, pressure sensitive labels	1988-1995	4130 So 94th St.	<i>Omaha</i>
114	<b>Industrial Tape &amp; Lable Corp.</b>	None	N/A	1964-1987	N/A	<i>Omaha</i>
115	<b>Itty-Bitty Label Co.</b>	None	Laminated paper, vinyl, mylar & polyester labels	1992-1995	N/A	<i>Lincoln</i>
116	<b>Lancer Label</b>	None	Labels on vinyls, polyesters	1992-1995	301 S 74th St.	<i>Omaha</i>
117	<b>Nashua Corp.</b>	322222	Heat seal & pressure sensitive labels, Coated copy supplies	1970-2004	3838 South 108th St.	<i>Omaha</i>
118	<b>Paramount Paper Products Co.</b>	None	N/A	1960-1971	3838 South 108th St.	<i>Omaha</i>
119	<b>Riley Company</b>	None	Pressure sensitive labels	1990	301 S 74th St.	<i>Omaha</i>
120	<b>Temperatsure</b>	None	N/A	N/A	10606 S 144th St	<i>Omaha</i>
121	<b>Palco-Diagraph</b>	None	N/A	N/A	2001 S 55th St	<i>Omaha</i>
122	<b>Creative Tag &amp; Label</b>	None	N/A	N/A	7811 L St	<i>Omaha</i>
123	<b>Ameri-Cal Inc</b>	None	N/A	N/A	4912 S 114th St	<i>Omaha</i>
124	<b>Anderson Print</b>	None	N/A	N/A	6935 N 97th Cir	<i>Omaha</i>
125	<b>Label Concepts</b>	None	N/A	N/A	4944 S 114th St	<i>Boys Town</i>
126	<b>Sunset Labels &amp; Systems</b>	None	N/A	N/A	5078 S 108th St # 211	<i>Omaha</i>
127	<b>Dietrich Distributing Co</b>	None	N/A	N/A	2527 S 54th St	<i>Lincoln</i>
128	<b>Professional Label Co</b>	None	N/A	N/A	13241 B St	<i>Omaha</i>
129	<b>xpedx</b>	None	N/A	N/A	10500 Sapp Brothers Dr	<i>Omaha</i>
130	<b>York Label</b>	None	N/A	N/A	4110 S 52nd St	<i>Omaha</i>
131	<b>Unisource</b>	None	N/A	N/A	5220 F St	<i>Omaha</i>
142	<b>Brown Printing Service</b>	2649 (Up to 1987); 2679 (1988+)	N/A	1960-1965	N/A	<i>Lincoln</i>

**Table B-5**  
**Summary of Facility Inventory by Priority**

<b>SITE #</b>	<b>Site Name</b>	<b>NDEQ Facility ID</b>	<b>NDEQ Pre-Treatment Plants</b>	<b>Pre-Treatment State ID</b>	<b>Legal Description</b>	<b>Latitude</b>	<b>Longitude</b>	<b>Owner</b>
103	Western Tent & Awning Co.	N/A	N/A	N/A	N/A	N/A	N/A	N/A
104	Canvas Co of Republican City	56107	N/A	N/A	N/A	40.097177	-99.218057	N/A
105	Lincoln Tent & Awning	83298	N/A	N/A	E 07 10 E 07	40.849605	-96.663318	Michael L Miller
106	Heartland Awning & Design Inc	84488	N/A	N/A	SE 35 15 E 11	41.226100	-96.142900	Grover Building Partnership
107	Mapes Canopies LLC	94241	N/A	N/A	W 28 11 E 07	40.887980	-96.642970	Mapes Industries Inc
108	Boyd's Printery	N/A	N/A	N/A	N/A	N/A	N/A	N/A
109	Custom Riter Mfg. Co.	N/A	N/A	N/A	N/A	N/A	N/A	N/A
110	Epsen Hillmer Graphics Co.	N/A	N/A	N/A	N/A	41.264781	-95.938397	N/A
111	Epsen Hillmer Graphics Co.	N/A	N/A	N/A	N/A	41.220795	-96.126704	N/A
112	H G Label Works	N/A	N/A	N/A	N/A	N/A	N/A	N/A
113	Industrial Label Corp.	10471	N/A	N/A	NW 03 14 E 12	41.218580	-96.059040	4130 Building LLC
114	Industrial Tape & Lable Corp.	N/A	N/A	N/A	N/A	N/A	N/A	N/A
115	Itty-Bitty Label Co.	N/A	N/A	N/A	N/A	N/A	N/A	N/A
116	Lancer Label	10487	N/A	N/A	SE NE 23 15 E 12	41.257600	-96.026845	Cenveo Corporation
117	Nashua Corp.	18503	N/A	N/A	S SE 32 15 E 12	41.223110	-96.081640	Behlen Mfg Co
118	Paramount Paper Products Co.	18503	N/A	N/A	S SE 32 15 E 12	41.223110	-96.081640	Behlen Mfg Co
119	Riley Company	N/A	N/A	N/A	N/A	41.256647	-96.026158	N/A
120	Temperatsure	41950	N/A	N/A	NE SE 26 14 E 11	41.153790	-96.139760	Future Homes Inc
121	Palco-Diagraph	10630	N/A	N/A	SW 30 15 E 13	41.240899	-95.997594	Patrick A Lasauskas
122	Creative Tag & Label	12725	N/A	N/A	N/A	41.212529	-96.034809	N/A
123	Ameri-Cal Inc	14063	N/A	N/A	S 05 14 E 12	41.208543	-96.089858	John C Peterson
124	Anderson Print	14220	N/A	N/A	S SE SE 28 16 E 12	41.322265	-96.068720	Action Group LLC
125	Label Concepts	15453	N/A	N/A	SW SE 05 14 E 12	41.208242	-96.089848	N/A
126	Sunset Labels & Systems	21215	N/A	N/A	N/A	41.207179	-96.080896	N/A
127	Dietrich Distributing Co	29548	N/A	N/A	N/A	40.786739	-96.646693	N/A
128	Professional Label Co	51240	N/A	N/A	N/A	41.224121	-96.120056	N/A
129	xpedx	63961	N/A	N/A	26 14 E 11	41.155350	-96.150441	Veritiv
130	York Label	72852	N/A	N/A	NW 06 14 E 13	41.219600	-95.995380	Riverfront Partners LLC (RFP LLC)
131	Unisource	95754	N/A	N/A	SE SW 31 15 E 13	41.219810	-95.995820	Veritiv
142	Brown Printing Service	N/A	N/A	N/A	N/A	N/A	N/A	N/A

**Table B-5**  
**Summary of Facility Inventory by Priority**

<b>SITE #</b>	<b>Site Name</b>	<b>Alternate Categories</b>	<b>Short Description</b>	<b>Years Identified in NE Manufacturers Directory</b>	<b>Address if Available</b>	<b>City</b>
143	<b>Champion Intl/Corrugated Containers</b>	None	N/A	1980-1985	N/A	<i>Lincoln</i>
144	<b>Data Documents, Inc.</b>	None	Data Processing supplies	1970-1995	4205 South 96th St.	<i>Omaha</i>
145	<b>Data Documents, Inc.</b>	None	Data Processing supplies	1970-1995	4115 S 87th St.	<i>Omaha</i>
146	<b>Diamond Die Company Inc.</b>	None	Folding cartons	1980-2004	1015 N 16th St.	<i>Omaha</i>
147	<b>Great Plains Container Co.</b>	None	N/A	1964	N/A	<i>Hastings</i>
148	<b>Great Plains Container Co.</b>	None	N/A	1964	N/A	<i>Lincoln</i>
149	<b>Great Plains Packaging Co.</b>	None	Corrugated paperboard shipping containers & displays	1960; 2000-2004	2000 Summit Ave.	<i>Hastings</i>
150	<b>Hoener-Waldorf Corp.</b>	None	N/A	1970-1981	N/A	<i>Lincoln</i>
151	<b>Jayhawk Boxes Inc.</b>	None	Corrugated & solid fiber boxes	2000-2004	1150 S Union St	<i>Fremont</i>
152	<b>Kay-Dee Manufacturing Co.</b>	None	N/A	1980-1985	N/A	<i>Walton</i>
153	<b>Kay-Dee Manufacturing Co.</b>	None	N/A	1960; 1970-1981	N/A	<i>Lincoln</i>
154	<b>Keystone Dies Inc.</b>	None	Die cutting, cardboard easels, printers cutting dies	1986-1995; 2004	5655 F St.	<i>Omaha</i>
155	<b>Malnove Inc.</b>	None	Folded paperboard cartons & packaging systems	2000-2004	13434 F St.	<i>Omaha</i>
156	<b>Maverick Packaging Inc.</b>	None	Corrugated boxes	2000-2004	N/A	<i>Omaha</i>
157	<b>Mid-Continent Tab Card Co.</b>	None	N/A	1960-1965	N/A	<i>Omaha</i>
158	<b>Midlands Packaging Corp.</b>	None	Die-cut Paperboard	1980-2004	4641 N 56th	<i>Lincoln</i>
159	<b>Nebraska Packaging Inc.</b>	None	Corrugated shipping containers, & packaging materials	2000-2004	6600 Fletcher Ave.	<i>Lincoln</i>
160	<b>Norse Dairy Systems Inc.</b>	2649 (Up to 1987); 2679 (1988+); 322299	Paper push-up tubers for ice cream	2000-2004	4111 South 94th St.	<i>Omaha</i>
161	<b>Omaha Box Co.</b>	None	corrugated paper boxes	2000-2004	2501 N 21st St E	<i>Omaha</i>
162	<b>Packaging Corporation of America</b>	2649 (Up to 1987); 2679 (1988+)	Corrugated shipping containers	1984-1987; 2000	1002 Missouri Ave	<i>Omaha</i>
163	<b>Summit Packaging of Nebraska</b>	None	Corrugated box manufacturing	2000	6600 Fletcher Ave.	<i>Lincoln</i>
164	<b>Specialty Finishing Inc.</b>	None	Folded cartons, presentation folders, printed card products	2004	11616 I St.	<i>Omaha</i>
165	<b>Service Products Co.</b>	None	Canceled check file folders, paper frames	1960-2004	1720 S St.	<i>Lincoln</i>
166	<b>Weyerhaseuser Inc.</b>	None	Corrugated shipping containers	2000	7517 F Street	<i>Omaha</i>
167	<b>Wright Printing Co.</b>	None	Pocket Folders	2000	11616 I St.	<i>Omaha</i>
169	<b>Prairie Marketing Corp.</b>	None	N/A	1981-1987	N/A	<i>Lincoln</i>
170	<b>Cellulose Insulation of Nebraska Inc.</b>	None	N/A	1984-1987	N/A	<i>Papillion</i>
171	<b>C. &amp; C. Carbon &amp; Ribbon Co.</b>	None	N/A	1960-1971	N/A	<i>Lincoln</i>
172	<b>Pioneer Paper Products, Inc.</b>	None	N/A	1960	N/A	<i>Lincoln</i>
173	<b>Willoughby Manufacturing Co.</b>	None	N/A	1960-1965	N/A	<i>Potter</i>
174	<b>United States Check Book Co.</b>	None	N/A	1964	N/A	<i>Omaha</i>
175	<b>Midwest Box Company</b>	None	N/A	N/A	3200 N 30th St	<i>Omaha</i>



**Table B-5**  
**Summary of Facility Inventory by Priority**

<b>SITE #</b>	<b>Site Name</b>	<b>NDEQ Facility ID</b>	<b>NDEQ Pre-Treatment Plants</b>	<b>Pre-Treatment State ID</b>	<b>Legal Description</b>	<b>Latitude</b>	<b>Longitude</b>	<b>Owner</b>
143	<b>Champion Intl/Corrugated Containers</b>	N/A	N/A	N/A	N/A	N/A	N/A	N/A
144	<b>Data Documents, Inc.</b>	N/A	N/A	N/A	N/A	41.218664	-96.061712	N/A
145	<b>Data Documents, Inc.</b>	N/A	N/A	N/A	N/A	41.219291	-96.045940	N/A
146	<b>Diamond Die Company Inc.</b>	N/A	N/A	N/A	N/A	41.269662	-95.936477	N/A
147	<b>Great Plains Container Co.</b>	N/A	N/A	N/A	N/A	N/A	N/A	N/A
148	<b>Great Plains Container Co.</b>	N/A	N/A	N/A	N/A	N/A	N/A	N/A
149	<b>Great Plains Packaging Co.</b>	N/A	N/A	N/A	N/A	40.570086	-98.407594	N/A
150	<b>Hoener-Waldorf Corp.</b>	N/A	N/A	N/A	N/A	N/A	N/A	N/A
151	<b>Jayhawk Boxes Inc.</b>	9177	N/A	N/A	NE NW 26 17 E 08	41.419010	-96.493358	Alan M Hill
152	<b>Kay-Dee Manufacturing Co.</b>	N/A	N/A	N/A	N/A	N/A	N/A	N/A
153	<b>Kay-Dee Manufacturing Co.</b>	N/A	N/A	N/A	N/A	N/A	N/A	N/A
154	<b>Keystone Dies Inc.</b>	N/A	N/A	N/A	N/A	41.219248	-96.000381	N/A
155	<b>Malnove Inc.</b>	N/A	N/A	N/A	N/A	41.220428	-96.123744	N/A
156	<b>Maverick Packaging Inc.</b>	N/A	N/A	N/A	N/A	N/A	N/A	N/A
157	<b>Mid-Continent Tab Card Co.</b>	N/A	N/A	N/A	N/A	N/A	N/A	N/A
158	<b>Midlands Packaging Corp.</b>	N/A	N/A	N/A	N/A	40.860150	-96.646838	N/A
159	<b>Nebraska Packaging Inc.</b>	58609	N/A	N/A	SE 33 11 E 07	40.871357	-96.630621	Nebraska Packaging Inc
160	<b>Norse Dairy Systems Inc.</b>	N/A	N/A	N/A	N/A	41.219160	-96.057278	N/A
161	<b>Omaha Box Co.</b>	10516	N/A	N/A	SW 12 15 E 13	41.282099	-95.903093	Omaha Box Co
162	<b>Packaging Corporation of America</b>	10469	N/A	N/A	NE SE NE 03 14 E 13	41.213060	-95.929800	Packaging Corporation of America
163	<b>Summit Packaging of Nebraska</b>	58609	N/A	N/A	SE 33 11 E 07	40.871357	-96.630621	Nebraska Packaging Inc
164	<b>Specialty Finishing Inc.</b>	N/A	N/A	N/A	N/A	41.217681	-96.094336	N/A
165	<b>Service Products Co.</b>	N/A	N/A	N/A	N/A	40.818043	-96.699377	N/A
166	<b>Weyerhaseuser Inc.</b>	N/A	N/A	N/A	N/A	41.218355	-96.028851	N/A
167	<b>Wright Printing Co.</b>	N/A	N/A	N/A	N/A	41.217550	-96.094307	N/A
169	<b>Prairie Marketing Corp.</b>	N/A	N/A	N/A	N/A	N/A	N/A	N/A
170	<b>Cellulose Insulation of Nebraska Inc.</b>	N/A	N/A	N/A	N/A	N/A	N/A	N/A
171	<b>C. &amp; C. Carbon &amp; Ribbon Co.</b>	N/A	N/A	N/A	N/A	N/A	N/A	N/A
172	<b>Pioneer Paper Products, Inc.</b>	N/A	N/A	N/A	N/A	N/A	N/A	N/A
173	<b>Willoughby Manufacturing Co.</b>	N/A	N/A	N/A	N/A	N/A	N/A	N/A
174	<b>United States Check Book Co.</b>	N/A	N/A	N/A	N/A	N/A	N/A	N/A
175	<b>Midwest Box Company</b>	10527	N/A	N/A	NW SE NE 09 15 E 13	41.288160	-95.956690	Midwest Box Company

**Table B-5**  
**Summary of Facility Inventory by Priority**

<b>SITE #</b>	<b>Site Name</b>	<b>Alternate Categories</b>	<b>Short Description</b>	<b>Years Identified in NE Manufacturers Directory</b>	<b>Address if Available</b>	<b>City</b>
176	<b>International Paper Company</b>	None	N/A	N/A	7517 F St	<i>Omaha</i>
177	<b>KapStone Container Corporation</b>	None	N/A	N/A	1469 294th	<i>Seward</i>
178	<b>US GreenFiber LLC</b>	None	N/A	N/A	3421 Old Highway 8	<i>Norfolk</i>
179	<b>US GreenFiber LLC Warehouse</b>	None	N/A	N/A	3305 Old Highway 8	<i>Norfolk</i>
180	<b>US GreenFiber LLC Airpark Whse</b>	None	N/A	N/A	Highway 81 S	<i>Norfolk</i>
181	<b>Seline &amp; Son, Inc.</b>	None	N/A	1960	N/A	<i>Omaha</i>
182	<b>Thompson-Hayward Chemical Co.</b>	2899, 2842	N/A	1960	N/A	<i>Omaha</i>
183	<b>Nebraska Plastics Inc.</b>	3079 (Up to 1987); 3089 (1988+); 326122	N/A	1964; 1990-2001	700 W Highway 30	<i>Cozad</i>
184	<b>Lyc0 Inc.</b>	None	N/A	1964	N/A	<i>Lyons</i>
185	<b>Future Foam Inc.</b>	None	N/A	1964	6425 N 16th St	<i>Omaha</i>
186	<b>Future Foam Inc.</b>	None	N/A	1964	5606 Lindbergh Dr	<i>Omaha</i>
187	<b>American Maize-Products Co.</b>	None	N/A	1970-1975	N/A	<i>Central City</i>
188	<b>Ag-Bag Corp.</b>	None	Plastic bags for agricultural related applications	2000-2004	206 N 12th St	<i>Blair</i>
189	<b>Ag-Bag Corp.</b>	None	Plastic bags for agricultural related applications	2000-2004	190 Grand St. (Address not found)	<i>Blair</i>
190	<b>Plas-Tech Inc.</b>	3079 (Up to 1987); 3089 (1988+), 326113, 322223	Polyethylene plastic bags	1994-2004	2007 Poppleton Ave.	<i>Omaha</i>
191	<b>Martins Counter Tops Inc.</b>	None	Polyester resin counter tops	2000-2004	9101 Military Road	<i>Omaha</i>
192	<b>Chemical Products Co.</b>	2899	N/A	1960; 1971-1993	1213 Jackson St	<i>Omaha</i>
193	<b>Colonial Research Chemical Co., Inc.</b>	2851, 2899, 325612	Wax stripper, acrylic, carnauba & metallic waxes, tar & asphalt remover, flocculent, dust attractant, rendering & sewer plant deoderants, A B & C liquid deoderant, bowl cleaner, lime remover	1974-2004	1700 S 4th St.	<i>Norfolk</i>
206	<b>Foresight of Omaha Inc.</b>	None	Industrial specialty chemicals	1980-2004	4887 F St.	<i>Omaha</i>
207	<b>Grain Products Corp.</b>	None	N/A	1960	N/A	<i>McCook</i>
208	<b>Gravelly Farmaide Co.</b>	None	N/A	1960	N/A	<i>Lincoln</i>
209	<b>Hi-Temp Products Co.</b>	None	Automotive cleaners & waxes	1984-2004	14934-36-38 Grover St.	<i>Omaha</i>
210	<b>K-Kal Products Inc.</b>	None	N/A	1980	N/A	<i>Omaha</i>
211	<b>Kuhl (Don) Apiaries</b>	None	N/A	1964	N/A	<i>Randolph</i>
212	<b>LaRue-Axtell Pumice Company</b>	None	N/A	1964	N/A	<i>Callaway</i>
213	<b>Levenson Chemical Co.</b>	None	N/A	1960-1971; 1984-1987	N/A	<i>Omaha</i>
214	<b>Midlands Products Co.</b>	None	Specialty cleaning products	1990-1993	2 Country Club Lane	<i>Osceola</i>

**Table B-5**  
**Summary of Facility Inventory by Priority**

<b>SITE #</b>	<b>Site Name</b>	<b>NDEQ Facility ID</b>	<b>NDEQ Pre-Treatment Plants</b>	<b>Pre-Treatment State ID</b>	<b>Legal Description</b>	<b>Latitude</b>	<b>Longitude</b>	<b>Owner</b>
176	<b>International Paper Company</b>	10551	N/A	N/A	NE NE 02 14 E 12	41.218875	-96.029590	International Paper Company
177	<b>KapStone Container Corporation</b>	71743	N/A	N/A	SE SE NE 30 11 E 03	40.898000	-97.124900	KapStone Container Corporation
178	<b>US GreenFiber LLC</b>	85780	N/A	N/A	SE NE 06 23 E 01	41.998660	-97.354900	US GreenFiber LLC
179	<b>US GreenFiber LLC Warehouse</b>	87397	N/A	N/A	SW NE 06 23 E 01	41.998597	-97.356475	S & D Leasing LLC
180	<b>US GreenFiber LLC Airpark Whse</b>	87399	N/A	N/A	N NW NW 15 23 W 01	41.981855	-97.436181	US GreenFiber LLC
181	<b>Seline &amp; Son, Inc.</b>	N/A	N/A	N/A	N/A	N/A	N/A	N/A
182	<b>Thompson-Hayward Chemical Co.</b>	N/A	N/A	N/A	N/A	N/A	N/A	N/A
183	<b>Nebraska Plastics Inc.</b>	8155	N/A	N/A	SW SW 06 10 W 23	40.861200	-99.994270	Nebraska Plastics Inc
184	<b>Lyc0 Inc.</b>	N/A	N/A	N/A	N/A	N/A	N/A	N/A
185	<b>Future Foam Inc.</b>	14665	N/A	N/A	NE 34 16 E 13	41.317115	-95.937134	Future Foam Inc
186	<b>Future Foam Inc.</b>	14665	N/A	N/A	N/A	41.310187	-95.917144	Future Foam Inc
187	<b>American Maize-Products Co.</b>	N/A	N/A	N/A	N/A	N/A	N/A	N/A
188	<b>Ag-Bag Corp.</b>	47035	N/A	N/A	NE SW 12 18 E 11	41.545024	-96.129347	Concrete Equipment Co Inc (Con-E-Co)
189	<b>Ag-Bag Corp.</b>	47035	N/A	N/A	N/A	N/A	N/A	Concrete Equipment Co Inc (Con-E-Co)
190	<b>Plas-Tech Inc.</b>	N/A	N/A	N/A	N/A	41.246768	-95.942860	N/A
191	<b>Martins Counter Tops Inc.</b>	N/A	N/A	N/A	N/A	41.310670	-96.054352	N/A
192	<b>Chemical Products Co.</b>	10716	N/A	N/A	N/A	41.254399	-95.931639	N/A
193	<b>Colonial Research Chemical Co., Inc.</b>	35228	N/A	N/A	SW NE 34 24 W 01	42.013092	-97.412081	SMD Inc
206	<b>Foresight of Omaha Inc.</b>	16748	N/A	N/A	SE 06 14 E 13	41.219690	-95.986950	Foresight of Omaha Inc
207	<b>Grain Products Corp.</b>	N/A	N/A	N/A	N/A	N/A	N/A	N/A
208	<b>Gravelly Farmaide Co.</b>	N/A	N/A	N/A	N/A	N/A	N/A	N/A
209	<b>Hi-Temp Products Co.</b>	13654	N/A	N/A	35 15 E 11	41.228418	-96.146497	Ralph K Wemmer (Ralph Wemmer)
210	<b>K-Kal Products Inc.</b>	N/A	N/A	N/A	N/A	N/A	N/A	N/A
211	<b>Kuhl (Don) Apiaries</b>	N/A	N/A	N/A	N/A	N/A	N/A	N/A
212	<b>LaRue-Axtell Pumice Company</b>	N/A	N/A	N/A	N/A	N/A	N/A	N/A
213	<b>Levenson Chemical Co.</b>	N/A	N/A	N/A	N/A	N/A	N/A	N/A
214	<b>Midlands Products Co.</b>	N/A	N/A	N/A	N/A	N/A	N/A	N/A

**Table B-5**  
**Summary of Facility Inventory by Priority**

<b>SITE #</b>	<b>Site Name</b>	<b>Alternate Categories</b>	<b>Short Description</b>	<b>Years Identified in NE Manufacturers Directory</b>	<b>Address if Available</b>	<b>City</b>
215	<b>Omega Chemical Co., Inc.</b>	None	Degreasers	1984-2004	7577 Burlington St.	<i>Ralston</i>
216	<b>Otis Industries, Inc.</b>	None	N/A	1964	N/A	<i>Omaha</i>
217	<b>Rad Co.</b>	None	N/A	1974	N/A	<i>Aurora</i>
218	<b>Ruppe Apiaries</b>	None	N/A	1964	N/A	<i>Nebraska City</i>
219	<b>Shepard Laboratories</b>	None	N/A	1964; 1974	N/A	<i>Omaha</i>
220	<b>Silica Products Co.</b>	None	N/A	1960	N/A	<i>Tekamah</i>
221	<b>Thorpe Chemical Company</b>	None	N/A	1964-1975	N/A	<i>Columbus</i>
222	<b>Tidy House Products Co.</b>	None	Perfex household cleaner, Dexol bleach, GlossTex laundry detergent, and Shina Dish dishwashing liquid	1960	1400 Evans St.	<i>Omaha</i>
223	<b>Triple Crown Shuffleboard Supply Co.</b>	None	Shuffleboard supplies- waxes, powders, cleaners	1984-1995; 2004	13406 Giles Rd.	<i>Omaha</i>
224	<b>Valco Products Co.</b>	None	N/A	1960-1974; 1984-1986	N/A	<i>Omaha</i>
225	<b>Wemmer (H. P.) Co.</b>	None	N/A	1960	N/A	<i>Omaha</i>
226	<b>Peitzmeier Demolition</b>	None	N/A	N/A	1119 S 6th St	<i>Omaha</i>
227	<b>Birko Corp</b>	None	N/A	N/A	4624 S 88th St	<i>Omaha</i>
228	<b>Bluffs Sanitary Supply Inc</b>	None	N/A	N/A	1318 Avenue B	<i>Scottsbluff</i>
229	<b>Omaha TransLoading Corporation</b>	None	N/A	N/A	115 Hickory St	<i>Omaha</i>
230	<b>Industrial Chemical Labs</b>	None	N/A	N/A	530 W Beal St	<i>Lincoln</i>
231	<b>Apres Inc.</b>	None	N/A	1980	N/A	<i>Kearney</i>
232	<b>Bevron Biological Labs Inc.</b>	None	Shampoo	1990	1633 Holling Dr.	<i>Omaha</i>
233	<b>Chemical Specialty Products</b>	None	Body Lotions, Haircare	19886-1995	7031 N 16th St.	<i>Omaha</i>
234	<b>La Dana</b>	None	N/A	1960-1965	N/A	<i>Omaha</i>
235	<b>Marianna/R C International</b>	None	Beauty supply products	1992-2004	11222 I St.	<i>Omaha</i>
236	<b>Three Daughters Corp.</b>	None	N/A	1960-1965	N/A	<i>Lincoln</i>
237	<b>Nagl Manufacturing Co</b>	None	N/A	N/A	3626 Martha St	<i>Omaha</i>
238	<b>Blue River Coatings</b>	None	Polyurethane, primers, acrylics, inorganic coatings	1994-2004	221 N Clay Ave	<i>Harvard</i>
239	<b>Blue River Aircraft Supply</b>	2891	Water dispersible polyurethane finishes	1986-1995	124 N Clay	<i>Harvard</i>
240	<b>Celltite Co.</b>	None	N/A	1964-1971	N/A	<i>Lincoln</i>
241	<b>Hydrozo Product Co.</b>	2899	N/A	1960-1995	1001 Y St	<i>Lincoln</i>
242	<b>Irontite Inc.</b>	None	N/A	1964	N/A	<i>Omaha</i>
243	<b>B &amp; R Enterprises Inc.</b>	None	Wood Finishes: varnish, urethane	1990-1995	616 N 14th	<i>Omaha</i>
244	<b>Chamberlin of Kansas City</b>	None	N/A	1964-1971	N/A	<i>Lincoln</i>
245	<b>D V Industries - Pender Division</b>	3479, 332812, 325510	Powder coating manufacturing	2000	Industrial Dr.	<i>Pender</i>
246	<b>Four Seasons Paint Manufacturing</b>	None	Paints	1980-2004	5700 NW 38th	<i>Lincoln</i>

**Table B-5**  
**Summary of Facility Inventory by Priority**

<b>SITE #</b>	<b>Site Name</b>	<b>NDEQ Facility ID</b>	<b>NDEQ Pre-Treatment Plants</b>	<b>Pre-Treatment State ID</b>	<b>Legal Description</b>	<b>Latitude</b>	<b>Longitude</b>	<b>Owner</b>
215	<b>Omega Chemical Co., Inc.</b>	19561	N/A	N/A	NE 11 14 E 12	41.199832	-96.028248	Omega Chemical Company Inc
216	<b>Otis Industries, Inc.</b>	N/A	N/A	N/A	N/A	N/A	N/A	N/A
217	<b>Rad Co.</b>	N/A	N/A	N/A	N/A	N/A	N/A	N/A
218	<b>Ruppe Apiaries</b>	N/A	N/A	N/A	N/A	N/A	N/A	N/A
219	<b>Shepard Laboratories</b>	N/A	N/A	N/A	N/A	N/A	N/A	N/A
220	<b>Silica Products Co.</b>	N/A	N/A	N/A	N/A	N/A	N/A	N/A
221	<b>Thorpe Chemical Company</b>	N/A	N/A	N/A	N/A	N/A	N/A	N/A
222	<b>Tidy House Products Co.</b>	N/A	N/A	N/A	N/A	41.291457	-95.935441	N/A
223	<b>Triple Crown Shuffleboard Supply Co.</b>	N/A	N/A	N/A	N/A	41.176593	-96.123433	N/A
224	<b>Valco Products Co.</b>	N/A	N/A	N/A	N/A	N/A	N/A	N/A
225	<b>Wemmer (H. P.) Co.</b>	N/A	N/A	N/A	N/A	N/A	N/A	N/A
226	<b>Peitzmeier Demolition</b>	11620	N/A	N/A	NW 26 15 E 13	41.248250	-95.923924	Peitzmeier Pierce LLC
227	<b>Birko Corp</b>	12606	N/A	N/A	SE NE 03 14 E 12	41.213330	-96.048576	Michael Anthony Huber (Mike Huber)
228	<b>Bluffs Sanitary Supply Inc</b>	57345	N/A	N/A	SW SE 23 22 W 55	41.859956	-103.665873	Munoz LLC
229	<b>Omaha TransLoading Corporation</b>	10530	N/A	N/A	SW NE 26 15 E 13	41.243160	-95.918010	Riverview Properties LLC
230	<b>Industrial Chemical Labs</b>	28953	N/A	N/A	03 10 E 06	40.870492	-96.730234	Christina Mai
231	<b>Apres Inc.</b>	N/A	N/A	N/A	N/A	40.699330	-99.081678	N/A
232	<b>Bevron Biological Labs Inc.</b>	N/A	N/A	N/A	N/A	41.243994	-96.125654	N/A
233	<b>Chemical Specialty Products</b>	21573	N/A	N/A	S SW SE 27 16 E 13	41.323110	-95.936720	ABS Corporation
234	<b>La Dana</b>	N/A	N/A	N/A	N/A	N/A	N/A	N/A
235	<b>Marianna/R C International</b>	10403	N/A	N/A	NW NE 05 14 E 12	41.216310	-96.087810	Marianna Industries Inc
236	<b>Three Daughters Corp.</b>	N/A	N/A	N/A	N/A	N/A	N/A	N/A
237	<b>Nagl Manufacturing Co</b>	59637	N/A	N/A	NE SE 29 15 E 13	41.237930	-95.967300	Nagl Manufacturing Company
238	<b>Blue River Coatings</b>	N/A	N/A	N/A	NE 34 08 W 07	40.618882	-98.097268	Richard L Keller
239	<b>Blue River Aircraft Supply</b>	5907	N/A	N/A	NE 34 08 W 07	40.618882	-98.097268	Richard L Keller
240	<b>Celltite Co.</b>	N/A	N/A	N/A	N/A	N/A	N/A	N/A
241	<b>Hydrozo Product Co.</b>	30457	N/A	N/A	NE 23 10 E 06	40.824700	-96.706735	Christopher C Caudill
242	<b>Irontite Inc.</b>	N/A	N/A	N/A	N/A	N/A	N/A	N/A
243	<b>B &amp; R Enterprises Inc.</b>	N/A	N/A	N/A	N/A	41.264956	-95.934501	N/A
244	<b>Chamberlin of Kansas City</b>	N/A	N/A	N/A	N/A	N/A	N/A	N/A
245	<b>D V Industries - Pender Division</b>	N/A	N/A	N/A	N/A	N/A	N/A	N/A
246	<b>Four Seasons Paint Manufacturing</b>	30400	N/A	N/A	NW 05 10 E 06	40.867481	-96.775396	Van Sickle Paint Manufacturing Co

**Table B-5**  
**Summary of Facility Inventory by Priority**

<b>SITE #</b>	<b>Site Name</b>	<b>Alternate Categories</b>	<b>Short Description</b>	<b>Years Identified in NE Manufacturers Directory</b>	<b>Address if Available</b>	<b>City</b>
247	<b>Mid-american Research Chemical Inc</b>	None	Paint, varnish	2000-2004	2451 16th Ave	<i>Columbus</i>
248	<b>Midwest Coatings</b>	None	Paint & Coating	2004	2401 Centennial Road	<i>Beatrice</i>
249	<b>Miller Paint &amp; Chemical Co.</b>	None	N/A	1960-1981	N/A	<i>Atkinson</i>
250	<b>Qualitone Paint Mfg. Co.</b>	None	N/A	1980-1987	N/A	<i>Lincoln</i>
251	<b>Reifschneider Paint &amp; Glass Co.</b>	None	N/A	1960-1965	N/A	<i>Omaha</i>
252	<b>United States Chemical Co.</b>	None	N/A	1964	N/A	<i>Lincoln</i>
253	<b>Van Sickle Paint Manufacturing Co.</b>	3079 (Up to 1987); 3089 (1988+); 325510	Paint & varnish	1960-2004	305 Main St.	<i>Lincoln</i>
254	<b>Vogel Paint Mfg. Co.</b>	None	N/A	1964	N/A	<i>Omaha</i>
255	<b>Warren-Douglas Chemical Co., Inc.</b>	None	N/A	1964	N/A	<i>Omaha</i>
256	<b>Wemco Paint Co.</b>	None	N/A	1964	N/A	<i>Sutherland</i>
257	<b>G-M Road Marking LLC</b>	None	N/A	N/A	13702 B St	<i>Omaha</i>
258	<b>PPG Architectural Finishes Inc</b>	None	N/A	N/A	5002 Rent Worth Dr	<i>Lincoln</i>
259	<b>Sophir Morris Paint</b>	None	N/A	N/A	2702 Douglas St	<i>Omaha</i>
260	<b>Midwest Coatings Inc</b>	None	N/A	N/A	Highway 30 E	<i>Grand Island</i>
261	<b>Brush &amp; Roll Painting</b>	None	N/A	N/A	4630 S 85th St	<i>Omaha</i>
262	<b>Dan Root Painting</b>	None	N/A	N/A	604 Calvert St	<i>Lincoln</i>
324	<b>Nox-Crete Chemicals</b>	None	Concrete construction chemicals: Deactivator, release agent for forms, sealers, cures, bond breakers, bonding agents, patching materials, retarders, industrial floor coatings, water repellants, water proofers, admixtures, sprayers, caulks, epoxy coatings	1964-2004	1444 S 20th St.	<i>Omaha</i>
325	<b>O'Donnell Mfg. Co.</b>	3714	N/A	1960-1965	N/A	<i>Benkelman</i>
326	<b>Refinite Corp.</b>	None	N/A	1960	N/A	<i>Ralston (Omaha Area)</i>
327	<b>Security Products Co., Inc.</b>	None	N/A	1964	N/A	<i>Lincoln</i>
328	<b>Silver Creek Products</b>	None	Foaming drain cleaner, foaming root killer for sewers	2000-2004	209 1st St	<i>Silver Creek</i>
329	<b>Toby's Chemical Co,</b>	None	Foaming root killer for sewers	1994	607 Walnut St	<i>Silver Creek</i>
330	<b>Transit Mills Inc.</b>	None	Chemical & fertilizer carriers, fur cleaners & polishes	2000-2004	N/A	<i>Fremont</i>
331	<b>Warren Oil Co.</b>	None	N/A	1960-1987	N/A	<i>Omaha</i>
371	<b>Union Rubber Works</b>	None	N/A	1960	N/A	<i>Ralston (Omaha Area)</i>
372	<b>West Co.</b>	None	N/A	1964-1975	N/A	<i>Kearney</i>

**Table B-5**  
**Summary of Facility Inventory by Priority**

<b>SITE #</b>	<b>Site Name</b>	<b>NDEQ Facility ID</b>	<b>NDEQ Pre-Treatment Plants</b>	<b>Pre-Treatment State ID</b>	<b>Legal Description</b>	<b>Latitude</b>	<b>Longitude</b>	<b>Owner</b>
247	<b>Mid-american Research Chemical Inc</b>	38713	N/A	N/A	SW SW 17 17 E 01	41.439585	-97.346011	Fremarek Inc
248	<b>Midwest Coatings</b>	69682	N/A	N/A	28 04 E 06	40.284707	-96.756125	Robert L Tiemann
249	<b>Miller Paint &amp; Chemical Co.</b>	N/A	N/A	N/A	N/A	N/A	N/A	N/A
250	<b>Qualitone Paint Mfg. Co.</b>	N/A	N/A	N/A	N/A	N/A	N/A	N/A
251	<b>Reifschneider Paint &amp; Glass Co.</b>	N/A	N/A	N/A	N/A	N/A	N/A	N/A
252	<b>United States Chemical Co.</b>	N/A	N/A	N/A	N/A	N/A	N/A	N/A
253	<b>Van Sickle Paint Manufacturing Co.</b>	29978	N/A	N/A	NW 26 10 E 06	40.811175	-96.715976	Van Sickle Paint Manufacturing Co
254	<b>Vogel Paint Mfg. Co.</b>	N/A	N/A	N/A	N/A	N/A	N/A	N/A
255	<b>Warren-Douglas Chemical Co., Inc.</b>	N/A	N/A	N/A	N/A	N/A	N/A	N/A
256	<b>Wemco Paint Co.</b>	N/A	N/A	N/A	N/A	N/A	N/A	N/A
257	<b>G-M Road Marking LLC</b>	19459	N/A	N/A	SE 36 15 E 11	41.223861	-96.123312	13702 B Street LLC
258	<b>PPG Architectural Finishes Inc</b>	30229	N/A	N/A	SE 08 09 E 07	40.757180	-96.651400	PPG Architectural Finishes Inc
259	<b>Sophir Morris Paint</b>	50597	N/A	N/A	NE 21 15 E 13	41.258999	-95.951812	Sophir Company
260	<b>Midwest Coatings Inc</b>	58528	N/A	N/A	15 11 W 09	40.923837	-98.330262	Midwest Coatings Inc
261	<b>Brush &amp; Roll Painting</b>	20860	N/A	N/A	SE NE 03 14 E 12	41.213662	-96.044052	Charles J Cerveny (Chuck Cerveny)
262	<b>Dan Root Painting</b>	29167	N/A	N/A	02 09 E 06	40.777502	-96.711981	Michael J Mandl (Mick Mandl)
324	<b>Nox-Crete Chemicals</b>	10550	N/A	N/A	NW 27 15 E 13	41.243610	-95.942353	Nox-Crete Properties Inc
325	<b>O'Donnell Mfg. Co.</b>	N/A	N/A	N/A	N/A	N/A	N/A	N/A
326	<b>Refinite Corp.</b>	N/A	N/A	N/A	N/A	N/A	N/A	N/A
327	<b>Security Products Co., Inc.</b>	N/A	N/A	N/A	N/A	N/A	N/A	N/A
328	<b>Silver Creek Products</b>	N/A	N/A	N/A	N/A	41.314255	-97.664207	N/A
329	<b>Toby's Chemical Co,</b>	N/A	N/A	N/A	N/A	41.319750	-97.663566	N/A
330	<b>Transit Mills Inc.</b>	N/A	N/A	N/A	N/A	N/A	N/A	N/A
331	<b>Warren Oil Co.</b>	N/A	N/A	N/A	N/A	N/A	N/A	N/A
371	<b>Union Rubber Works</b>	N/A	N/A	N/A	N/A	N/A	N/A	N/A
372	<b>West Co.</b>	N/A	N/A	N/A	N/A	N/A	N/A	N/A

**Table B-5**  
**Summary of Facility Inventory by Priority**

<b>SITE #</b>	<b>Site Name</b>	<b>Alternate Categories</b>	<b>Short Description</b>	<b>Years Identified in NE Manufacturers Directory</b>	<b>Address if Available</b>	<b>City</b>
373	<b>West Company Inc.</b>	None	Rubber pharmaceutical stoppers & closures	1980-2004	923 W Railroad St.	<i>Kearney</i>
374	<b>Winders &amp; Geist Inc.</b>	3079 (Up to 1987); 3089 (1988+); 326199	Fabricated Rubber products	1980-2004	1821 Yolande	<i>Lincoln</i>
375	<b>Yasufuku USA Inc.</b>	3079 (Up to 1987); 3089 (1988+); 326199	Rubber components for motorcycles, jet skis, cars & small machinery	1990-2000	4010 NW 39th	<i>Lincoln</i>
376	<b>Yasufuku USA Inc.</b>	3079 (Up to 1987); 3089 (1988+); 326199	Rubber components for motorcycles, jet skis, cars & small machinery	1990-2001	3201 NW 12th St	<i>Lincoln</i>
377	<b>Yasufuku USA Inc.</b>	None	Rubber components for motorcycles, jet skis, cars & small machinery	1990 & 2004	4010 NW 39th	<i>Lincoln</i>
378	<b>3M Company</b>	None	Oil spill absorbants, electrical conducting materials	1992-2001	600 E Meigs	<i>Valley</i>
379	<b>Accuma Corporation</b>	None	Battery containers & covers (molded plastic)	2000-2004	2101 Ridgeview Dr.	<i>Beatrice</i>
380	<b>Ace Irrigation &amp; Mfg. Co.</b>	None	Plastic & rubber injection molding	1974-1995	4740 E 39th St / Kearney Air Base	<i>Kearney</i>
381	<b>Acrylicon Co.</b>	None	Plastic fabrication	1984-1995	4110 Commercial Ave.	<i>Omaha</i>
382	<b>Adco Sign Co.</b>	None	Awnings	1992	1636 O Street	<i>Lincoln</i>
383	<b>Airlite Plastics Company</b>	None	Plastic food containers, lightweight foam construction	1960-2004	6110 Abbott Dr	<i>Omaha</i>
384	<b>Airlite Plastics Company</b>	None	Plastic food containers, lightweight foam construction	1960-2004	914 N 18th St	<i>Omaha</i>
385	<b>Allied Awning &amp; Siding Inc.</b>	None	Awnings & Siding	1992-2004	6319 Ames Ave.	<i>Omaha</i>
386	<b>Allied Industries Int., Inc.</b>	None	N/A	1970-1975	N/A	<i>Odell</i>
387	<b>American Plastics Sup. &amp; Fabrication</b>	None	Plastic fabrication	1984-1995	2757 Farnam St.	<i>Omaha</i>
388	<b>Anfra Products</b>	None	N/A	1980-1987	N/A	<i>Omaha</i>
389	<b>Arlo's Machine Shop</b>	None	Injection molding	1988-1995	1114 Garfield	<i>Hastings</i>
390	<b>Aurora Tile Co., Inc.</b>	None	N/A	1985-2001	112 Grant St	<i>Aurora</i>
391	<b>Badge Man of Omaha</b>	None	Plastic name badges	1984-1995	N/A	<i>Omaha</i>
392	<b>Barnett Company</b>	None	Reprocessing Plastic	1992	4401 South 36 St.	<i>Omaha</i>
393	<b>Bair Machine Co.</b>	None	N/A	1964-1975	N/A	<i>Lincoln</i>
394	<b>Beatrice Food Co.</b>	None	N/A	1984-1987	15047 D468:O487	<i>Lincoln</i>
395	<b>Better Badges</b>	None	Plastic name badges	1992	N/A	<i>Omaha</i>
396	<b>Black Manufacturing Co.</b>	None	N/A	1960	N/A	<i>Fullerton</i>
397	<b>Blackburn Manufacturing Co.</b>	None	N/A	1960	908 US-275	<i>Neligh</i>
398	<b>Brunswick Corp-Defense Products Div.</b>	3728; 3722	N/A	1964-1981	4300 Industrial Ave	<i>Lincoln</i>
399	<b>Burgess Well Drilling Co.</b>	None	N/A	1970-1995	724 East Highway 6	<i>Minden</i>
400	<b>Cardinal Supply &amp; Mfg., Co.</b>	None	N/A	1974-1981	7550 L St	<i>Omaha</i>
401	<b>CD&amp;F Electronics Corp.</b>	None	Fire Helment flashlight holders	1992	140 N Tyler St.	<i>Elm Creek</i>



**Table B-5**  
**Summary of Facility Inventory by Priority**

<b>SITE #</b>	<b>Site Name</b>	<b>NDEQ Facility ID</b>	<b>NDEQ Pre-Treatment Plants</b>	<b>Pre-Treatment State ID</b>	<b>Legal Description</b>	<b>Latitude</b>	<b>Longitude</b>	<b>Owner</b>
373	West Company Inc.	N/A	N/A	N/A	N/A	40.694984	-99.095645	N/A
374	Winders & Geist Inc.	91484	Yes	NE0138142	NW 13 10 E 06	40.840842	-96.694204	PCE Inc
375	Yasufuku USA Inc.	N/A	N/A	N/A	N/A	40.854351	-96.776001	N/A
376	Yasufuku USA Inc.	N/A	N/A	N/A	N/A	40.845170	-96.739783	N/A
377	Yasufuku USA Inc.	N/A	N/A	N/A	N/A	N/A	N/A	N/A
378	3M Company	10308	N/A	N/A	SE 31 16 E 10	41.306940	-96.337910	Minnesota Mining & Mfg Co (3M Co)
379	Accuma Corporation	69523	N/A	N/A	28 04 E 06	40.284707	-96.756125	ACCUMA Corporation
380	Ace Irrigation & Mfg. Co.	58571	N/A	N/A	NW 33 09 W 15	40.714042	-99.017792	Ace Irrigation & Manufacturing Company
381	Acrylicon Co.	N/A	N/A	N/A	N/A	41.296498	-95.938055	N/A
382	Adco Sign Co.	N/A	N/A	N/A	N/A	40.813831	-96.697239	N/A
383	Airlite Plastics Company	73116	N/A	N/A	NE SW 35 16 E 13	41.314334	-95.917718	Airlite Plastics Company
384	Airlite Plastics Company	14545	N/A	N/A	SW 15 15 E 13	41.268155	-95.939492	Airlite Plastics Company
385	Allied Awning & Siding Inc.	N/A	N/A	N/A	N/A	41.299454	-96.010359	N/A
386	Allied Industries Int., Inc.	N/A	N/A	N/A	N/A	N/A	N/A	N/A
387	American Plastics Sup. & Fabrication	N/A	N/A	N/A	N/A	41.257359	-95.952819	N/A
388	Anfra Products	N/A	N/A	N/A	N/A	N/A	N/A	N/A
389	Arlo's Machine Shop	N/A	N/A	N/A	N/A	40.569072	-98.399225	N/A
390	Aurora Tile Co., Inc.	N/A	N/A	N/A	N/A	40.873715	-98.021438	N/A
391	Badge Man of Omaha	N/A	N/A	N/A	N/A	N/A	N/A	N/A
392	Barntett Company	N/A	N/A	N/A	N/A	41.216059	-95.966276	N/A
393	Bair Machine Co.	N/A	N/A	N/A	N/A	N/A	N/A	N/A
394	Beatrice Food Co.	N/A	N/A	N/A	N/A	N/A	N/A	N/A
395	Better Badges	N/A	N/A	N/A	N/A	N/A	N/A	N/A
396	Black Manufacturing Co.	N/A	N/A	N/A	N/A	N/A	N/A	N/A
397	Blackburn Manufacturing Co.	N/A	N/A	N/A	N/A	42.136114	-98.041267	N/A
398	Brunswick Corp-Defense Products Div.	N/A	N/A	N/A	N/A	40.855477	-96.677207	N/A
399	Burgess Well Drilling Co.	N/A	N/A	N/A	N/A	40.504981	-98.944328	N/A
400	Cardinal Supply & Mfg., Co.	N/A	N/A	N/A	N/A	41.212929	-96.030929	N/A
401	CD&F Electronics Corp.	N/A	N/A	N/A	N/A	40.717942	-99.373239	N/A

**Table B-5**  
**Summary of Facility Inventory by Priority**

<b>SITE #</b>	<b>Site Name</b>	<b>Alternate Categories</b>	<b>Short Description</b>	<b>Years Identified in NE Manufacturers Directory</b>	<b>Address if Available</b>	<b>City</b>
402	<b>Central States Tool &amp; Die Works Inc.</b>	None	N/A	1970-1975	N/A	<i>Omaha</i>
403	<b>Centurion International Inc.</b>	3679	Plastics molding	1984-1995	3425 N 44th	<i>Lincoln</i>
404	<b>Certified Media Inc.</b>	None	N/A	1984	N/A	<i>Omaha</i>
405	<b>Classic Marble Inc.</b>	None	N/A	1980-1987	N/A	<i>Bellevue</i>
406	<b>Clark Foam Products Corp.</b>	None	N/A	1980-1987	N/A	<i>Omaha</i>
407	<b>Color-Craft Products, Inc.</b>	None	N/A	1960-1971	N/A	<i>Grand Island</i>
408	<b>Continental Marble Co.</b>	None	N/A	1980	N/A	<i>Hastings</i>
409	<b>Cooke (J. P.) Co.</b>	3479	N/A	1960	1311 Howard St	<i>Omaha</i>
410	<b>Corr-A-Glass Co.</b>	None	N/A	1980-1989	N/A	<i>Lincoln</i>
411	<b>Cornbelt Chemical</b>	None	N/A	1980-1995	410 N Hwy 83	<i>McCook</i>
412	<b>Country Laminates</b>	None	Laminated custom preformed countertops	1998-1993 & 2000	140 N 5th St / 125 N 5th St.	<i>Albion</i>
413	<b>Countertops unlimited of Nebr Inc.</b>	None	Formica counter tops	1990-1993	4664 S 88th St.	<i>Omaha</i>
414	<b>Crossroads Building Products Inc.</b>	None	High-desity polyethelene material fabrication	2004	Fairbury Industrial Park / 412 4th St	<i>Fairbury</i>
415	<b>Crown-Line Plastics</b>	None	Plastic pipe & fittings	1970-1987 & 2000-2004	1702 Industrial Rd	<i>Nebraska City</i>
416	<b>CRS Poly Pipe Inc.</b>	326122	Polyethylene pipe	1984-1987; 2000-2004	810 S Myrtle St	<i>Kimball</i>
417	<b>Custom Craft Engraving Co.</b>	None	N/A	1986	N/A	<i>Hastings</i>
418	<b>Décor Marbel</b>	None	N/A	1970	N/A	<i>Tekamah</i>
419	<b>Denver Plastics Inc.</b>	None	Plastic injection molding, custom molding	1986-2004	2355 Aspen St.	<i>Wahoo</i>
420	<b>Design Plastics Inc.</b>	None	Vacuum formed & injection molded plastic parts	1974-2004	3550 N Keystone	<i>Omaha</i>
421	<b>Diamond Plastics Inc.</b>	None	PVC plastic pipe	1984-1987 & 2000-2004	1212 Johnstown Rd	<i>Grand Island</i>
422	<b>Dimatic Die &amp; Tool Co.</b>	None	Plastic injection molding	1970-2004	9520 N 48th St.	<i>Omaha</i>
423	<b>Dragon Enterprises, LtD.</b>	None	N/A	1974	N/A	<i>North Platte</i>
424	<b>E.P.S. Industries Inc.</b>	None	N/A	1980-1985	N/A	<i>Omaha</i>
425	<b>Emphasis, Inc.</b>	None	N/A	1974	N/A	<i>Fremont</i>
426	<b>Form-Tex, Ltd.</b>	None	N/A	1960	N/A	<i>Omaha</i>
427	<b>Fran-Kor Industries</b>	None	N/A	1980	N/A	<i>Franklin</i>
428	<b>Fu-Tek Tooling LLP</b>	None	Injection Molds	2000-2004	104 S Apollo St	<i>Alda</i>
429	<b>Genetic Giant Ag-Products Co.</b>	None	N/A	1964	N/A	<i>Lincoln</i>
430	<b>GIA Inc.</b>	None	Plastic wall decorations, Plastic injection molding, Vacuum metalizing	1980-2004	916 N Shady Bend Rd.	<i>Grand Island</i>
431	<b>Gifford-Hill &amp; Co., Inc.</b>	None	N/A	1980	N/A	<i>Grand Island</i>
432	<b>Grayson Tool Co.</b>	None	N/A	1970-1995	900 W 5th St	<i>Minden</i>
433	<b>Great Plains Plastic, Inc.</b>	None	N/A	1970	N/A	<i>Omaha</i>
434	<b>H &amp; H Plastics</b>	None	Molding, forming, fabricating, custom work	1960-2004	4907 N 56th	<i>Lincoln</i>

**Table B-5**  
**Summary of Facility Inventory by Priority**

<b>SITE #</b>	<b>Site Name</b>	<b>NDEQ Facility ID</b>	<b>NDEQ Pre-Treatment Plants</b>	<b>Pre-Treatment State ID</b>	<b>Legal Description</b>	<b>Latitude</b>	<b>Longitude</b>	<b>Owner</b>
402	<b>Central States Tool &amp; Die Works Inc.</b>	N/A	N/A	N/A	N/A	N/A	N/A	N/A
403	<b>Centurion International Inc.</b>	N/A	N/A	N/A	N/A	40.847031	-96.659726	N/A
404	<b>Certified Media Inc.</b>	N/A	N/A	N/A	N/A	N/A	N/A	N/A
405	<b>Classic Marble Inc.</b>	N/A	N/A	N/A	N/A	N/A	N/A	N/A
406	<b>Clark Foam Products Corp.</b>	N/A	N/A	N/A	N/A	N/A	N/A	N/A
407	<b>Color-Craft Products, Inc.</b>	N/A	N/A	N/A	N/A	N/A	N/A	N/A
408	<b>Continental Marble Co.</b>	N/A	N/A	N/A	N/A	N/A	N/A	N/A
409	<b>Cooke (J. P.) Co.</b>	N/A	N/A	N/A	N/A	41.255178	-95.933861	N/A
410	<b>Corr-A-Glass Co.</b>	N/A	N/A	N/A	N/A	N/A	N/A	N/A
411	<b>Cornbelt Chemical</b>	N/A	N/A	N/A	N/A	40.198530	-100.621643	N/A
412	<b>Country Laminates</b>	64739	N/A	N/A	NW 22 20 W 06	41.693566	-98.002492	N/A
413	<b>Countertops unlimited of Nebr Inc.</b>	N/A	N/A	N/A	N/A	41.213409	-96.048480	N/A
414	<b>Crossroads Building Products Inc.</b>	N/A	N/A	N/A	N/A	40.135160	-97.181083	N/A
415	<b>Crown-Line Plastics</b>	N/A	N/A	N/A	N/A	40.666675	-95.866467	N/A
416	<b>CRS Poly Pipe Inc.</b>	N/A	N/A	N/A	N/A	41.229011	-103.657864	N/A
417	<b>Custom Craft Engraving Co.</b>	N/A	N/A	N/A	N/A	N/A	N/A	N/A
418	<b>Décor Marbel</b>	N/A	N/A	N/A	N/A	N/A	N/A	N/A
419	<b>Denver Plastics Inc.</b>	43169	N/A	N/A	SE NE 34 15 E 07	41.227381	-96.606680	Rockford Properties Limited Partnership
420	<b>Design Plastics Inc.</b>	N/A	N/A	N/A	N/A	41.291539	-96.050398	N/A
421	<b>Diamond Plastics Inc.</b>	24369	N/A	N/A	SE SW 24 12 W 10	40.908566	-98.391593	Diamond Plastics Corp
422	<b>Dimatic Die &amp; Tool Co.</b>	84473	N/A	N/A	E NE 19 16 E 13	41.346210	-95.986130	Omaha Industrial Properties
423	<b>Dragon Enterprises, Ltd.</b>	N/A	N/A	N/A	N/A	N/A	N/A	N/A
424	<b>E.P.S. Industries Inc.</b>	N/A	N/A	N/A	N/A	N/A	N/A	N/A
425	<b>Emphasis, Inc.</b>	N/A	N/A	N/A	N/A	N/A	N/A	N/A
426	<b>Form-Tex, Ltd.</b>	N/A	N/A	N/A	N/A	N/A	N/A	N/A
427	<b>Fran-Kor Industries</b>	N/A	N/A	N/A	N/A	N/A	N/A	N/A
428	<b>Fu-Tek Tooling LLP</b>	N/A	N/A	N/A	N/A	40.866150	-98.473777	N/A
429	<b>Genetic Giant Ag-Products Co.</b>	N/A	N/A	N/A	N/A	N/A	N/A	N/A
430	<b>GIA Inc.</b>	N/A	N/A	N/A	N/A	40.939047	-98.302562	N/A
431	<b>Gifford-Hill &amp; Co., Inc.</b>	N/A	N/A	N/A	N/A	N/A	N/A	N/A
432	<b>Grayson Tool Co.</b>	27652	N/A	N/A	NE SW 12 06 W 15	40.499310	-98.965580	RTB Composites LLC
433	<b>Great Plains Plastic, Inc.</b>	N/A	N/A	N/A	N/A	N/A	N/A	N/A
434	<b>H &amp; H Plastics</b>	63713	N/A	N/A	N/A	40.861667	-96.644180	H & H Plastics

**Table B-5**  
**Summary of Facility Inventory by Priority**

<b>SITE #</b>	<b>Site Name</b>	<b>Alternate Categories</b>	<b>Short Description</b>	<b>Years Identified in NE Manufacturers Directory</b>	<b>Address if Available</b>	<b>City</b>
435	<b>Heinke Technologies Inc.</b>	None	Plastic injection molded products & blow molded products for food, drug, agriculture, building, furniture & data hardware industries	N/A	621 Peach St.	<i>Lincoln</i>
436	<b>Henderson Mfg., Co., Inc.</b>	None	N/A	1970-1975	N/A	<i>Henderson</i>
437	<b>Herman Engraving Co.</b>	None	Plastic injection molding	1984-1995	4614 Cuming	<i>Omaha</i>
438	<b>Hornady Manufacturing Co.</b>	None	Injection molding	1986-1995	3625 Old Potash Hw.	<i>Grand Island</i>
439	<b>HTI Plastics Inc.</b>	None	Injection molding for food, pharmaceutical, & agriculture	2000	5120 NW 38th St.	<i>Lincoln</i>
440	<b>Hutchenson Displays Inc.</b>	None	Plastic & vacuum forming	1960-1989	517 S 14th St.	<i>Omaha</i>
441	<b>Ideal Building Products, Inc.</b>	None	N/A	1970	N/A	<i>Morrill</i>
442	<b>Irvington Machine &amp; Tool, Inc.</b>	None	N/A	1974-1981	N/A	<i>Irvington</i>
443	<b>Industrial Insulators Int., Inc.</b>	3479	N/A	1974-1987	N/A	<i>Plattsmouth</i>
444	<b>Innovative Manufacturing</b>	None	Plastic Plumbing parts	2000-2004	4911 North 57th St #4	<i>Lincoln</i>
445	<b>Insulfoam Inc.</b>	None	Polystyrene insulation & packaging products, panels	2000-2004	1057 Sunburst Ln.	<i>Mead</i>
446	<b>Jawala Tool Inc.</b>	None	Plastic parts for the cabinet industries	1984-2004	401 N Jackson St.	<i>Papillion</i>
447	<b>Johnson Counter Top Inc.</b>	None	N/A	1984-1989	N/a	<i>Omaha</i>
448	<b>K &amp; R Tool Mfg., Co.</b>	3714	N/A	1974-1987	N/A	<i>Omaha</i>
449	<b>K S &amp; D Metal Products</b>	None	Plastics injection molding	1980-1989	N/A	<i>Broken Bow</i>
450	<b>Keen Ind., Inc.</b>	None	N/A	1970	N/A	<i>Sargent</i>
451	<b>Kelly Klosure, Inc.</b>	None	N/A	1974-1989	220 N H St	<i>Fremont</i>
452	<b>Kerrco Inc.</b>	3674, 326199	Plastic tanks, drums & containers, Custom plastic molding	1960-2001	220 S Burlington Ave	<i>Hastings</i>
453	<b>Kerrco Inc.</b>	None	N/A	1964-1975	N/A	<i>Lincoln</i>
454	<b>Key Plastic Products Co.</b>	None	N/A	1964	N/A	<i>Talmage</i>
455	<b>Kroy</b>	None	PVC plastic pipe & fittings	1980-1987 & 2000-2004	521 W 26th St	<i>York</i>
459	<b>Lenco Company</b>	None	N/A	N/A	5000 Douglas Dr	<i>Lincoln</i>
460	<b>Lenco Company</b>	None	Plastic injection molding, plastic finishing	1970 & 1980-2004	10240 Deer Park Rd / Lenco Plaza	<i>Waverly</i>
461	<b>Leon Chemical &amp; Plastics</b>	None	N/A	1974-1980	108 S Apollo St	<i>Alda</i>
462	<b>Leon Plastics Inc.</b>	None	Custom injection molding, Plastic finishing	1974-2004	N/A	<i>Grand Island</i>
463	<b>Lichter Duo-Rest, Inc.</b>	None	N/A	1970	N/A	<i>Scottsbluff</i>
464	<b>Lincoln Ag Products Co.</b>	None	N/A	1964-1975	623 N 66th St	<i>Lincoln</i>
465	<b>Lincoln Laminating Co.</b>	None	N/A	1970-1987 & 1990-2001	5010 Rentworth Dr	<i>Lincoln</i>
466	<b>Lincoln Steel Corp.</b>	None	N/A	1970-1975	N/A	<i>Lincoln</i>
467	<b>Lincoln Tool &amp; Design</b>	None	Plastic injection molding	2000-2004	5801 N 57th St	<i>Lincoln</i>
468	<b>Loup Engineering Co.</b>	3471	N/A	1960-1971	N/A	<i>Columbus</i>
469	<b>Lumar Corp. of Nebr.</b>	None	N/A	1970	N/A	<i>Omaha</i>
470	<b>Majors Inc.</b>	None	Custom injection molded plastic products	1992-1995	10305 I St.	<i>Omaha</i>

**Table B-5**  
**Summary of Facility Inventory by Priority**

<b>SITE #</b>	<b>Site Name</b>	<b>NDEQ Facility ID</b>	<b>NDEQ Pre-Treatment Plants</b>	<b>Pre-Treatment State ID</b>	<b>Legal Description</b>	<b>Latitude</b>	<b>Longitude</b>	<b>Owner</b>
435	Heinke Technologies Inc.	N/A	N/A	N/A	N/A	40.793167	-96.712571	N/A
436	Henderson Mfg., Co., Inc.	N/A	N/A	N/A	N/A	N/A	N/A	N/A
437	Herman Engraving Co.	N/A	N/A	N/A	N/A	41.268087	-95.983144	N/A
438	Hornady Manufacturing Co.	58029	Yes	NE0121720	N/A	40.916292	-98.386388	N/A
439	HTI Plastics Inc.	63744	N/A	N/A	NE 05 10 E 06	40.864525	-96.775187	Plastic Companies Enterprises Inc (PCE)
440	Hutchenson Displays Inc.	N/A	N/A	N/A	N/A	41.255309	-95.934530	N/A
441	Ideal Building Products, Inc.	N/A	N/A	N/A	N/A	N/A	N/A	N/A
442	Irvington Machine & Tool, Inc.	N/A	N/A	N/A	N/A	N/A	N/A	N/A
443	Industrial Insulators Int., Inc.	N/A	N/A	N/A	N/A	N/A	N/A	N/A
444	Innovative Manufacturing	N/A	N/A	N/A	N/A	40.861958	-96.643455	N/A
445	Insulfoam Inc.	N/A	N/A	N/A	N/A	41.215074	-96.496959	N/A
446	Jawala Tool Inc.	N/A	N/A	N/A	N/A	41.159908	-96.045715	N/A
447	Johnson Counter Top Inc.	N/A	N/A	N/A	N/A	N/A	N/A	N/A
448	K & R Tool Mfg., Co.	N/A	N/A	N/A	N/A	N/A	N/A	N/A
449	K S & D Metal Products	N/A	N/A	N/A	N/A	N/A	N/A	N/A
450	Keen Ind., Inc.	N/A	N/A	N/A	N/A	N/A	N/A	N/A
451	Kelly Klosure, Inc.	N/A	N/A	N/A	N/A	41.431233	-96.499962	N/A
452	Kerrco Inc.	N/A	N/A	N/A	N/A	40.581781	-98.393028	N/A
453	Kerrco Inc.	N/A	N/A	N/A	N/A	N/A	N/A	N/A
454	Key Plastic Products Co.	N/A	N/A	N/A	N/A	N/A	N/A	N/A
455	Kroy	43456	Yes	NE0133213	SE SE 25 11 W 03	40.888190	-97.598270	PG (MULTI-16) LP
459	Lenco Company	N/A	N/A	N/A	N/A	40.860404	-96.650555	N/A
460	Lenco Company	33555	N/A	N/A	NW NE 21 11 E 08	40.911678	-96.534076	Commercial Plastics Nebraska LLC
461	Leon Chemical & Plastics	N/A	N/A	N/A	N/A	40.865914	-98.473656	N/A
462	Leon Plastics Inc.	N/A	N/A	N/A	N/A	N/A	N/A	N/A
463	Lichter Duo-Rest, Inc.	N/A	N/A	N/A	N/A	N/A	N/A	N/A
464	Lincoln Ag Products Co.	N/A	N/A	N/A	N/A	40.819229	-96.631137	N/A
465	Lincoln Laminating Co.	N/A	N/A	N/A	N/A	40.756841	-96.650226	N/A
466	Lincoln Steel Corp.	N/A	N/A	N/A	N/A	N/A	N/A	N/A
467	Lincoln Tool & Design	N/A	N/A	N/A	N/A	40.869963	-96.642763	N/A
468	Loup Engineering Co.	N/A	N/A	N/A	N/A	N/A	N/A	N/A
469	Lumar Corp. of Nebr.	N/A	N/A	N/A	N/A	N/A	N/A	N/A
470	Majors Inc.	10518	N/A	N/A	SW NE 04 14 E 12	41.215700	-96.074000	Majors Plastics Inc

**Table B-5**  
**Summary of Facility Inventory by Priority**

<b>SITE #</b>	<b>Site Name</b>	<b>Alternate Categories</b>	<b>Short Description</b>	<b>Years Identified in NE Manufacturers Directory</b>	<b>Address if Available</b>	<b>City</b>
471	<b>Majors Inc.</b>	None	Custom injection molded plastic products	1960-1995	10117 I St.	<i>Omaha</i>
472	<b>Majors Plastics Inc.</b>	None	Custom plastic injection molding	2000-2004	10221 I St.	<i>Omaha</i>
473	<b>Mallory USA- Inc.</b>	None	Plastic-injection molding- automotive	1992-2004	424 W. 39th Street	<i>South Sioux City</i>
474	<b>Mar-Ke Specialties, Inc.</b>	None	N/A	1970-1975	N/A	<i>Omaha</i>
475	<b>Marnyx Fixtures</b>	None	Vanity tops, wet bars, shower towels, tub surrounds, towel rods & other bathroom accessories	1992-1995	14563 Grover St.	<i>Omaha</i>
476	<b>Mayhew Products Corp.</b>	None	N/A	1974	4413 East Hwy 30	<i>Grand Island</i>
477	<b>McBell Industries</b>	3172	N/A	1980	N/A	<i>Oshkosh</i>
478	<b>Mid-American Industries, Inc.</b>	None	N/A	1974-1995	N/A	<i>Mead</i>
479	<b>Middle State Mfg.</b>	None	N/A	1970-1975	N/A	<i>Columbus</i>
480	<b>Midland Products Inc.</b>	None	Vinyl gas grill covers	1990-1995	13020 N Road / 2 Country Club Lane	<i>Osceola</i>
481	<b>Midland Molding Inc.</b>	None	Injection molding of plastics	1992-2004	2905 E 39th St	<i>Kearney</i>
482	<b>Midland Molding Inc.</b>	None	Injection molding of plastics	1992-2004	N/A	<i>Grand Island</i>
483	<b>Midlands Plastics Inc.</b>	None	Plastic Packaging of industrial parts	1980-2004	4641 56th St.	<i>Lincoln</i>
484	<b>Midwest Plastics Inc.</b>	None	Plastic foam products	1986-2004	1000 S Dunbar St	<i>Fremont</i>
485	<b>Midwest Plastics Inc.</b>	None	Plastic foam products	1986-2004	N/A	<i>Omaha</i>
486	<b>Midwest Seat Mfg. Inc</b>	3751	N/A	1970-1985	N/A	<i>Fremont</i>
487	<b>Minnesota Diversified Products Inc.</b>	None	N/A	1986	N/A	<i>Omaha</i>
488	<b>Milko Tool &amp; Die</b>	None	Plastic molding	1990	2909 State St.	<i>Omaha</i>
489	<b>Milko Tool &amp; Die</b>	None	Plastic molding	1990	2405 N 11th St #A	<i>Omaha</i>
490	<b>Miller Weeder Co.</b>	None	N/A	1986-1993	N/A	<i>Stratton</i>
491	<b>Mutual Sign Co., Inc.</b>	None	N/A	1980	N/A	<i>Grand Island</i>
492	<b>National Manufacturing Co.</b>	None	N/A	1960	507 J St	<i>Lincoln</i>
493	<b>Nebraska mold &amp; engineering Co.</b>	None	Custom injection molding	1988-2001	5020 N 57th St.	<i>Lincoln</i>
494	<b>Nebraska Plastics</b>	None	Plastic injection molding	1960-2001	206 N Brown St.	<i>Pierce</i>
495	<b>Neligh Plastic Co.</b>	None	Extruded plastic	1990	Highway 14 S	<i>Neligh</i>
496	<b>Norandex Inc.</b>	None	N/A	1980	13530 I Cir	<i>Omaha</i>
497	<b>Nova Plastics Inc.</b>	None	N/A	1980	N/A	<i>Kearney</i>
498	<b>Omaha Plastics Co.</b>	None	N/A	1960-1985	N/A	<i>Omaha</i>
499	<b>Overhead Door Co.</b>	None	N/A	1980-1995	N/A	<i>Grand Island</i>
500	<b>Patamy Custom Marbel, Inc.</b>	None	N/A	1974	N/A	<i>Kearney</i>
501	<b>Pacesetter Products, Inc.</b>	None	N/A	1970-1995	N/A	<i>Omaha</i>
502	<b>Peerless Products of Omaha, Inc.</b>	None	N/A	1970-1975	N/A	<i>Ralston</i>
503	<b>Phoenix Foam &amp; Fiberglass</b>	None	N/A	1988-1993	Highway 79 S	<i>North Bend</i>
504	<b>Plasti-Cyc</b>	None	N/A	1980-1987	N/A	<i>Omaha</i>

**Table B-5**  
**Summary of Facility Inventory by Priority**

<b>SITE #</b>	<b>Site Name</b>	<b>NDEQ Facility ID</b>	<b>NDEQ Pre-Treatment Plants</b>	<b>Pre-Treatment State ID</b>	<b>Legal Description</b>	<b>Latitude</b>	<b>Longitude</b>	<b>Owner</b>
471	<b>Majors Inc.</b>	72945	N/A	N/A	SW NE 04 14 E 12	41.216115	-96.070631	Timothy McConnell
472	<b>Majors Plastics Inc.</b>	N/A	N/A	N/A	N/A	41.215434	-96.071756	N/A
473	<b>Mallory USA- Inc.</b>	N/A	N/A	N/A	N/A	42.451544	-96.421385	N/A
474	<b>Mar-Ke Specialties, Inc.</b>	N/A	N/A	N/A	N/A	N/A	N/A	N/A
475	<b>Marnyx Fixtures</b>	N/A	N/A	N/A	N/A	41.225886	-96.144216	N/A
476	<b>Mayhew Products Corp.</b>	N/A	N/A	N/A	N/A	40.945805	-98.289160	N/A
477	<b>McBell Industries</b>	N/A	N/A	N/A	N/A	N/A	N/A	N/A
478	<b>Mid-American Industries, Inc.</b>	N/A	N/A	N/A	N/A	N/A	N/A	N/A
479	<b>Middle State Mfg.</b>	N/A	N/A	N/A	N/A	N/A	N/A	N/A
480	<b>Midland Products Inc.</b>	N/A	N/A	N/A	N/A	41.188636	-97.550859	N/A
481	<b>Midland Molding Inc.</b>	102236	N/A	N/A	NE NW 32 09 W 15	40.713640	-99.041680	Wendell R Dubbs
482	<b>Midland Molding Inc.</b>	102236	N/A	N/A	N/A	N/A	N/A	N/A
483	<b>Midlands Plastics Inc.</b>	N/A	N/A	N/A	N/A	40.860541	-96.646227	N/A
484	<b>Midwest Plastics Inc.</b>	64420	N/A	N/A	NW 25 17 E 08	41.420014	-96.476413	Dan H Gernstein (Dan Gernstein)
485	<b>Midwest Plastics Inc.</b>	64420	N/A	N/A	N/A	N/A	N/A	N/A
486	<b>Midwest Seat Mfg. Inc</b>	N/A	N/A	N/A	N/A	N/A	N/A	N/A
487	<b>Minnesota Diversified Products Inc.</b>	N/A	N/A	N/A	N/A	N/A	N/A	N/A
488	<b>Milko Tool &amp; Die</b>	N/A	N/A	N/A	N/A	41.336396	-95.959388	N/A
489	<b>Milko Tool &amp; Die</b>	N/A	N/A	N/A	N/A	41.280110	-95.929826	N/A
490	<b>Miller Weeder Co.</b>	N/A	N/A	N/A	N/A	N/A	N/A	N/A
491	<b>Mutual Sign Co., Inc.</b>	N/A	N/A	N/A	N/A	N/A	N/A	N/A
492	<b>National Manufacturing Co.</b>	N/A	N/A	N/A	N/A	40.806680	-96.713721	N/A
493	<b>Nebraska mold &amp; engineering Co.</b>	N/A	N/A	N/A	N/A	40.863592	-96.642176	N/A
494	<b>Nebraska Plastics</b>	N/A	N/A	N/A	N/A	42.200046	-97.527323	N/A
495	<b>Neligh Plastic Co.</b>	N/A	N/A	N/A	N/A	42.122860	-98.022513	N/A
496	<b>Norandex Inc.</b>	N/A	N/A	N/A	N/A	41.218409	-96.125366	N/A
497	<b>Nova Plastics Inc.</b>	N/A	N/A	N/A	N/A	N/A	N/A	N/A
498	<b>Omaha Plastics Co.</b>	N/A	N/A	N/A	N/A	N/A	N/A	N/A
499	<b>Overhead Door Co.</b>	N/A	N/A	N/A	N/A	N/A	N/A	N/A
500	<b>Patamy Custom Marbel, Inc.</b>	N/A	N/A	N/A	N/A	N/A	N/A	N/A
501	<b>Pacesetter Products, Inc.</b>	N/A	N/A	N/A	N/A	N/A	N/A	N/A
502	<b>Peerless Products of Omaha, Inc.</b>	N/A	N/A	N/A	N/A	N/A	N/A	N/A
503	<b>Phoenix Foam &amp; Fiberglass</b>	64176	N/A	N/A	SW NE 07 17 E 06	41.460446	-96.779325	Larry D Dolezal
504	<b>Plasti-Cyc</b>	N/A	N/A	N/A	N/A	N/A	N/A	N/A

**Table B-5**  
**Summary of Facility Inventory by Priority**

<b>SITE #</b>	<b>Site Name</b>	<b>Alternate Categories</b>	<b>Short Description</b>	<b>Years Identified in NE Manufacturers Directory</b>	<b>Address if Available</b>	<b>City</b>
505	<b>Plasti-Products Inc.</b>	None	Plastic specimen pan container, graduated container & glove dispenser boxes for hospitals	1990-2001	14315 "C" Circle	<i>Omaha</i>
506	<b>Plastilite Corp.</b>	None	Molded plastic products	1960-2004	9409 N 45th St.	<i>Omaha</i>
507	<b>Plastilite Corp.</b>	None	Molded plastic products	1960-2004	4930 Battlefield Dr	<i>Omaha</i>
508	<b>Plectron Corp.</b>	None	N/A	1960	Plectron St	<i>Overton</i>
509	<b>Precision Machine Co., Inc.</b>	None	Plastic fabrication	1970-1995	2933 N 36th St.	<i>Lincoln</i>
510	<b>Premier Plastics, Inc.</b>	None	Custom plastic injection molding	1992-2004	4880 S 134th St.	<i>Omaha</i>
511	<b>Premier Plastics, Inc.</b>	None	Custom plastic injection molding	1992-2004	4210 Nicholas Street	<i>Omaha</i>
512	<b>Products Unlimited, Inc.</b>	None	N/A	1974-1995	915 N 43rd Ave	<i>Omaha</i>
513	<b>Products Unlimited, Inc.</b>	None	N/A	1974-1995	4450 Commercial Ave	<i>Omaha</i>
514	<b>PW Pipe</b>	None	Plastic tubing, polyethelene & PVC pipe	2000-2004	146 N Maple Ave	<i>Hastings</i>
515	<b>RD Tool &amp; Engineering Co., Inc.</b>	None	Plastic injection molding, Disposable medical & packaging products	1986-2004	11811 Calhoun	<i>Omaha</i>
516	<b>RD Tool &amp; Engineering Co., Inc.</b>	None	Plastic injection molding, Disposable medical & packaging products	1986-2004	2909 State St	<i>Omaha</i>
517	<b>Reece Mfg., Co.</b>	None	N/A	1974-1987	N/A	<i>Hastings</i>
518	<b>Reach Electronics, Inc.</b>	3874	N/A	1964-1985	1600 W 13th St.	<i>Lexington</i>
519	<b>Reliable Products Co.</b>	None	Plastic threaded closures	1970-1995	11811 Calhoun	<i>Omaha</i>
520	<b>Richman Plastics Inc.</b>	None	Plastic sheets	1990	13909 F St.	<i>Omaha</i>
521	<b>Royal Plastic Manufacturing Co.</b>	3728, 336410	N/A	1960-2004	1046 E 9th St	<i>Minden</i>
522	<b>S &amp; A Specialties</b>	None	N/A	1960	N/A	<i>Alliance</i>
523	<b>Sandhill Plastics Inc.</b>	None	Plastic sheets produced from 100% recycles plastic	2000-2004	119 W 19th St	<i>Kearney</i>
524	<b>Silver Creek Pipe Supply</b>	None	PVC Pipe	2004	3009 33rd Rd	<i>Silver Creek</i>
525	<b>Simco</b>	None	N/A	1974	N/A	<i>North Platte</i>
526	<b>Snyder Industries</b>	None	Industrial bulk tanks, refuse containers, custom engineering products	1964-1995	4700 Fremont St.	<i>Lincoln</i>
527	<b>Snyder Industries</b>	None	Industrial bulk tanks, refuse containers, custom engineering products	1964-1995	6401 N 63rd St.	<i>Lincoln</i>
528	<b>Solar Plastics, Inc.</b>	None	N/A	1960	N/A	<i>Omaha</i>
529	<b>Spaceage Inc.</b>	None	N/A	1970	N/A	<i>Hastings</i>
530	<b>Sterling Refridgeration Engineering Co.</b>	None	N/A	1970	N/A	<i>Plattsmouth</i>
531	<b>Suburbon Motor Inc.</b>	None	Custom Fiberglass Production	1980-1992	N/A	<i>Madison</i>
532	<b>Sun Tech Industries Inc.</b>	None	Injection molded plastic products	2000-2004	41958 Hwy 2	<i>Ravenna</i>
533	<b>T &amp; M Plastic Co., Inc.</b>	None	N/A	1980	N/A	<i>Bellevue</i>
534	<b>Tele-Tab Labeling Systems</b>	None	N/A	1974-1981	N/A	<i>Omaha</i>
535	<b>Technology of Materials Co.</b>	None	N/A	1984	N/A	<i>Bellevue</i>



**Table B-5**  
**Summary of Facility Inventory by Priority**

<b>SITE #</b>	<b>Site Name</b>	<b>NDEQ Facility ID</b>	<b>NDEQ Pre-Treatment Plants</b>	<b>Pre-Treatment State ID</b>	<b>Legal Description</b>	<b>Latitude</b>	<b>Longitude</b>	<b>Owner</b>
505	<b>Plasti-Products Inc.</b>	N/A	N/A	N/A	N/A	41.221840	-96.137539	N/A
506	<b>Plastilite Corp.</b>	N/A	N/A	N/A	N/A	41.345429	-95.978179	N/A
507	<b>Plastilite Corp.</b>	N/A	N/A	N/A	N/A	41.346289	-95.987984	N/A
508	<b>Plectron Corp.</b>	N/A	N/A	N/A	N/A	40.739777	-99.541907	N/A
509	<b>Precision Machine Co., Inc.</b>	N/A	N/A	N/A	N/A	40.841711	-96.669712	N/A
510	<b>Premier Plastics, Inc.</b>	50990	N/A	N/A	NE SE 01 14 E 11	41.210160	-96.123760	Gabbys Leasing LLC
511	<b>Premier Plastics, Inc.</b>	50990	N/A	N/A	N/A	41.270281	-95.976899	N/A
512	<b>Products Unlimited, Inc.</b>	N/A	N/A	N/A	N/A	41.268484	-95.977461	N/A
513	<b>Products Unlimited, Inc.</b>	N/A	N/A	N/A	N/A	41.298960	-95.940751	N/A
514	<b>PW Pipe</b>	473	N/A	N/A	SW SE 11 07 W 10	40.584679	-98.409371	JM Eagle / J-M Manufacturing Company Inc
515	<b>RD Tool &amp; Engineering Co., Inc.</b>	N/A	N/A	N/A	N/A	41.367582	-95.981463	N/A
516	<b>RD Tool &amp; Engineering Co., Inc.</b>	N/A	N/A	N/A	N/A	41.336297	-95.959174	N/A
517	<b>Reece Mfg., Co.</b>	N/A	N/A	N/A	N/A	N/A	N/A	N/A
518	<b>Reach Electronics, Inc.</b>	8158	N/A	N/A	N/A	40.784524	-99.757571	N/A
519	<b>Reliable Products Co.</b>	N/A	N/A	N/A	N/A	41.367582	-95.981463	N/A
520	<b>Richman Plastics Inc.</b>	N/A	N/A	N/A	N/A	41.220810	-96.130094	N/A
521	<b>Royal Plastic Manufacturing Co.</b>	N/A	N/A	N/A	N/A	40.504618	-98.939214	N/A
522	<b>S &amp; A Specialties</b>	N/A	N/A	N/A	N/A	N/A	N/A	N/A
523	<b>Sandhill Plastics Inc.</b>	N/A	N/A	N/A	N/A	40.693500	-99.083406	N/A
524	<b>Silver Creek Pipe Supply</b>	N/A	N/A	N/A	N/A	41.310417	-97.675517	N/A
525	<b>Simco</b>	N/A	N/A	N/A	N/A	N/A	N/A	N/A
526	<b>Snyder Industries</b>	28870	N/A	N/A	SW 08 10 E 07	40.848700	-96.653800	Snyder Industries Inc
527	<b>Snyder Industries</b>	73911	N/A	N/A	SW 33 11 E 07	40.875700	-96.635400	Snyder Industries Inc
528	<b>Solar Plastics, Inc.</b>	N/A	N/A	N/A	N/A	N/A	N/A	N/A
529	<b>Spaceage Inc.</b>	N/A	N/A	N/A	N/A	N/A	N/A	N/A
530	<b>Sterling Refridgeration Engineering Co.</b>	N/A	N/A	N/A	N/A	N/A	N/A	N/A
531	<b>Suburbon Motor Inc.</b>	N/A	N/A	N/A	N/A	N/A	N/A	N/A
532	<b>Sun Tech Industries Inc.</b>	92249	N/A	N/A	SW 08 12 W 14	41.025074	-98.922138	Sun Tech Industries Inc
533	<b>T &amp; M Plastic Co., Inc.</b>	N/A	N/A	N/A	N/A	N/A	N/A	N/A
534	<b>Tele-Tab Labeling Systems</b>	N/A	N/A	N/A	N/A	N/A	N/A	N/A
535	<b>Technology of Materials Co.</b>	N/A	N/A	N/A	N/A	N/A	N/A	N/A

**Table B-5**  
**Summary of Facility Inventory by Priority**

<b>SITE #</b>	<b>Site Name</b>	<b>Alternate Categories</b>	<b>Short Description</b>	<b>Years Identified in NE Manufacturers Directory</b>	<b>Address if Available</b>	<b>City</b>
536	<b>Tekservices Inc.</b>	None	Contract Packaging	1988-1995	W Hw. 30	<i>Fremont</i>
537	<b>Titan Industries Inc.</b>	None	N/A	1980	N/A	<i>Lincoln</i>
538	<b>Triad Fastener Corp.</b>	None	Plastic injection molding, Custom molded products, Plastic boxes, Bobbins, Skilllets for fish weights, Proprietary products	1980-2004	106 S Apollo St	<i>Alda</i>
539	<b>Tri-V Tool &amp; Mfg. Co.</b>	None	Injection Molds	2004	13434 Centech Rd.	<i>Omaha</i>
540	<b>U.S. Brush Co. of Omaha</b>	None	N/A	1960-1965	N/A	<i>Omaha</i>
541	<b>V T Industries, Inc.</b>	None	N/A	1974-1981	N/A	<i>Omaha</i>
542	<b>Walter Plastic-Graphics</b>	None	Forming & fabricating of plastics	1992-2001	2120 S 7th	<i>Lincoln</i>
543	<b>Western Laminates, Inc.</b>	None	N/A	1964-2001	3827 Lake St	<i>Omaha</i>
544	<b>Western Plastics Corp.</b>	None	N/A	1960 & 1970-1985	N/A	<i>Hastings</i>
545	<b>Xylemer BioProducts Inc</b>	None	N/A	N/A	4303 E 39th St	<i>Kearney</i>
546	<b>Rezttec Manufacturing Inc</b>	None	N/A	N/A	450 E 32nd St	<i>Fremont</i>
547	<b>D&amp;W Fine Pack LLC</b>	None	N/A	N/A	1112 Madison St	<i>Fort Calhoun</i>
548	<b>Chief Environmental Products</b>	None	N/A	N/A	611 Willow St	<i>Grand Island</i>
549	<b>Blue Valley Automation</b>	None	N/A	N/A	415 Industrial Row	<i>Beatrice</i>
550	<b>Ashland Chemical Company</b>	None	N/A	N/A	Hastings Industrial Park East	<i>Hastings</i>
551	<b>Midwest Refuse Service</b>	None	N/A	N/A	1841 Yolande Ave	<i>Lincoln</i>
552	<b>NatureWorks LLC</b>	None	N/A	N/A	650 Industrial Park Dr	<i>Blair</i>
553	<b>MasterCare Patient Equipment</b>	None	N/A	N/A	2071 14th Ave	<i>Columbus</i>
554	<b>Commercial Resins Company Inc</b>	None	N/A	N/A	2321 Industrial Ave	<i>Sidney</i>
555	<b>Icon Poly</b>	None	N/A	N/A	150 Odessa Rd	<i>Elm Creek</i>
556	<b>Cargill Lactic Acid Plant</b>	None	N/A	N/A	650 Industrial Park Dr	<i>Blair</i>
557	<b>Geist Manufacturing West</b>	None	N/A	N/A	1777 Yolande Ave	<i>Lincoln</i>
558	<b>Laurel BioComposite LLC</b>	None	N/A	N/A	507 Industrial Rd W	<i>Laurel</i>
559	<b>NatureWorks LLC</b>	None	N/A	N/A	11906 Centennial Rd	<i>La Vista</i>
560	<b>Icon Poly</b>	None	N/A	N/A	45880 Highway 30	<i>Gibbon</i>
561	<b>LINE-X Spray-On Bedliners</b>	None	N/A	N/A	4400 N 48th St	<i>Lincoln</i>
562	<b>Grand Island Accessories Inc</b>	None	N/A	N/A	916 N Shady Bend Rd	<i>Grand Island</i>
563	<b>FLEXcon Company Inc</b>	None	N/A	N/A	2021 E 23rd St	<i>Columbus</i>
564	<b>Control Data Corp</b>	None	N/A	N/A	Fletcher Ave	<i>Lincoln</i>
565	<b>Industrial Skins LLC</b>	None	N/A	N/A	500 W 2nd St	<i>Cozad</i>
566	<b>High Point Manufacturing LLC</b>	None	N/A	N/A	4360 E Highway 30	<i>Kimball</i>

**Table B-5**  
**Summary of Facility Inventory by Priority**

<b>SITE #</b>	<b>Site Name</b>	<b>NDEQ Facility ID</b>	<b>NDEQ Pre-Treatment Plants</b>	<b>Pre-Treatment State ID</b>	<b>Legal Description</b>	<b>Latitude</b>	<b>Longitude</b>	<b>Owner</b>
536	<b>Tekservices Inc.</b>	48633	N/A	N/A	NW NW 17 17 E 08	41.428359	-96.485628	ADM/Growmark
537	<b>Titan Industries Inc.</b>	N/A	N/A	N/A	N/A	N/A	N/A	N/A
538	<b>Triad Fastener Corp.</b>	N/A	N/A	N/A	N/A	40.866004	-98.473913	N/A
539	<b>Tri-V Tool &amp; Mfg. Co.</b>	N/A	N/A	N/A	N/A	41.181118	-96.125658	N/A
540	<b>U.S. Brush Co. of Omaha</b>	N/A	N/A	N/A	N/A	N/A	N/A	N/A
541	<b>V T Industries, Inc.</b>	N/A	N/A	N/A	N/A	N/A	N/A	N/A
542	<b>Walter Plastic-Graphics</b>	N/A	N/A	N/A	N/A	40.791105	-96.711259	N/A
543	<b>Western Laminates, Inc.</b>	N/A	N/A	N/A	N/A	41.280969	-95.971452	N/A
544	<b>Western Plastics Corp.</b>	N/A	N/A	N/A	N/A	N/A	N/A	N/A
545	<b>Xylemer BioProducts Inc</b>	2478	N/A	N/A	NW NW 33 09 W 15	40.713740	-99.022613	Xylemer BioProducts Inc
546	<b>Rezttec Manufacturing Inc</b>	9608	N/A	N/A	11 17 E 08	41.458610	-96.492802	Rezttec Manufacturing Inc (Rezttec Inc)
547	<b>D&amp;W Fine Pack LLC</b>	46694	N/A	N/A	SE SE 11 17 E 12	41.453723	-96.023301	D&W Fine Pack LLC
548	<b>Chief Environmental Products</b>	54681	N/A	N/A	10 11 W 09	40.937181	-98.324975	Chief Industries Inc
549	<b>Blue Valley Automation</b>	57893	N/A	N/A	W 28 04 E 06	40.288648	-96.749251	BVA Inc
550	<b>Ashland Chemical Company</b>	59430	N/A	N/A	26 07 W 09	40.546047	-98.306988	Ashland Chemical Company
551	<b>Midwest Refuse Service</b>	63731	N/A	N/A	NW 13 10 E 06	40.841084	-96.694624	Geist Manufacturing
552	<b>NatureWorks LLC</b>	69585	N/A	N/A	NE 18 18 E 12	41.533970	-96.097870	Cargill Inc
553	<b>MasterCare Patient Equipment</b>	85370	N/A	N/A	NW 20 17 E 01	41.432993	-97.344056	James A Novotne
554	<b>Commercial Resins Company Inc</b>	88220	N/A	N/A	SW 31 15 W 50	41.225670	-103.103880	Commercial Resins Company Inc
555	<b>Icon Poly</b>	90107	N/A	N/A	SE 08 08 W 17	40.673417	-99.255947	MBW Daniels LLC
556	<b>Cargill Lactic Acid Plant</b>	91164	N/A	N/A	SE 18 18 E 12	41.530582	-96.107453	Cargill Inc
557	<b>Geist Manufacturing West</b>	91484	N/A	N/A	NW 13 10 E 06	40.840710	-96.696130	PCE Inc
558	<b>Laurel BioComposite LLC</b>	97900	N/A	N/A	E NE 05 28 E 03	42.434970	-97.099800	Laurel BioComposite LLC
559	<b>NatureWorks LLC</b>	97969	N/A	N/A	NW 20 14 E 12	41.170270	-96.097690	Ford Storage & Moving Co
560	<b>Icon Poly</b>	101393	N/A	N/A	S SE 14 09 W 14	40.746030	-98.861560	Kyle W Vohland
561	<b>LINE-X Spray-On Bedliners</b>	97987	N/A	N/A	SW SW SE 05 10 E 07	40.857777	-96.653333	Richard Milo Evans (Dick Evans)
562	<b>Grand Island Accessories Inc</b>	24361	N/A	N/A	SE NE 11 11 W 09	40.938824	-98.301987	Grand Island Accessories Inc (GIA Inc)
563	<b>FLEXcon Company Inc</b>	58429	N/A	N/A	E NW 22 17 E 01	41.438070	-97.305470	FLEXcon Company Inc
564	<b>Control Data Corp</b>	63750	N/A	N/A	S 36 11 E 05	40.871840	-96.808240	Lincoln Airport Authority (LAA)
565	<b>Industrial Skins LLC</b>	64081	N/A	N/A	NW 07 10 W 23	40.854802	-99.991445	Cozad Development Corporation (CDC)
566	<b>High Point Manufacturing LLC</b>	28424	N/A	N/A	SW SE 28 15 W 55	41.237490	-103.632230	High Point Manufacturing LLC

**Table B-5**  
**Summary of Facility Inventory by Priority**

<b>SITE #</b>	<b>Site Name</b>	<b>Alternate Categories</b>	<b>Short Description</b>	<b>Years Identified in NE Manufacturers Directory</b>	<b>Address if Available</b>	<b>City</b>
567	<b>Kroy Industries Inc</b>	None	N/A	N/A	522 W 26th St	<i>York</i>
568	<b>US Poly Company</b>	None	N/A	N/A	1933 W 2nd St	<i>Hastings</i>
569	<b>Advanced Structures LLC</b>	None	N/A	N/A	4930 Superior St	<i>Lincoln</i>
570	<b>C-B Manufacturing Inc</b>	None	N/A	N/A	3300 N C St	<i>Fremont</i>
571	<b>Roman Marble Products Inc</b>	None	N/A	N/A	5606 Lindbergh Dr	<i>Omaha</i>
572	<b>Coral Manufacturing</b>	None	N/A	N/A	3916 L St	<i>Omaha</i>
573	<b>Terry McGill Inc</b>	None	N/A	N/A	7025 Sarpy Ave	<i>Bellevue</i>
574	<b>A-1 Fiberglass</b>	None	N/A	N/A	4495 S Gunpowder Cir	<i>Hastings</i>
575	<b>Second Chance Classics Inc</b>	None	N/A	N/A	707 Front St	<i>Gibbon</i>
576	<b>Mid States Classic Cars</b>	None	N/A	N/A	835 W Grant St	<i>Hooper</i>
577	<b>Shell Valley Companies Inc</b>	None	N/A	N/A	23119 287 St	<i>Platte Center</i>
578	<b>Apache SeaMaster</b>	None	N/A	N/A	202 S Main St	<i>Hoskins</i>
579	<b>Tri-City Fiberglass</b>	None	N/A	N/A	Hastings Ind Park Bldg 8 Sh 18	<i>Hastings</i>
580	<b>Phillips Industries Inc</b>	None	N/A	N/A	362 Road 3167	<i>Hastings</i>
581	<b>Concept Composites LLC</b>	None	N/A	N/A	2591 S Cornhusker Ave	<i>Hastings</i>
582	<b>Creative Fiberglass Inc</b>	None	N/A	N/A	2208 N 6th St	<i>Beatrice</i>
583	<b>Tiger Door LLC</b>	None	N/A	N/A	6200 N 16th St	<i>Omaha</i>
584	<b>Sunrise Composites Inc</b>	None	N/A	N/A	360 Road 3167	<i>Hastings</i>
585	<b>Tiger Door LLC</b>	None	N/A	N/A	1802 IZARD St	<i>Omaha</i>
586	<b>A-1 Fiberglass Aurora Inc</b>	None	N/A	N/A	1318 Wilson St	<i>Aurora</i>
587	<b>Majors Plastics Inc</b>	None	N/A	N/A	10558 J St	<i>Omaha</i>
588	<b>Agility Cylinders LLC</b>	None	N/A	N/A	5117 NW 40th St	<i>Lincoln</i>
589	<b>America's Fiberglass Animals</b>	None	N/A	N/A	53110 85th Rd	<i>Shelton</i>
590	<b>C H P Inc.</b>	None	Processed Cattle Hides	1984-1989	3717 L St	<i>Omaha</i>
591	<b>McCandless Hide &amp; Wool, Inc.</b>	None	N/A	1970	N/A	<i>Gibbon</i>
592	<b>Omaha Packers Hide Co.</b>	None	N/A	1970-1975	2400 Z St.	<i>Omaha</i>
593	<b>Omma Corp.</b>	None	N/A	1980	N/A	<i>Omaha</i>
594	<b>Sturges Hide Inc.</b>	None	Hides	1984-1991	2630 N St.	<i>Omaha</i>
595	<b>Bellevue Curing &amp; Bluing Inc</b>	None	N/A	1984-1991	13055 S 13th St	<i>Bellevue</i>
596	<b>Tyson Fresh Meats Inc</b>	None	N/A	N/A	5200 IBP Ave	<i>Dakota City</i>
597	<b>Tyson Fresh Meats Waste Trtmnt</b>	None	N/A	N/A	1674 C Ave	<i>Dakota City</i>
598	<b>Dehner Co., Inc.</b>	316213, 3199, 3143	N/A	1960-2004	3614 Martha St	<i>Omaha</i>
599	<b>D Boot Shop</b>	None	Western & Packer style boots	1988	N/A	<i>Mullen</i>

**Table B-5**  
**Summary of Facility Inventory by Priority**

<b>SITE #</b>	<b>Site Name</b>	<b>NDEQ Facility ID</b>	<b>NDEQ Pre-Treatment Plants</b>	<b>Pre-Treatment State ID</b>	<b>Legal Description</b>	<b>Latitude</b>	<b>Longitude</b>	<b>Owner</b>
567	<b>Kroy Industries Inc</b>	52227	N/A	N/A	SE SE 25 11 W 03	40.888314	-97.601866	PG (MULTI-16) LP
568	<b>US Poly Company</b>	86343	N/A	N/A	SE 11 07 W 10	40.589715	-98.411273	US Poly Company
569	<b>Advanced Structures LLC</b>	31365	N/A	N/A	SW 05 10 E 07	40.857963	-96.651337	Advanced Structures LLC
570	<b>C-B Manufacturing Inc</b>	9718	N/A	N/A	11 17 E 08	41.458738	-96.492637	N/A
571	<b>Roman Marble Products Inc</b>	14547	N/A	N/A	SW SE 35 16 E 13	41.309866	-95.916788	Steven C Block
572	<b>Coral Manufacturing</b>	17224	N/A	N/A	N/A	41.212899	-95.971872	N/A
573	<b>Terry McGill Inc</b>	58391	N/A	N/A	SW NE NE 16 14 E 13	41.188476	-95.951153	Terry McGill Inc (TMI)
574	<b>A-1 Fiberglass</b>	723	N/A	N/A	NE 22 07 W 09	40.564980	-98.312480	A-1 Fiberglass Aurora Inc
575	<b>Second Chance Classics Inc</b>	3436	N/A	N/A	13 09 W 14	40.749488	-98.843680	Dwight H Bond
576	<b>Mid States Classic Cars</b>	9652	N/A	N/A	SE SE 13 19 E 07	41.611486	-96.560955	Stebet Properties LLC
577	<b>Shell Valley Companies Inc</b>	38715	N/A	N/A	S NW 22 18 W 01	41.518610	-97.421070	Shell Valley Companies Inc (SVC)
578	<b>Apache SeaMaster</b>	54176	N/A	N/A	W 27 25 E 01	42.112220	-97.305830	Apache Industries Inc
579	<b>Tri-City Fiberglass</b>	55824	N/A	N/A	16 07 W 08	40.579291	-98.227818	N C Plus Hybrids Company
580	<b>Phillips Industries Inc</b>	63336	N/A	N/A	NE NW 16 07 W 08	40.578249	-98.229224	Phillips Industries Inc
581	<b>Concept Composites LLC</b>	63898	N/A	N/A	NE 26 07 W 09	40.565077	-98.312611	Concept Composites LLC
582	<b>Creative Fiberglass Inc</b>	65644	N/A	N/A	27 04 E 06	40.288217	-96.746457	Ronald E Belding (Ron Belding)
583	<b>Tiger Door LLC</b>	81642	N/A	N/A	SE NW 34 16 E 13	41.316592	-95.937536	Composite Construction & Realty Co
584	<b>Sunrise Composites Inc</b>	83269	N/A	N/A	16 07 W 08	40.578380	-98.231400	Thomas A Wickham (Tom Wickham)
585	<b>Tiger Door LLC</b>	83642	N/A	N/A	SW 15 15 E 13	41.269010	-95.939770	Tiger Door LLC
586	<b>A-1 Fiberglass Aurora Inc</b>	85312	N/A	N/A	NE 06 10 W 06	40.871030	-98.039560	A-1 Fiberglass Aurora Inc
587	<b>Majors Plastics Inc</b>	85462	N/A	N/A	NW 04 14 E 12	41.214304	-96.076130	Majors Plastics Inc
588	<b>Agility Cylinders LLC</b>	89161	N/A	N/A	W SW NW 05 10 E 06	40.864788	-96.777534	Agility Cylinders LLC
589	<b>America's Fiberglass Animals</b>	89669	N/A	N/A	SW SW 10 09 W 13	40.758959	-98.776520	Patrick K Keough
590	<b>C H P Inc.</b>	N/A	N/A	N/A	N/A	41.211975	-95.969478	N/A
591	<b>McCandless Hide &amp; Wool, Inc.</b>	N/A	N/A	N/A	N/A	N/A	N/A	N/A
592	<b>Omaha Packers Hide Co.</b>	21027	N/A	N/A	10 14 E 13	41.198410	-95.946530	Packers Building Corporation
593	<b>Omma Corp.</b>	N/A	N/A	N/A	N/A	N/A	N/A	N/A
594	<b>Sturges Hide Inc.</b>	N/A	N/A	N/A	N/A	41.210032	-95.951048	N/A
595	<b>Bellevue Curing &amp; Bluing Inc</b>	59466	N/A	N/A	NE 10 13 E 13	41.114939	-95.932588	Duane Joseph Dowd
596	<b>Tyson Fresh Meats Inc</b>	7339	N/A	N/A	SW 04 28 E 09	42.427700	-96.414530	Tyson Foods Inc
597	<b>Tyson Fresh Meats Waste Trtmnt</b>	60754	N/A	N/A	SW 03 28 E 09	42.426050	-96.403960	Tyson Foods Inc
598	<b>Dehner Co., Inc.</b>	N/A	N/A	N/A	N/A	41.238800	-95.966623	N/A
599	<b>D Boot Shop</b>	N/A	N/A	N/A	N/A	N/A	N/A	N/A

**Table B-5**  
**Summary of Facility Inventory by Priority**

<b>SITE #</b>	<b>Site Name</b>	<b>Alternate Categories</b>	<b>Short Description</b>	<b>Years Identified in NE Manufacturers Directory</b>	<b>Address if Available</b>	<b>City</b>
600	<b>Morgan's Horse Products</b>	3199	Boots	1986-1995	N/A	<i>Ellsworth</i>
601	<b>M I Industries Inc.</b>	None	Personal leather goods	1992-1995	6200 N 56th St.	<i>Lincoln</i>
602	<b>Record Printing Co, (Record Plastics)</b>	None	Checkbook covers, insurance policy wallets, check guides	1964 & 1984-1989 & 1992	2511 Leavenworth St.	<i>Omaha</i>
603	<b>Slim's Saddlery</b>	None	N/A	1964	N/A	<i>Chadron</i>
604	<b>Doro-Modes Mfg. Co., Inc.</b>	None	N/A	1964	N/A	<i>Imperial</i>
605	<b>Lincoln Leather Co.</b>	None	N/A	1960-1971	N/A	<i>Lincoln</i>
606	<b>Dwarf Mountain Knives</b>	None	Swords, blades, daggers, & knife manufacturing	2004	3812 North 100th Ave.	<i>Omaha</i>
607	<b>Wilco Industries Inc.</b>	None	Manual tire changer, log splitter	2004	4930 N 57th St.	<i>Lincoln</i>
608	<b>Lincoln Machine Inc.</b>	None	Saw wheels for the meat packing industry	2004	N/A	<i>Lincoln</i>
609	<b>Agri-Mfg., Inc.</b>	None	Electroplating NI-CR	1988	N/A	<i>Morrill</i>
610	<b>Brownie Manufacturing Co., Inc.</b>	3479	Metal pickling & Oxidation preventative	1988-1995	14441 Hwy 6	<i>Waverly</i>
611	<b>Powder Coating Nebraska</b>	3479	Electro plating; abrasive sand blasting	1988-1995	Bldg 8, Shed 3	<i>Hastings</i>
612	<b>Sioux Plating Co., Inc.</b>	3714, 332813	Industrial Plating	1980-2004	428 E 9th St.	<i>South Sioux City</i>
613	<b>Tran-Tec Corp.</b>	3674	N/A	1974-1995	5120 26th St.F733	<i>Columbus</i>
614	<b>American Machine Works</b>	None	N/A	1960	803 S 20th St	<i>Omaha</i>
615	<b>Bumper &amp; Auto Plating Co. of Nebraska</b>	None	N/A	1960-1987	525 Garfield St	<i>Lincoln</i>
616	<b>Central Machine Works</b>	None	N/A	1964	N/A	<i>Terrytown</i>
617	<b>Century Manufacturing Co.</b>	None	N/A	1980-1985	102 Grant St.	<i>Aurora</i>
618	<b>Custom Chrome Center, Inc.</b>	None	N/A	1974	N/A	<i>South Sioux City</i>
619	<b>Faeh &amp; Roward Enterprises, Inc.</b>	None	N/A	1974	N/A	<i>Central City</i>
620	<b>Great Plains Polymers, Inc.</b>	3479, 332811, 332813	Finishing, industrial metals	1992-2004	3385 North 88 Plaza	<i>Omaha</i>
621	<b>Industrial Plating Inc.</b>	None	Industrial plating	1980-2004	1149 Florence Boulevard	<i>Omaha</i>
622	<b>Klein Jewelry &amp; Manufacturing Co.</b>	3479	N/A	1960	N/A	<i>Lincoln</i>
623	<b>Koley Printing Co., Inc.</b>	None	N/A	1960-1975; 1984-2004	2951 Harney St	<i>Omaha</i>
624	<b>Kurt Manufacturing</b>	332811	Plating	1988-2004	Jeffers & O St. / 114 W O St.	<i>Lyman</i>
625	<b>Lincoln Plating Co.</b>	None	Custom production plating, anodizing & hard coating of aluminum, electroplating	1970-2004	600 West E St.	<i>Lincoln</i>
626	<b>Lincoln Plating Plant</b>	None	N/A	1960-1965	600 West E St.	<i>Lincoln</i>
627	<b>Lincoln Plating Plant</b>	None	N/A	1960-1967	5000 NW 44th St	<i>Lincoln</i>
628	<b>Mandelberg &amp; Sons, Inc.</b>	3714	N/A	1960-1965	N/A	<i>Alliance</i>
629	<b>Midwest Casting Treatment Inc.</b>	None	Electrolytic salt bath cleaning for steel & cast iron castings	1984-2001	Industrial Park	<i>Hastings</i>
630	<b>Midwest Industrial Marketing Inc.</b>	None	Galvonizing, electroplating, chrome plating	1994	4326 S 24th St.	<i>Omaha</i>
631	<b>Midwest Manufacturing &amp; Welding Co.</b>	None	N/A	1960 & 1970-1975	912 Seward St	<i>Omaha</i>

**Table B-5**  
**Summary of Facility Inventory by Priority**

<b>SITE #</b>	<b>Site Name</b>	<b>NDEQ Facility ID</b>	<b>NDEQ Pre-Treatment Plants</b>	<b>Pre-Treatment State ID</b>	<b>Legal Description</b>	<b>Latitude</b>	<b>Longitude</b>	<b>Owner</b>
600	<b>Morgan's Horse Products</b>	N/A	N/A	N/A	N/A	42.059311	-102.280970	N/A
601	<b>M I Industries Inc.</b>	N/A	N/A	N/A	N/A	40.873888	-96.643119	N/A
602	<b>Record Printing Co, (Record Plastics)</b>	N/A	N/A	N/A	N/A	41.252400	-95.948808	N/A
603	<b>Slim's Saddlery</b>	N/A	N/A	N/A	N/A	42.829419	-102.999907	N/A
604	<b>Doro-Modes Mfg. Co., Inc.</b>	N/A	N/A	N/A	N/A	40.516940	-101.643225	N/A
605	<b>Lincoln Leather Co.</b>	N/A	N/A	N/A	N/A	40.825763	-96.685198	N/A
606	<b>Dwarf Mountain Knives</b>	N/A	N/A	N/A	N/A	N/A	N/A	N/A
607	<b>Wilco Industries Inc.</b>	N/A	N/A	N/A	N/A	N/A	N/A	N/A
608	<b>Lincoln Machine Inc.</b>	N/A	N/A	N/A	N/A	N/A	N/A	N/A
609	<b>Agri-Mfg., Inc.</b>	N/A	N/A	N/A	N/A	N/A	N/A	N/A
610	<b>Brownie Manufacturing Co., Inc.</b>	N/A	N/A	N/A	N/A	40.917812	-96.524495	N/A
611	<b>Powder Coating Nebraska</b>	N/A	N/A	N/A	N/A	N/A	N/A	N/A
612	<b>Sioux Plating Co., Inc.</b>	7337	N/A	N/A	NE 21 29 E 09	42.480894	-96.408064	Kronick-Wheeler LLC
613	<b>Tran-Tec Corp.</b>	53534	N/A	N/A	SE 14 17 W 01	41.441360	-97.391877	Tran-Tec Corporation (TTC)
614	<b>American Machine Works</b>	N/A	N/A	N/A	N/A	41.251951	-95.941811	N/A
615	<b>Bumper &amp; Auto Plating Co. of Nebraska</b>	70987	N/A	N/A	35 10 E 06	40.797005	-96.714412	Lincoln Industries Inc
616	<b>Central Machine Works</b>	N/A	N/A	N/A	N/A	N/A	N/A	N/A
617	<b>Century Manufacturing Co.</b>	58341	N/A	N/A	SW SE SE 32 11 W 06	40.872774	-98.021302	Rebco Construction Inc
618	<b>Custom Chrome Center, Inc.</b>	N/A	N/A	N/A	N/A	N/A	N/A	N/A
619	<b>Faeh &amp; Roward Enterprises, Inc.</b>	N/A	N/A	N/A	N/A	N/A	N/A	N/A
620	<b>Great Plains Polymers, Inc.</b>	20717	N/A	N/A	W NE 10 15 E 12	41.290091	-96.049202	S & R Manufacturing Inc
621	<b>Industrial Plating Inc.</b>	10770	Yes	NE0114642	SE NW 15 15 E 13	41.271198	-95.940915	Industrial Plating Inc
622	<b>Klein Jewelry &amp; Manufacturing Co.</b>	N/A	N/A	N/A	N/A	N/A	N/A	N/A
623	<b>Koley Printing Co., Inc.</b>	50560	N/A	N/A	NE 21 15 E 13	41.256560	-95.956290	Koley's Inc (Koleys Inc)
624	<b>Kurt Manufacturing</b>	43568	N/A	N/A	N/A	41.916430	-104.039930	N/A
625	<b>Lincoln Plating Co.</b>	28962	N/A	N/A	SW NW SE 27 10 E 06	40.803060	-96.729850	Lincoln Industries Inc
626	<b>Lincoln Plating Plant</b>	28962	N/A	N/A	SW NW SE 27 10 E 06	40.803060	-96.729850	Lincoln Industries Inc
627	<b>Lincoln Plating Plant</b>	88320	N/A	N/A	SE 06 10 E 06	40.863040	-96.782090	Lincoln Industries Inc
628	<b>Mandelberg &amp; Sons, Inc.</b>	N/A	N/A	N/A	N/A	N/A	N/A	N/A
629	<b>Midwest Casting Treatment Inc.</b>	N/A	N/A	N/A	N/A	N/A	N/A	N/A
630	<b>Midwest Industrial Marketing Inc.</b>	N/A	N/A	N/A	N/A	41.216449	-95.947254	N/A
631	<b>Midwest Manufacturing &amp; Welding Co.</b>	N/A	N/A	N/A	N/A	41.274931	-95.928135	N/A

**Table B-5**  
**Summary of Facility Inventory by Priority**

<b>SITE #</b>	<b>Site Name</b>	<b>Alternate Categories</b>	<b>Short Description</b>	<b>Years Identified in NE Manufacturers Directory</b>	<b>Address if Available</b>	<b>City</b>
632	<b>Mo-Re Co. Plating Inc.</b>	332813	Industrial electroplating	1974-2004	1608 Mike Fahey St	<i>Omaha</i>
633	<b>Mo-Re Co. Plating Inc.</b>	332813	Industrial electroplating	1994-2004	1608 Webster St.	<i>Omaha</i>
634	<b>Mo-Re Industrial Plating Co.</b>	None	Industrial electroplating	1974-1996	1619 Webster St	<i>Omaha</i>
635	<b>Mo-Re Industrial Plating Co.</b>	None	Industrial electroplating	1974-1997	619 N 17th St	<i>Omaha</i>
636	<b>Nebraska Plating &amp; Manufacturing Co.</b>	None	N/A	1964	N/A	<i>Elmwood</i>
637	<b>Nebraska Plating &amp; Manufacturing Co.</b>	None	N/A	1964	N/A	<i>Lincoln</i>
638	<b>Omaha Plating Co.</b>	None	N/A	1960-1964	N/A	<i>Omaha</i>
639	<b>Petzold Engineering Co.</b>	None	N/A	1960	N/A	<i>Terrytown</i>
640	<b>Simplex Motor Rebuilders, Inc.</b>	3714	N/A	1960	N/A	<i>Omaha</i>
641	<b>Special Metal Services</b>	None	Hard & custom chroming, metal polishing	1995-2004	4617 S 29th Plz.	<i>Omaha</i>
642	<b>Special Metal Services</b>	None	Hard & custom chroming, metal polishing	1995-2004	3701 N 30th	<i>Omaha</i>
643	<b>Sterling Electric Co.</b>	None	N/A	1960	N/A	<i>Omaha</i>
644	<b>STROM Inc.</b>	332813	Electroplating NI-CR	1990-2004	2302 Ave I	<i>Scottsbluff</i>
645	<b>Midwest Castings Treatment Inc</b>	None	N/A	N/A	2906 S Nebraska Ave	<i>Hastings</i>
654	<b>Bumper &amp; Auto of Omaha</b>	None	N/A	N/A	1323 S 13th St	<i>Omaha</i>
655	<b>FPM Inc</b>	None	N/A	N/A	224 6th St	<i>Fairbury</i>
656	<b>Micro Chem Inc</b>	None	N/A	N/A	819 E 7th St	<i>North Platte</i>
657	<b>Gold King Gold Plating</b>	None	N/A	N/A	5845 Gladstone St	<i>Lincoln</i>
658	<b>Rustgo Co</b>	None	N/A	N/A	48926 State Highway 12	<i>Spencer</i>
659	<b>Fremont Finishing Inc</b>	None	N/A	N/A	1040 Dunbar Rd	<i>Fremont</i>
660	<b>Martinez Plating</b>	None	N/A	N/A	6240 S 36th St	<i>Omaha</i>
661	<b>Eley Corporation</b>	None	N/A	N/A	1421 King Bird Rd	<i>Lincoln</i>
662	<b>BEC-Metal Fab Inc.</b>	None	Electrostatic Painting	1990-1993	8200 Fletcher (Address not found)	<i>Lincoln</i>
663	<b>D V Fyre-Tec</b>	None	Powder coating	2000-2004	701 Centennial Rd	<i>Wayne</i>
664	<b>F C T</b>	None	N/A	1980	N/A	<i>Oxford</i>
665	<b>Fortec</b>	None	Custom Powder Coating	2004	320 Road 3167	<i>Hastings</i>
666	<b>Fortec LLC</b>	None	Sandblasting & painting of industrial equipment	2004	810 E 4th St.	<i>Grand Island</i>



**Table B-5**  
**Summary of Facility Inventory by Priority**

<b>SITE #</b>	<b>Site Name</b>	<b>NDEQ Facility ID</b>	<b>NDEQ Pre-Treatment Plants</b>	<b>Pre-Treatment State ID</b>	<b>Legal Description</b>	<b>Latitude</b>	<b>Longitude</b>	<b>Owner</b>
632	<b>Mo-Re Co. Plating Inc.</b>	10793	N/A	N/A	15 15 E 13	41.265998	-95.936798	Creighton University (CU)
633	<b>Mo-Re Co. Plating Inc.</b>	10793	N/A	N/A	N/A	41.265845	-95.956509	Creighton University (CU)
634	<b>Mo-Re Industrial Plating Co.</b>	10793	N/A	N/A	N/A	41.265845	-95.956509	Creighton University (CU) / First National Bank Buildings Inc (FNB)
635	<b>Mo-Re Industrial Plating Co.</b>	59033	N/A	N/A	N/A	41.265616	-95.938080	Creighton University (CU) / First National Bank Buildings Inc (FNB)
636	<b>Nebraska Plating &amp; Manufacturing Co.</b>	N/A	N/A	N/A	N/A	N/A	N/A	N/A
637	<b>Nebraska Plating &amp; Manufacturing Co.</b>	N/A	N/A	N/A	N/A	N/A	N/A	N/A
638	<b>Omaha Plating Co.</b>	N/A	N/A	N/A	N/A	N/A	N/A	N/A
639	<b>Petzold Engineering Co.</b>	N/A	N/A	N/A	N/A	N/A	N/A	N/A
640	<b>Simplex Motor Rebuilders, Inc.</b>	N/A	N/A	N/A	N/A	N/A	N/A	N/A
641	<b>Special Metal Services</b>	14540	N/A	N/A	SW NE 04 14 E 13	41.214130	-95.957270	Gunderson Rail Services LLC
642	<b>Special Metal Services</b>	14540	N/A	N/A	N/A	41.292315	-95.956549	Gunderson Rail Services LLC
643	<b>Sterling Electric Co.</b>	N/A	N/A	N/A	N/A	N/A	N/A	N/A
644	<b>STROM Inc.</b>	44664	N/A	N/A	SE NE 22 22 W 55	41.873786	-103.675562	Paul Reed Construction & Supply Co Inc
645	<b>Midwest Castings Treatment Inc</b>	722	N/A	N/A	NE 26 07 W 09	40.542380	-98.301950	Midwest Castings Treatment Inc
654	<b>Bumper &amp; Auto of Omaha</b>	18933	N/A	N/A	27 15 E 13	41.244836	-95.933037	Bumper & Auto Plating Co of Nebraska
655	<b>FPM Inc</b>	27143	N/A	N/A	SE 15 02 E 02	40.137064	-97.183356	FPM Inc
656	<b>Micro Chem Inc</b>	34248	N/A	N/A	NW SW 34 14 W 30	41.139934	-100.752146	Micro Chem Inc
657	<b>Gold King Gold Plating</b>	52787	N/A	N/A	N/A	40.846501	-96.640919	N/A
658	<b>Rustgo Co</b>	63356	N/A	N/A	34 34 W 12	42.886088	-98.717469	Rustgo Construction Inc
659	<b>Fremont Finishing Inc</b>	63566	N/A	N/A	NW 25 17 E 08	41.415047	-96.473353	Fremont Finishing Inc
660	<b>Martinez Plating</b>	63969	N/A	N/A	SE 08 14 E 13	41.195444	-95.967492	Carlos A Arellano
661	<b>Eley Corporation</b>	64264	N/A	N/A	SE NE 09 10 E 06	40.853920	-96.744010	Eley Corporation
662	<b>BEC-Metal Fab Inc.</b>	N/A	N/A	N/A	N/A	N/A	N/A	N/A
663	<b>D V Fyre-Tec</b>	N/A	N/A	N/A	N/A	N/A	N/A	N/A
664	<b>F C T</b>	N/A	N/A	N/A	N/A	N/A	N/A	N/A
665	<b>Fortec</b>	726	N/A	N/A	SW NW 16 07 W 08	40.578230	-98.236760	PCT Inc
666	<b>Fortec LLC</b>	74273	N/A	N/A	SW 10 11 W 09	40.938398	-98.330195	Jeffrey A Greenwalt (Jeff Greenwalt)

**Table B-5**  
**Summary of Facility Inventory by Priority**

<b>SITE #</b>	<b>Site Name</b>	<b>Alternate Categories</b>	<b>Short Description</b>	<b>Years Identified in NE Manufacturers Directory</b>	<b>Address if Available</b>	<b>City</b>
667	<b>Glauber Valve Co.</b>	None	N/A	1960-1971	N/A	<i>Omaha</i>
668	<b>Goossen Industries &amp; Construction</b>	None	Custom powder coat painting	1980-2001	2323 Scott St #3	<i>Beatrice</i>
669	<b>Great Plains Metallurgical Inc.</b>	None	Commercial & Industrial heat treating	2000-2004	4617 S 88th St.	<i>Omaha</i>
670	<b>Hart Machine &amp; Metal Fabrication</b>	3674, 332812	Electrostatic Painting	1964; 1995-2004	4111 N 25th St	<i>Omaha</i>
671	<b>Hastings Irrigation Co.</b>	None	Powder coating, painting	2000-2004	1801 E South St	<i>Hastings</i>
672	<b>Hughes Brothers Inc.</b>	None	Custom galvanizing	1980-1995	210 N 13th St.	<i>Seward</i>
673	<b>Industrial Powder Coating Division</b>	None	Powder coat finishing, production painting	1992-2004	603 L St. ....Address match to Bison Inc	<i>Lincoln</i>
674	<b>Lawrence Industries Inc.</b>	None	Heat treating of metal	2000-2004	2720 S Cornhusker Ave	<i>Hastings</i>
675	<b>Lindsay Manufacturing Co.</b>	None	Galvanizing	2000-2004	214 E 2nd St	<i>Lindsay</i>
676	<b>Metals Technology Inc.</b>	None	Custom Powder Coating	1990-2001	320 Road 3167 / Hastings Industrial Park E	<i>Hastings</i>
677	<b>Muller Industries</b>	None	N/A	1986	N/A	<i>Wausau</i>
678	<b>Paraclipse Inc.</b>	3679, 332812, 334419	Custom powder coating	1992-2004	2271 E 29th Ave	<i>Columbus</i>
679	<b>Pennisi (J.A.) Manufacturing Co.</b>	None	N/A	1964	N/A	<i>Omaha</i>
680	<b>Precision Powder Coating</b>	None	Powder coating of metal products	2004	1647 S 3rd St.	<i>Lincoln</i>
681	<b>Rixstine Jewelry Manufacturing Co.</b>	None	N/A	1960-1965	2350 O St	<i>Lincoln</i>
682	<b>T-L Irrigation Co.</b>	None	Commercial galvanizing	1988-1995	151 US-6	<i>Hastings</i>
683	<b>Top Printing Co.</b>	None	N/A	1980-1985	N/A	<i>Omaha</i>
684	<b>TMCO Inc.</b>	None	Powder coating of metal products	2000-2004	507 J St.	<i>Lincoln</i>
685	<b>Valmont Coatings - West Point</b>	None	Custom galvanizing	1992-2004	1700 S Beemer St.	<i>West Point</i>
686	<b>Wessco Products Co.</b>	None	N/A	1960	N/A	<i>Omaha</i>
687	<b>Industrial Powder Coating Inc</b>	None	N/A	N/A	540 L St	<i>Lincoln</i>
688	<b>Zermatt Tool</b>	None	N/A	N/A	100 Monroe St	<i>Bennet</i>
689	<b>EBM Manufacturing Inc</b>	None	N/A	N/A	1014 Sherwood Rd	<i>Norfolk</i>
690	<b>Nebraska Engraving</b>	None	N/A	N/A	811 E 5th St	<i>Grand Island</i>
691	<b>AZZ Galvanizing Services</b>	None	N/A	N/A	87561 477th Ave	<i>Atkinson</i>
692	<b>Valmont Industries Inc</b>	None	N/A	N/A	75 US Highway 83	<i>Mc Cook</i>
693	<b>SourceOne Inc</b>	None	N/A	N/A	1030 SW 6th St	<i>Lincoln</i>
694	<b>Northeast Powder Coating</b>	None	N/A	N/A	945 Larry Dr	<i>Lyons</i>
695	<b>S &amp; R Manufacturing Inc</b>	None	N/A	N/A	1510 Chandler Rd W	<i>Bellevue</i>
696	<b>Kush Const &amp; Coatings LLC</b>	None	N/A	N/A	24849 370th Ave	<i>Monroe</i>
846	<b>Becton, Dickinson &amp; Co. of Nebraska</b>	None	Dental instruments, equipment, & supplies	1970-1995	Industrial site / 1852 10th Ave	<i>Columbus</i>
847	<b>Capps Manufacturing Inc.</b>	None	Dental instruments & powered dental tools for equine	2004	4804 West Birch Rd	<i>Clatonia</i>
848	<b>Capps Manufacturing Inc.</b>	None	Dental instruments & powered dental tools for equine	2004	535 S Sherman St	<i>Clatonia</i>

**Table B-5**  
**Summary of Facility Inventory by Priority**

<b>SITE #</b>	<b>Site Name</b>	<b>NDEQ Facility ID</b>	<b>NDEQ Pre-Treatment Plants</b>	<b>Pre-Treatment State ID</b>	<b>Legal Description</b>	<b>Latitude</b>	<b>Longitude</b>	<b>Owner</b>
667	<b>Glauber Valve Co.</b>	N/A	N/A	N/A	N/A	N/A	N/A	N/A
668	<b>Goossen Industries &amp; Construction</b>	N/A	N/A	N/A	N/A	40.262750	-96.723356	N/A
669	<b>Great Plains Metallurgical Inc.</b>	N/A	N/A	N/A	N/A	41.213883	-96.047656	N/A
670	<b>Hart Machine &amp; Metal Fabrication</b>	N/A	N/A	N/A	N/A	41.296476	-95.947851	N/A
671	<b>Hastings Irrigation Co.</b>	55714	Yes	NE0130079	N/A	40.583088	-98.358215	N/A
672	<b>Hughes Brothers Inc.</b>	N/A	N/A	N/A	N/A	40.908781	-97.107313	N/A
673	<b>Industrial Powder Coating Division</b>	29818	Yes	NE0128082	NE NW 26 10 E 06	40.810200	-96.712460	IMSCORP (IMS Corp)
674	<b>Lawrence Industries Inc.</b>	N/A	N/A	N/A	N/A	40.548939	-98.301641	N/A
675	<b>Lindsay Manufacturing Co.</b>	N/A	N/A	N/A	N/A	41.699995	-97.693520	N/A
676	<b>Metals Technology Inc.</b>	726	N/A	N/A	SW NW 16 07 W 08	40.578230	-98.236760	PCT Inc
677	<b>Muller Industries</b>	N/A	N/A	N/A	N/A	N/A	N/A	N/A
678	<b>Parclipse Inc.</b>	N/A	N/A	N/A	N/A	41.437768	-97.291118	N/A
679	<b>Pennisi (J.A.) Manufacturing Co.</b>	N/A	N/A	N/A	N/A	N/A	N/A	N/A
680	<b>Precision Powder Coating</b>	N/A	N/A	N/A	N/A	40.796202	-96.718511	N/A
681	<b>Rixstine Jewelry Manufacturing Co.</b>	N/A	N/A	N/A	N/A	40.813817	-96.686898	N/A
682	<b>T-L Irrigation Co.</b>	N/A	N/A	N/A	N/A	40.582201	-98.267845	N/A
683	<b>Top Printing Co.</b>	N/A	N/A	N/A	N/A	N/A	N/A	N/A
684	<b>TMCO Inc.</b>	29963	Yes	NE0133752	N/A	40.806680	-96.713721	N/A
685	<b>Valmont Coatings - West Point</b>	63915	N/A	N/A	NE SW NW 02 21 E 06	41.823393	-96.702417	Valmont Industries Inc
686	<b>Wessco Products Co.</b>	N/A	N/A	N/A	N/A	N/A	N/A	N/A
687	<b>Industrial Powder Coating Inc</b>	32044	N/A	N/A	NE NW 26 10 E 06	40.810420	-96.713540	SourceOne
688	<b>Zermatt Tool</b>	32755	N/A	N/A	SE 03 08 E 08	40.686470	-96.506510	Daltech LLC
689	<b>EBM Manufacturing Inc</b>	35606	N/A	N/A	SW 03 23 W 01	41.989350	-97.420490	EBM Manufacturing Inc
690	<b>Nebraska Engraving</b>	63599	N/A	N/A	SW 10 11 W 10	40.932731	-98.334293	Wayne D Vanosdall
691	<b>AZZ Galvanizing Services</b>	64153	N/A	N/A	SE NE 04 29 W 14	42.515583	-98.953993	AZZ Inc
692	<b>Valmont Industries Inc</b>	65007	N/A	N/A	SE 29 03 W 29	40.194550	-100.616800	Valmont Industries Inc
693	<b>SourceOne Inc</b>	86954	N/A	N/A	SE 27 10 E 06	40.806440	-96.729971	IMS Properties
694	<b>Northeast Powder Coating</b>	100437	N/A	N/A	SE NE 25 23 E 08	41.939639	-96.465427	Dennis D Totten
695	<b>S &amp; R Manufacturing Inc</b>	101799	N/A	N/A	NE 15 14 E 13	41.185290	-95.935530	WB Properties LLC
696	<b>Kush Const &amp; Coatings LLC</b>	105786	N/A	N/A	NE NE 01 17 W 03	41.480959	-97.599484	Kush Const & Coatings LLC
846	<b>Becton, Dickinson &amp; Co. of Nebraska</b>	38719	N/A	N/A	NW 20 17 E 01	41.436976	-97.341507	Becton Dickinson & Company (BD)
847	<b>Capps Manufacturing Inc.</b>	N/A	N/A	N/A	N/A	40.450876	-96.786775	N/A
848	<b>Capps Manufacturing Inc.</b>	N/A	N/A	N/A	N/A	40.506850	-96.704320	N/A

**Table B-5**  
**Summary of Facility Inventory by Priority**

<b>SITE #</b>	<b>Site Name</b>	<b>Alternate Categories</b>	<b>Short Description</b>	<b>Years Identified in NE Manufacturers Directory</b>	<b>Address if Available</b>	<b>City</b>
849	<b>Jaeger (Forrest) Dental Lab</b>	None	N/A	1964 & 2000-2004	2218 West 2nd St	<i>Grand Island</i>
850	<b>Long's Dental Lab</b>	None	N/A	1964	N/A	<i>Norfolk</i>
851	<b>Professional Dental Co.</b>	None	Dentures, crowns, bridgework, orthodontic appliances	1980-1989	2218 W 2nd St.	<i>Grand Island</i>
852	<b>Star Dental Laboratories</b>	None	N/A	1964 & 1980	N/A	<i>Grand Island</i>
853	<b>Tony's Dental Lab</b>	None	N/A	1964	N/A	<i>North Platte</i>
854	<b>Westre Casting Laboratory</b>	None	N/A	1980	N/A	<i>Grand Island</i>
882	<b>Fire Service Training</b>	None	Fire Protection	N/A	3721 W Cumming St	<i>Lincoln</i>
908	<b>Fire Dept Training Center</b>	None	Fire Protection	N/A	1502 21st Ave	<i>Scottsbluff</i>
940	<b>Omaha Fire Training Academy</b>	None	Fire Protection	N/A	1312 Abbott Dr	<i>Omaha</i>
988	<b>OFFUTT Fire Protection Training Area 1</b>	None	Fire Protection	N/A	N/A	<i>Offutt AFB</i>
989	<b>OFFUTT Fire Protection Training Area 2</b>	None	Fire Protection	N/A	N/A	<i>Offutt AFB</i>
990	<b>OFFUTT Fire Protection Training Area 3</b>	None	Fire Protection	N/A	N/A	<i>Offutt AFB</i>
<b>Low Priority</b>						
29	<b>American Marking Corporation</b>	None	Underground utility & barricade tapes	2000-2004	12712 Q St.	<i>Omaha</i>
30	<b>Linda's Upholstery</b>	None	N/A	N/A	12 E Railroad St	<i>Kearney</i>
31	<b>Midstates Auto Upholstery Inc</b>	None	N/A	N/A	2636 N 84th St	<i>Omaha</i>
32	<b>Lion's Automotive Upholstery</b>	None	N/A	N/A	7207 Grant St	<i>Omaha</i>
33	<b>Recovery Room Auto Upholstery</b>	None	N/A	N/A	4149 S 87th St	<i>Omaha</i>
34	<b>B Moyer Upholstery</b>	None	N/A	N/A	3510 S 24th St	<i>Omaha</i>
35	<b>B &amp; M Upholstery</b>	None	N/A	N/A	6703 N 92nd St	<i>Omaha</i>
36	<b>Johns Upholstery</b>	None	N/A	N/A	102 W Court St	<i>Beatrice</i>
37	<b>Grand Island Upholstery Co</b>	None	N/A	N/A	524 Carey St	<i>Grand Island</i>
38	<b>Harold's Upholstery Shop</b>	None	N/A	N/A	215 W South St	<i>Grand Island</i>
39	<b>Bedlan's Upholstery</b>	None	N/A	N/A	314 F St	<i>Fairbury</i>
40	<b>Lincoln Auto Upholstery</b>	None	N/A	N/A	226 Sun Valley Blvd	<i>Lincoln</i>
41	<b>Don's Upholstery</b>	None	N/A	N/A	4702 Huntington Ave	<i>Lincoln</i>
42	<b>Ira's Auto Top Upholstering</b>	None	N/A	N/A	2340 P St	<i>Lincoln</i>
43	<b>Auto Kraft Upholstery</b>	None	N/A	N/A	5545 Cornhusker Hwy	<i>Lincoln</i>
44	<b>Best Custom Upholstery</b>	None	N/A	N/A	1160 Benton St	<i>Lincoln</i>
45	<b>Foxes Upholstery</b>	None	N/A	N/A	2505 11th St	<i>Columbus</i>
46	<b>Marker Upholstery</b>	None	N/A	N/A	1204 11th St	<i>Columbus</i>
47	<b>Larsen Upholstery</b>	None	N/A	N/A	1008 W 24th Ave	<i>Bellevue</i>
48	<b>Doug's Upholstery</b>	None	N/A	N/A	605 W 20th St	<i>Scottsbluff</i>
49	<b>Sugar Valley Upholstery</b>	None	N/A	N/A	1145 1/2 10th St	<i>Gering</i>
50	<b>Mary Jane Garment Co.</b>	2339	N/A	1960-1961	N/A	<i>Lincoln</i>
51	<b>Appleman Manufacturing Co.</b>	None	N/A	1960-1965	N/A	<i>Nebraska City</i>

**Table B-5**  
**Summary of Facility Inventory by Priority**

SITE #	Site Name	NDEQ Facility ID	NDEQ Pre-Treatment Plants	Pre-Treatment State ID	Legal Description	Latitude	Longitude	Owner
849	Jaeger (Forrest) Dental Lab	N/A	N/A	N/A	N/A	40.915510	-98.362598	N/A
850	Long's Dental Lab	N/A	N/A	N/A	N/A	N/A	N/A	N/A
851	Professional Dental Co.	N/A	N/A	N/A	N/A	40.915510	-98.362598	N/A
852	Star Dental Laboratories	N/A	N/A	N/A	N/A	N/A	N/A	N/A
853	Tony's Dental Lab	N/A	N/A	N/A	N/A	N/A	N/A	N/A
854	Westre Casting Laboratory	N/A	N/A	N/A	N/A	N/A	N/A	N/A
882	Fire Service Training	30977	N/A	N/A	N/A	40.863204	-96.774409	N/A
908	Fire Dept Training Center	44206	N/A	N/A	SE SE SE 24 22 W 55	41.862060	-103.636439	City of Scottsbluff
940	Omaha Fire Training Academy	63815	N/A	N/A	NW 14 15 E 13	41.272683	-95.920781	City of Omaha
988	OFFUTT Fire Protection Training Area 1	N/A	N/A	N/A	N/A	41.117554	-95.917383	N/A
989	OFFUTT Fire Protection Training Area 2	N/A	N/A	N/A	N/A	41.117554	-95.917383	N/A
990	OFFUTT Fire Protection Training Area 3	N/A	N/A	N/A	N/A	41.117554	-95.917383	N/A
<b>Low Priority</b>								
29	American Marking Corporation	N/A	N/A	N/A	N/A	41.205329	-96.113140	N/A
30	Linda's Upholstery	3173	N/A	N/A	N/A	40.695423	-99.081628	N/A
31	Midstates Auto Upholstery Inc	10993	N/A	N/A	N/A	41.282540	-96.042226	N/A
32	Lion's Automotive Upholstery	15216	N/A	N/A	N/A	41.279314	-96.022750	N/A
33	Recovery Room Auto Upholstery	16702	N/A	N/A	N/A	41.219013	-96.046395	N/A
34	B Moyer Upholstery	18931	N/A	N/A	N/A	41.227067	-95.946992	N/A
35	B & M Upholstery	20712	N/A	N/A	N/A	41.319216	-96.054094	N/A
36	Johns Upholstery	23183	N/A	N/A	SE 33 04 E 06	40.265892	-96.754354	John Garcia
37	Grand Island Upholstery Co	24605	N/A	N/A	N/A	40.922030	-98.364413	N/A
38	Harold's Upholstery Shop	24627	N/A	N/A	N/A	40.911388	-98.340040	N/A
39	Bedlan's Upholstery	27108	N/A	N/A	N/A	40.134090	-97.178113	N/A
40	Lincoln Auto Upholstery	30417	N/A	N/A	N/A	40.814590	-96.724696	N/A
41	Don's Upholstery	30557	N/A	N/A	N/A	40.837501	-96.654967	N/A
42	Ira's Auto Top Upholstering	31837	N/A	N/A	N/A	40.814801	-96.687123	N/A
43	Auto Kraft Upholstery	31837	N/A	N/A	N/A	40.856705	-96.644959	N/A
44	Best Custom Upholstery	32830	N/A	N/A	N/A	40.850401	-96.704544	N/A
45	Foxes Upholstery	38864	N/A	N/A	N/A	41.427466	-97.358061	N/A
46	Marker Upholstery	39197	N/A	N/A	N/A	41.427221	-97.341817	N/A
47	Larsen Upholstery	41410	N/A	N/A	N/A	41.134191	-95.905503	N/A
48	Doug's Upholstery	43783	N/A	N/A	N/A	41.866481	-103.671229	N/A
49	Sugar Valley Upholstery	44254	N/A	N/A	02 21 W 55	41.822332	-103.660202	N/A
50	Mary Jane Garment Co.	N/A	N/A	N/A	N/A	N/A	N/A	N/A
51	Appleman Manufacturing Co.	N/A	N/A	N/A	N/A	N/A	N/A	N/A

**Table B-5**  
**Summary of Facility Inventory by Priority**

<b>SITE #</b>	<b>Site Name</b>	<b>Alternate Categories</b>	<b>Short Description</b>	<b>Years Identified in NE Manufacturers Directory</b>	<b>Address if Available</b>	<b>City</b>
52	<b>Kellwood Co.</b>	None	N/A	1981	N/A	<i>Fairbury</i>
53	<b>Gerry Division</b>	2339	N/A	1980-1981	N/A	<i>Scottsbluff</i>
54	<b>Sable Mfg &amp; Sportswear</b>	2339, 315299	Men's team jackets	1990-2004	301 Park Rd.	<i>Elkhorn</i>
55	<b>Safe-Play Tuf-Wear Mfg., Co., Inc.</b>	2339; 339920	N/A	1984-1995; 2004	Jct 16th Ave & Hickory St	<i>Sidney</i>
56	<b>Sanmax Industries Inc.</b>	2339	shorts, mens outdoor	1990	N/A	<i>Elkhorn</i>
57	<b>Swingster Jacket Co.</b>	None	Mens & boys lined jackets	1974-1995	N/A	<i>Fairbury</i>
58	<b>Woolrich Inc.</b>	None	Down insulated jackets, coats, vest, hoods	1974-1995	N/A	<i>Alliance</i>
59	<b>Nebraska Trappings Inc.</b>	None	N/A	1974	N/A	<i>Omaha</i>
60	<b>Nebraska Outerwear Co.</b>	None	N/A	1970-1981	N/A	<i>Nebraska City</i>
61	<b>Nebraska Outerwear Co.</b>	None	N/A	1971	N/A	<i>Omaha</i>
62	<b>Pendleton Woolen Mills</b>	None	Coats, skirts, slacks, suits, & blouses	1970-2004	1000 Ft Crook Rd	<i>Bellevue</i>
63	<b>Trixie Mfg.</b>	2339	N/A	1974	N/A	<i>York</i>
64	<b>Rich-Mar Manufacturing Corp.</b>	None	N/A	1970-1975	N/A	<i>Syracuse</i>
65	<b>Four Hundred First, Inc.</b>	2339	N/A	1970	N/A	<i>York</i>
66	<b>Lamm Manufacturing Co.</b>	None	N/A	1960	N/A	<i>Omaha</i>
67	<b>Betsy's Bobbins Inc.</b>	None	Country Clothing	1990-1995	N/A	<i>Loomis</i>
68	<b>Bea's Aprons</b>	None	Aprons	2004	221 N Main St.	<i>West Point</i>
69	<b>USAPRONS</b>	None	Aprons, Tunics	1990-2004	1200 Jackson	<i>Sidney</i>
70	<b>Westmoor Manufacturing Co.</b>	None	N/A	1970-1975	N/A	<i>Omaha</i>
71	<b>Haeker Furriers</b>	2386, 3111, 3151, 315292	Fur Coats, capes, jackets	1960-1965; 1988-2004	615 W Main	<i>Alma</i>
72	<b>Hastings Hide Inc.</b>	3111, 316110	Cattle Hide Processing	1974-2004	231 Road 3168	<i>Hastings</i>
73	<b>Lackawanna Leather Inc.</b>	3111, 316110	Hides ( Unfinished and tanned)	1970-2004	2420 Z St.	<i>Omaha</i>
74	<b>Packers Hide Assn., Inc.</b>	3111, 316110	Processed Cattle Hides	1970-2004	2400 Z St	<i>Omaha</i>
75	<b>Tasman Omaha LLC</b>	None	Hide processing in preparation for tanning	2004	3717 L St.	<i>Omaha</i>
76	<b>Rawhide Brand Products</b>	None	Hog slappers, race horse supplies	2004	14400 North 47th St.	<i>Omaha</i>
77	<b>Walton Furriers</b>	None	N/A	1960	N/A	<i>Geneva</i>
78	<b>Alma Tanning Co.</b>	2386, 3111	N/A	1970-1987	615 W Main	<i>Alma</i>
132	<b>North (Jacob), Inc.</b>	None	N/A	1960	50515 D185:L194	<i>Lincoln</i>
133	<b>Champion Intl/Federal Envelope</b>	None	N/A	1984	N/A	<i>Omaha</i>
134	<b>American Envelope/ Omaha Div</b>	None	Envelopes	1990-1995	915 N 43rd Ave.	<i>Omaha</i>
135	<b>Burkley Envelope Co.</b>	None	Envelopes	1960-2004	1702 Webster St.	<i>Omaha</i>
136	<b>Burkley Envelope Co.</b>	None	Envelopes	1960-2004	1600 N Chestnut St.	<i>Wahoo</i>
137	<b>Federal Envelope Co.</b>	None	Envelopes	1960-1981; 1986-1989	915 N 43rd Ave.	<i>Omaha</i>
138	<b>Jensen Specialized Printing Inc.</b>	None	Envelopes, report covers, folders, business cards, letters	2000-2004	11616 I St.	<i>Omaha</i>
139	<b>Mail-Well Envelope Inc.</b>	None	Custom & specialty envelopes	2000-2004	915 N 43rd Ave.	<i>Omaha</i>

**Table B-5**  
**Summary of Facility Inventory by Priority**

<b>SITE #</b>	<b>Site Name</b>	<b>NDEQ Facility ID</b>	<b>NDEQ Pre-Treatment Plants</b>	<b>Pre-Treatment State ID</b>	<b>Legal Description</b>	<b>Latitude</b>	<b>Longitude</b>	<b>Owner</b>
52	<b>Kellwood Co.</b>	N/A	N/A	N/A	N/A	N/A	N/A	N/A
53	<b>Gerry Division</b>	N/A	N/A	N/A	N/A	N/A	N/A	N/A
54	<b>Sable Mfg &amp; Sportswear</b>	N/A	N/A	N/A	N/A	41.280849	-96.235973	N/A
55	<b>Safe-Play Tuf-Wear Mfg., Co., Inc.</b>	5454	N/A	N/A	NW 31 14 W 49	41.145216	-102.983941	Safe-Play Tuf-Wear
56	<b>Sanmax Industries Inc.</b>	N/A	N/A	N/A	N/A	N/A	N/A	N/A
57	<b>Swingster Jacket Co.</b>	N/A	N/A	N/A	N/A	N/A	N/A	N/A
58	<b>Woolrich Inc.</b>	N/A	N/A	N/A	N/A	N/A	N/A	N/A
59	<b>Nebraska Trappings Inc.</b>	N/A	N/A	N/A	N/A	N/A	N/A	N/A
60	<b>Nebraska Outerwear Co.</b>	N/A	N/A	N/A	N/A	N/A	N/A	N/A
61	<b>Nebraska Outerwear Co.</b>	N/A	N/A	N/A	N/A	N/A	N/A	N/A
62	<b>Pendleton Woolen Mills</b>	N/A	N/A	N/A	N/A	41.177849	-95.929981	N/A
63	<b>Trixie Mfg.</b>	N/A	N/A	N/A	N/A	N/A	N/A	N/A
64	<b>Rich-Mar Manufacturing Corp.</b>	N/A	N/A	N/A	N/A	N/A	N/A	N/A
65	<b>Four Hundred First, Inc.</b>	N/A	N/A	N/A	N/A	N/A	N/A	N/A
66	<b>Lamm Manufacturing Co.</b>	N/A	N/A	N/A	N/A	N/A	N/A	N/A
67	<b>Betsy's Bobbins Inc.</b>	N/A	N/A	N/A	N/A	N/A	N/A	N/A
68	<b>Bea's Aprons</b>	N/A	N/A	N/A	N/A	41.841264	-96.712144	N/A
69	<b>USAPRONS</b>	N/A	N/A	N/A	N/A	41.144082	-102.979448	N/A
70	<b>Westmoor Manufacturing Co.</b>	N/A	N/A	N/A	N/A	N/A	N/A	N/A
71	<b>Haeker Furriers</b>	57880	N/A	N/A	33 02 W 18	40.096350	-99.358481	Haeker Furriers Inc
72	<b>Hastings Hide Inc.</b>	128	N/A	N/A	17 07 W 08	40.579503	-98.255831	Hastings Hide Inc
73	<b>Lackawanna Leather Inc.</b>	10274	N/A	N/A	SW NW 10 14 E 13	41.198762	-95.948079	Omaha Public Warehouse LLC
74	<b>Packers Hide Assn., Inc.</b>	21027	N/A	N/A	10 14 E 13	41.198410	-95.946530	Packers Building Corporation
75	<b>Tasman Omaha LLC</b>	10502	N/A	N/A	05 14 E 13	41.212533	-95.969119	Tasman Omaha LLC
76	<b>Rawhide Brand Products</b>	N/A	N/A	N/A	N/A	41.387940	-95.984439	N/A
77	<b>Walton Furriers</b>	N/A	N/A	N/A	N/A	N/A	N/A	N/A
78	<b>Alma Tanning Co.</b>	57880	N/A	N/A	33 02 W 18	40.096350	-99.358481	Haeker Furriers Inc
132	<b>North (Jacob), Inc.</b>	102458	N/A	N/A	SW 08 10 E 06	40.847470	-96.772960	Lincoln Airport Authority (LAA)
133	<b>Champion Intl/Federal Envelope</b>	N/A	N/A	N/A	N/A	N/A	N/A	N/A
134	<b>American Envelope/ Omaha Div</b>	50515	N/A	N/A	SW 17 15 E 13	41.268053	-95.977492	Products Unlimited Inc
135	<b>Burkley Envelope Co.</b>	N/A	N/A	N/A	N/A	41.265845	-95.956509	N/A
136	<b>Burkley Envelope Co.</b>	N/A	N/A	N/A	N/A	41.220678	-96.621639	N/A
137	<b>Federal Envelope Co.</b>	50515	N/A	N/A	SW 17 15 E 13	41.268053	-95.977492	Products Unlimited Inc
138	<b>Jensen Specialized Printing Inc.</b>	N/A	N/A	N/A	N/A	41.217550	-96.094307	N/A
139	<b>Mail-Well Envelope Inc.</b>	50515	N/A	N/A	SW 17 15 E 13	41.268053	-95.977492	Products Unlimited Inc

**Table B-5**  
**Summary of Facility Inventory by Priority**

<b>SITE #</b>	<b>Site Name</b>	<b>Alternate Categories</b>	<b>Short Description</b>	<b>Years Identified in NE Manufacturers Directory</b>	<b>Address if Available</b>	<b>City</b>
140	<b>Midwest Envelope Co</b>	None	Envelopes	2000-2004	4012 S 24th St.	<i>Omaha</i>
141	<b>Tension Envelope Corp</b>	None	N/A	N/A	10838 Old Mill Rd	<i>Omaha</i>
168	<b>Merry Products</b>	None	N/A	1974-1985	N/A	<i>Columbus</i>
194	<b>Haynes Products Co.</b>	2899, 2851	N/A	1960-1965	N/A	<i>Omaha</i>
195	<b>Industrial Chemical Laboratories, Inc.</b>	325998, 325510, 2899, 2851, 2842	Floor waxes, floor finishes, disinfectants, cleaning compounds	1960-2004	1015 N 14th St.	<i>Omaha</i>
196	<b>Like Me Products Co.</b>	2844	N/A	1970	N/A	<i>Elkhorn</i>
197	<b>Lorenz Chemical Co.</b>	2844, 2899	N/A	1960-1971	N/A	<i>Omaha</i>
198	<b>Mid-America Research Chemical Co.</b>	2899	Building maintenance chemicals, cleaners	1974-2004	2470 14th Ave.	<i>Columbus</i>
199	<b>Mid-Lands Chemical Co.</b>	2899, 325998	Industrial all-purpose cleaners, USDA meat packing plant products	1974; 1984-2004	1051 S 23rd St.	<i>Omaha</i>
200	<b>Mid-Lands Chemical Co.</b>	2899, 325998	Industrial all-purpose cleaners, USDA meat packing plant products	1974; 1984-2004	6929 N 16th St	<i>Omaha</i>
201	<b>Omaha Compound Co.</b>	2899, 2891, 325611	Cleaning Chemicals, sweeping compound	1960-1975; 1984-2004	2001 Nicholas	<i>Omaha</i>
202	<b>Black Enterprises Inc.</b>	None	N/A	1984	N/A	<i>Omaha</i>
203	<b>Brown Chemical Products</b>	None	N/A	1960-1965	N/A	<i>Milford</i>
204	<b>Commercial Chemical Mfg Co Inc.</b>	None	Butyl & concentrated soap products for steam cleaners and pressure washers, hydrochloric & phosphoric urinal & stool cleaners, strippers, sealers & finishes for hard surface floors, janitorial supplies	1984-1991	895 S Juniata Ave	<i>Juniata</i>
205	<b>Commercial Chemical Mfg Co Inc.</b>	None	N/A	1980	N/A	<i>Hastings</i>
263	<b>Parpart Corp</b>	None	N/A	N/A	3200 S 6th St	<i>Lincoln</i>
264	<b>Kaser Painting Inc</b>	None	N/A	N/A	5801 Southdale Rd	<i>Lincoln</i>
265	<b>Galaska &amp; Son Inc</b>	None	N/A	N/A	9710 Cornhusker Rd	<i>La Vista</i>
266	<b>Frank McGill Inc</b>	None	N/A	N/A	9918 S 148th St	<i>Omaha</i>
267	<b>Glover Painting &amp; Decorating</b>	None	N/A	N/A	2000 Dakota Ave	<i>South Sioux City</i>
268	<b>MeTL Sandblasting &amp; Painting</b>	None	N/A	N/A	87887 472nd Ave	<i>Stuart</i>
269	<b>Harwood Services Commercial</b>	None	N/A	N/A	6104 N St	<i>Omaha</i>
270	<b>Oak Creek Painting</b>	None	N/A	N/A	801 S 52nd St	<i>Omaha</i>
271	<b>Kruse's Custom Powder Coating</b>	None	N/A	N/A	205 Livingston St	<i>Filley</i>
272	<b>Color Inc</b>	None	N/A	N/A	708 N Frontier Rd	<i>Papillion</i>
273	<b>Lindner Painting Inc</b>	None	N/A	N/A	701 S Coddington Ave	<i>Lincoln</i>
274	<b>Lang Painting Group Inc</b>	None	N/A	N/A	4453 S 67th St	<i>Omaha</i>
275	<b>Central Nebraska Dry Stripping</b>	None	N/A	N/A	601 W 1st Ave	<i>Holdrege</i>



**Table B-5**  
**Summary of Facility Inventory by Priority**

<b>SITE #</b>	<b>Site Name</b>	<b>NDEQ Facility ID</b>	<b>NDEQ Pre-Treatment Plants</b>	<b>Pre-Treatment State ID</b>	<b>Legal Description</b>	<b>Latitude</b>	<b>Longitude</b>	<b>Owner</b>
140	Midwest Envelope Co	11492	N/A	N/A	N/A	41.220952	-95.947092	N/A
141	Tension Envelope Corp	13984	N/A	N/A	N/A	41.261002	-96.079615	N/A
168	Merry Products	N/A	N/A	N/A	N/A	N/A	N/A	N/A
194	Haynes Products Co.	N/A	N/A	N/A	N/A	N/A	N/A	N/A
195	Industrial Chemical Laboratories, Inc.	N/A	N/A	N/A	N/A	41.269519	-95.934032	N/A
196	Like Me Products Co.	N/A	N/A	N/A	N/A	N/A	N/A	N/A
197	Lorenz Chemical Co.	N/A	N/A	N/A	N/A	N/A	N/A	N/A
198	Mid-America Research Chemical Co.	N/A	N/A	N/A	N/A	41.439732	-97.344607	N/A
199	Mid-Lands Chemical Co.	N/A	N/A	N/A	N/A	41.249115	-95.945607	N/A
200	Mid-Lands Chemical Co.	N/A	N/A	N/A	N/A	41.321123	-95.936554	N/A
201	Omaha Compound Co.	19941	N/A	N/A	N/A	41.269998	-95.942092	N/A
202	Black Enterprises Inc.	N/A	N/A	N/A	N/A	N/A	N/A	N/A
203	Brown Chemical Products	N/A	N/A	N/A	N/A	N/A	N/A	N/A
204	Commercial Chemical Mfg Co Inc.	N/A	N/A	N/A	N/A	40.572148	-98.506528	N/A
205	Commercial Chemical Mfg Co Inc.	N/A	N/A	N/A	N/A	N/A	N/A	N/A
263	Parpart Corp	31228	N/A	N/A	NW 02 09 E 06	40.781229	-96.712783	Ben Parpart
264	Kaser Painting Inc	31613	N/A	N/A	SW 33 09 E 07	40.701501	-96.641539	Jay A Kaser
265	Galaska & Son Inc	41858	N/A	N/A	NW NE SE 21 14 E 12	41.167825	-96.066477	John Galaska
266	Frank McGill Inc	42882	N/A	N/A	NE 26 14 E 11	41.159738	-96.146699	David J Boulay (Dave Boulay)
267	Glover Painting & Decorating	54124	N/A	N/A	SE 21 29 E 09	42.470766	-96.413756	Dakota County State Bank
268	MeTL Sandblasting & Painting	67670	N/A	N/A	SE 15 30 W 15	42.565320	-99.049610	Mike Lorenzen
269	Harwood Services Commercial	71444	N/A	N/A	NE SE 01 14 E 12	41.210220	-96.007730	Joseph Harwood (Joe Harwood)
270	Oak Creek Painting	71719	N/A	N/A	NW SE 19 15 E 13	41.251538	-95.995111	Oak Creek Painting
271	Kruse's Custom Powder Coating	73222	N/A	N/A	28 04 E 08	40.286040	-96.535330	Kruse Inc
272	Color Inc	77877	N/A	N/A	SW 22 14 E 12	41.162590	-96.053400	Allied Construction Services Inc
273	Lindner Painting Inc	83857	N/A	N/A	SW 28 10 E 06	40.805825	-96.751414	ROJO Investments LLC
274	Lang Painting Group Inc	84255	N/A	N/A	NW 01 14 E 12	41.214550	-96.015550	Kimlycorp LLC
275	Central Nebraska Dry Stripping	95989	N/A	N/A	SW NE 05 05 W 18	40.433690	-99.389130	Steven D Frisell (Steve Frisell)

**Table B-5**  
**Summary of Facility Inventory by Priority**

<b>SITE #</b>	<b>Site Name</b>	<b>Alternate Categories</b>	<b>Short Description</b>	<b>Years Identified in NE Manufacturers Directory</b>	<b>Address if Available</b>	<b>City</b>
276	<b>PrairieView Painting LLC</b>	None	N/A	N/A	620 Ridgeland Ave	<i>Fremont</i>
277	<b>Merchant Painting &amp; Sandblast</b>	None	N/A	N/A	4221 Elmway Ave	<i>South Sioux City</i>
278	<b>Shaver Decorating Inc</b>	None	N/A	N/A	1715 N 203rd St	<i>Elkhorn</i>
279	<b>Mobile Renew LLC</b>	None	N/A	N/A	5272 N 129th Ave Cir	<i>Omaha</i>
280	<b>Hartley Painting Inc</b>	None	N/A	N/A	2378 W South River Rd	<i>North Platte</i>
281	<b>Custom Floor &amp; Design Co</b>	None	N/A	N/A	2909 N 27th St	<i>Lincoln</i>
282	<b>Mark David Floors</b>	None	N/A	N/A	7052 Maple St	<i>Omaha</i>
283	<b>Beale Tire</b>	None	N/A	N/A	535 N Colorado Ave	<i>Minden</i>
284	<b>Dale Ocken Floors</b>	None	N/A	N/A	9025 Fremont St	<i>Omaha</i>
285	<b>Bill Bekish Floors</b>	None	N/A	N/A	2722 S 87th Ave	<i>Omaha</i>
286	<b>Miracle Wipe-On Wood Finishes</b>	None	N/A	N/A	616 S 14th St	<i>Omaha</i>
287	<b>Pittsburgh Paints</b>	None	N/A	N/A	6906 L St	<i>Omaha</i>
288	<b>Pittsburgh Paints</b>	None	N/A	N/A	4610 S 133rd St	<i>Omaha</i>
289	<b>Industrial Paint Supply</b>	None	N/A	N/A	14685 Grover St	<i>Omaha</i>
290	<b>Pittsburgh Paints</b>	None	N/A	N/A	12101 Emmet St	<i>Omaha</i>
291	<b>Mid-Am Inc</b>	None	N/A	N/A	214 N Adams St	<i>Papillion</i>
292	<b>Nebraska Golf &amp; Turf Inc</b>	None	N/A	N/A	1440 Yolande Ave	<i>Lincoln</i>
293	<b>Industrial Paint Supply</b>	None	N/A	N/A	4145 S 89th St	<i>Omaha</i>
294	<b>Industrial Paint Supply</b>	None	N/A	N/A	9203 J St	<i>Omaha</i>
295	<b>Blue River Coatings Inc</b>	None	N/A	N/A	2910 S Nebraska Ave	<i>Hastings</i>
296	<b>Omaha White Lead Facility</b>	None	N/A	N/A	Jct S 20th & Center Sts	<i>Omaha</i>
297	<b>Carter White Lead North Site</b>	None	N/A	N/A	Jct E 21st & E Locust Sts	<i>Omaha</i>
298	<b>Fleet US LLC</b>	None	N/A	N/A	315 N 12th St	<i>Dakota City</i>
299	<b>Armour &amp; Co.</b>	None	N/A	1960	N/A	<i>Omaha</i>
300	<b>Gerhold Concrete Inc.</b>	None	Surface bonding cement	2000-2004	3300 N Broad St	<i>Fremont</i>
301	<b>Regal Plastic Supply</b>	3079 (Up to 1987); 3089 (1988+), 326199	Adhesives	2000	2324 Vinton Street	<i>Omaha</i>
302	<b>Regal Plastic Supply</b>	3079 (Up to 1987); 3089 (1988+)	Adhesives	2000	522 N Polk St	<i>Papillion</i>
303	<b>Reichhold Inc.</b>	None	Adhesives	2000-2004	9828 J St.	<i>Omaha</i>
304	<b>Swift &amp; Co. Adhesive Plant</b>	None	Adhesives	1960-1995	9828 J St.	<i>Omaha</i>

**Table B-5**  
**Summary of Facility Inventory by Priority**

<b>SITE #</b>	<b>Site Name</b>	<b>NDEQ Facility ID</b>	<b>NDEQ Pre-Treatment Plants</b>	<b>Pre-Treatment State ID</b>	<b>Legal Description</b>	<b>Latitude</b>	<b>Longitude</b>	<b>Owner</b>
276	<b>PrairieView Painting LLC</b>	100568	N/A	N/A	W 26 17 E 08	41.414220	-96.504640	Debbie Niles (Debbie Maurer)
277	<b>Merchant Painting &amp; Sandblast</b>	102444	N/A	N/A	NW NW 33 29 E 09	42.451130	-96.420850	Merchant Painting & Sandblasting LLC
278	<b>Shaver Decorating Inc</b>	104229	N/A	N/A	NW NW 18 15 E 11	41.275154	-96.233165	Thomas A Shaver (Tom Shaver)
279	<b>Mobile Renew LLC</b>	104474	N/A	N/A	NW 06 15 E 12	41.306190	-96.116410	Mobile Renew LLC
280	<b>Hartley Painting Inc</b>	105014	N/A	N/A	W NW 08 13 W 30	41.113298	-100.791490	Jared S Hartley
281	<b>Custom Floor &amp; Design Co</b>	30691	N/A	N/A	NE 13 10 E 06	40.841422	-96.682235	John A Sampson
282	<b>Mark David Floors</b>	49174	N/A	N/A	NW 12 15 E 12	41.284898	-96.020239	Mark N David
283	<b>Beale Tire</b>	61469	N/A	N/A	SW NW SW 07 06 W 14	40.499721	-98.948333	Thomas C Beale
284	<b>Dale Ocken Floors</b>	64781	N/A	N/A	E NE NW 34 16 E 12	41.318250	-96.054620	Dale F Ocken
285	<b>Bill Bekish Floors</b>	65536	N/A	N/A	NE 34 15 E 12	41.233668	-96.049374	Campisi LLC
286	<b>Miracle Wipe-On Wood Finishes</b>	10693	N/A	N/A	N/A	41.254346	-95.934208	N/A
287	<b>Pittsburgh Paints</b>	12296	N/A	N/A	SW NW 01 14 E 12	41.212799	-96.019714	Iowa Paint Manufacturing Co Inc
288	<b>Pittsburgh Paints</b>	13415	N/A	N/A	N/A	41.217185	-96.121082	N/A
289	<b>Industrial Paint Supply</b>	15617	N/A	N/A	SW NE 35 15 E 11	41.225619	-96.142572	Industrial Paint Supply (IPS)
290	<b>Pittsburgh Paints</b>	20437	N/A	N/A	NE 07 15 E 12	41.289191	-96.085887	Iowa Paint Manufacturing Co Inc
291	<b>Mid-Am Inc</b>	42055	N/A	N/A	NE 27 14 E 12	41.158107	-96.044364	T & T Properties Inc
292	<b>Nebraska Golf &amp; Turf Inc</b>	59674	N/A	N/A	NW 13 10 E 06	40.841101	-96.699346	RTB Properties LLC
293	<b>Industrial Paint Supply</b>	59827	N/A	N/A	NE 03 14 E 12	41.218582	-96.048843	KV Joint Venture
294	<b>Industrial Paint Supply</b>	64402	N/A	N/A	S NW 03 14 E 12	41.214248	-96.055184	Matcon LLC
295	<b>Blue River Coatings Inc</b>	81398	N/A	N/A	NE 26 07 W 09	40.547570	-98.302730	Jerry Keller
296	<b>Omaha White Lead Facility</b>	86630	N/A	N/A	SW 27 15 E 13	41.243030	-95.942350	Carter White Lead Co (Carter Mfg Co)
297	<b>Carter White Lead North Site</b>	86674	N/A	N/A	01 15 E 13	41.284930	-95.903630	Carter White Lead Co (Carter Mfg Co)
298	<b>Fleet US LLC</b>	99895	N/A	N/A	NW 09 28 E 09	42.417677	-96.413111	Fleet US LLC
299	<b>Armour &amp; Co.</b>	N/A	N/A	N/A	N/A	N/A	N/A	N/A
300	<b>Gerhold Concrete Inc.</b>	N/A	N/A	N/A	N/A	41.459566	-96.496293	N/A
301	<b>Regal Plastic Supply</b>	N/A	N/A	N/A	N/A	41.229412	-95.945951	N/A
302	<b>Regal Plastic Supply</b>	N/A	N/A	N/A	N/A	41.161193	-96.049212	N/A
303	<b>Reichhold Inc.</b>	12805	N/A	N/A	SW NE 04 14 E 12	41.214199	-96.065165	Industrial Fund of Omaha LLC
304	<b>Swift &amp; Co. Adhesive Plant</b>	12805	N/A	N/A	SW NE 04 14 E 12	41.214199	-96.065165	Industrial Fund of Omaha LLC

**Table B-5**  
**Summary of Facility Inventory by Priority**

<b>SITE #</b>	<b>Site Name</b>	<b>Alternate Categories</b>	<b>Short Description</b>	<b>Years Identified in NE Manufacturers Directory</b>	<b>Address if Available</b>	<b>City</b>
305	<b>Tip-Top Products Co.</b>	3079 (Up to 1987); 3089 (1988+)	Bobby pins, hair clips, and pink hair curler	1960-1971	1524 Cuming St	<i>Omaha</i>
306	<b>Applichem Inc</b>	None	N/A	N/A	5710 F St	<i>Omaha</i>
307	<b>Bruning Grain Inc.</b>	None	Biodegradable iol lubricant from soybeans	2000-2004	417 W Railway St	<i>Bruning</i>
308	<b>BioNebraska</b>	None	Biotechnology & chemical analysis kits: Test water for mercury contamination; Process to separate artificially created oligonucleotides; peptide products	1992-1995	3940 Cornhusker, Ste 600	<i>Lincoln</i>
309	<b>Celltite Co.</b>	None	N/A	1960-1971	N/A	<i>Omaha</i>
310	<b>Industrial Chemical Laboratories, Inc.</b>	None	Concrete seals & finishes, water treatment products	1988-1993	1015 N 14th St.	<i>Omaha</i>
311	<b>Irontite Inc.</b>	None	N/A	1964	1015 North 14th St.	<i>Omaha</i>
312	<b>Mid-Lands Chemical Co.</b>	None	N/A	1980	N/A	<i>Valley</i>
313	<b>Atwood Enterprises Inc.</b>	None	N/A	1984	N/A	<i>Norfolk</i>
314	<b>Central States Chemical Co.</b>	None	N/A	1964	N/A	<i>Lincoln</i>
315	<b>Chemical Processors, Inc.</b>	None	N/A	1964	N/A	<i>Big Springs</i>
316	<b>Cornbelt Chemical</b>	None	Custom contract formulations	1984-1995	N HW 83	<i>McCook</i>
317	<b>Fre-Bar, Inc.</b>	None	N/A	1974	N/A	<i>North Platte</i>
318	<b>Hicks Retinning Co.</b>	3479	N/A	1960-1965	N/A	<i>Omaha</i>
319	<b>Houlden Contracting Inc.</b>	None	Polyurethane coating for commercial & industrial roofs	2000	N/A	<i>Cambridge</i>
320	<b>Kroy</b>	None	Oil spill absorbants, electrical conducting materials	2004	N/A	<i>Valley</i>
321	<b>L &amp; M Construction Chemicals Inc.</b>	None	Concrete hardening chemicals, curing compounds, sealers	2000-2004	14851 Calhoun Rd.	<i>Omaha</i>
322	<b>Levenson's Inc.</b>	None	N/A	1986	N/A	<i>Omaha</i>
323	<b>Monarch Chemical Works, Inc.</b>	None	N/A	1960	N/A	<i>Omaha</i>
332	<b>Waterite Co.</b>	None	N/A	1960	N/A	<i>Omaha</i>
333	<b>Western Waterproofing Co</b>	None	N/A	N/A	14515 Grover St	<i>Omaha</i>
334	<b>Mid-West Waterproofing</b>	None	N/A	N/A	9436 Taylor St	<i>Omaha</i>
335	<b>White Sealants</b>	None	N/A	N/A	1223 Saunders Ave	<i>Lincoln</i>
336	<b>Siouxland Sealants</b>	None	N/A	N/A	211 W 4th St	<i>South Sioux City</i>
337	<b>Elementis LTP LP</b>	None	N/A	N/A	511 N 20th St	<i>Dakota City</i>
338	<b>Earth Science Laboratories Inc</b>	None	N/A	N/A	515 Brown St	<i>Holdrege</i>
339	<b>Willis Pyrolizer Co</b>	None	N/A	N/A	1482 Highway 20	<i>Jackson</i>
340	<b>Earth Science Laboratories Inc</b>	None	N/A	N/A	75190 Road 448	<i>Overton</i>
341	<b>Nalco Chemical</b>	None	N/A	N/A	615 W D St	<i>Trenton</i>

**Table B-5**  
**Summary of Facility Inventory by Priority**

<b>SITE #</b>	<b>Site Name</b>	<b>NDEQ Facility ID</b>	<b>NDEQ Pre-Treatment Plants</b>	<b>Pre-Treatment State ID</b>	<b>Legal Description</b>	<b>Latitude</b>	<b>Longitude</b>	<b>Owner</b>
305	<b>Tip-Top Products Co.</b>	N/A	N/A	N/A	N/A	41.268512	-95.936682	N/A
306	<b>Applichem Inc</b>	103839	N/A	N/A	S SW 31 15 E 13	41.219870	-96.000900	Applichem Inc
307	<b>Bruning Grain Inc.</b>	N/A	N/A	N/A	N/A	40.332414	-97.567872	N/A
308	<b>BioNebraska</b>	N/A	N/A	N/A	N/A	40.847033	-96.663287	N/A
309	<b>Celltite Co.</b>	N/A	N/A	N/A	N/A	N/A	N/A	N/A
310	<b>Industrial Chemical Laboratories, Inc.</b>	N/A	N/A	N/A	N/A	41.252363	-95.997988	N/A
311	<b>Irontite Inc.</b>	N/A	N/A	N/A	N/A	41.269519	-95.934032	N/A
312	<b>Mid-Lands Chemical Co.</b>	N/A	N/A	N/A	N/A	N/A	N/A	N/A
313	<b>Atwood Enterprises Inc.</b>	N/A	N/A	N/A	N/A	N/A	N/A	N/A
314	<b>Central States Chemical Co.</b>	N/A	N/A	N/A	N/A	N/A	N/A	N/A
315	<b>Chemical Processors, Inc.</b>	N/A	N/A	N/A	N/A	N/A	N/A	N/A
316	<b>Cornbelt Chemical</b>	N/A	N/A	N/A	N/A	N/A	N/A	N/A
317	<b>Fre-Bar, Inc.</b>	N/A	N/A	N/A	N/A	N/A	N/A	N/A
318	<b>Hicks Retinning Co.</b>	N/A	N/A	N/A	N/A	N/A	N/A	N/A
319	<b>Houlden Contracting Inc.</b>	N/A	N/A	N/A	N/A	N/A	N/A	N/A
320	<b>Kroy</b>	43456	Yes	NE0133213	N/A	N/A	N/A	N/A
321	<b>L &amp; M Construction Chemicals Inc.</b>	N/A	N/A	N/A	N/A	N/A	N/A	N/A
322	<b>Levenson's Inc.</b>	N/A	N/A	N/A	N/A	N/A	N/A	N/A
323	<b>Monarch Chemical Works, Inc.</b>	N/A	N/A	N/A	N/A	N/A	N/A	N/A
332	<b>Waterite Co.</b>	N/A	N/A	N/A	N/A	N/A	N/A	N/A
333	<b>Western Waterproofing Co</b>	15369	N/A	N/A	N/A	41.223699	-96.139309	N/A
334	<b>Mid-West Waterproofing</b>	18190	N/A	N/A	N/A	41.298298	-96.058832	N/A
335	<b>White Sealants</b>	30180	N/A	N/A	NE 14 10 E 06	40.836512	-96.703579	Donald W White
336	<b>Siouxland Sealants</b>	59220	N/A	N/A	NE SW 16 29 E 09	42.485604	-96.414885	Siouxland Sealants
337	<b>Elementis LTP LP</b>	7573	N/A	N/A	NE NE 08 28 E 09	42.420320	-96.424190	Elementis LTP LP
338	<b>Earth Science Laboratories Inc</b>	38191	N/A	N/A	SE SW 32 06 W 18	40.439396	-99.388957	Earth Science Laboratories Inc (ESL)
339	<b>Willis Pyrolizer Co</b>	58883	N/A	N/A	SE NE 20 29 E 07	42.474630	-96.624810	Dakota City Scrap LLC
340	<b>Earth Science Laboratories Inc</b>	60275	N/A	N/A	NW NW 26 09 W 19	40.727185	-99.464710	Earth Science Laboratories Inc (ESL)
341	<b>Nalco Chemical</b>	60576	N/A	N/A	NW NW 02 02 W 33	40.175770	-101.019840	Joan B Cobb

**Table B-5**  
**Summary of Facility Inventory by Priority**

<b>SITE #</b>	<b>Site Name</b>	<b>Alternate Categories</b>	<b>Short Description</b>	<b>Years Identified in NE Manufacturers Directory</b>	<b>Address if Available</b>	<b>City</b>
342	Nebraska Solvents Co	None	N/A	N/A	346 N Lincoln St	Grand Island
343	Phantom of Nebraska Inc	None	N/A	N/A	23280 Mynard Rd	Greenwood
344	Nalco Company	None	N/A	N/A	11005 E Cir	Omaha
345	Nalco Company LLC	None	N/A	N/A	38370 Drive 716	Mc Cook
346	Co-Op Refinery	None	N/A	1960-1965	1002 Broadway	Scottsbluff
347	Ohio Oil Co.	None	N/A	1960	N/A	Sidney
348	C R A, Inc.	None	N/A	1970-1980	1002 Broadway	Scottsbluff
349	Marathon Oil Co.	None	N/A	1964-1987	N/A	Sidney
350	Stage Hill Express	None	N/A	N/A	1110 Avenue B	Scottsbluff
351	Omaha Paper Co	None	N/A	N/A	6936 L St	Omaha
352	Horizon Biofuels Inc	None	N/A	N/A	325 W Elkhorn St	Arlington
353	FHR Pine Bend LLC	None	N/A	N/A	7075 N 14th Ave	Omaha
354	Oil Refinery	None	N/A	N/A	Highway 20 E	Gordon
355	Bruckman Rubber Co.	3069, 326290	Custom molded mechanical products	1964-1995	101 S St. Joseph	Hastings
356	Crown Products Co.	3069	Mechanical Rubber Parts	1960-1993	5718 S 77th St.	Ralston
357	A-D Mfg. Co.	None	N/A	1970-1985	N/A	Falls City
358	B & H Manufacturing	3079 (Up to 1987); 3089 (1988+)	Urethane casting	1990-1995	2815 River Road Dr	Waterloo
359	C & F Mats	None	Rubber mats- For use in truck beds, floor mats for front of showers and factory or other equipment	1992-2004	229 1/2 Main St	Crawford
360	Coleman Tool & Die Shop	3079 (Up to 1987); 3089 (1988+)	N/A	1960-1965	N/A	Grand Island
361	Foamex International Inc.	None	Fabricators of polyurethane foam & sponge rubber	2000-2004	5050 F St.	Omaha
362	G R N Corp.	None	N/A	1980-1987	N/A	Gothenburg
363	Goodyear Tire & Rubber Co.	None	Miscellaneous rubber products	1960-1995	4021 N 56th St.	Lincoln
364	Holiday Manufacturing Co.	3079 (Up to 1987); 3089 (1988+)	N/A	1960-1971	N/A	Grand Island
365	Loup Valley Machining & Mfg., Inc.	None	Rubber Extrusion	1980-1995	837 G St.	Burwell
366	Mat Fac Inc.	None	N/A	1980-1987	N/A	Peru
367	Midwest Molding Co., Inc.	3079 (Up to 1987); 3089 (1988+)	N/A	1960-1965	N/A	Hastings
368	Misner Corp.	3080 (Up to 1987); 3089 (1988+), 3751	N/A	1960-1971	N/A	Omaha

**Table B-5**  
**Summary of Facility Inventory by Priority**

<b>SITE #</b>	<b>Site Name</b>	<b>NDEQ Facility ID</b>	<b>NDEQ Pre-Treatment Plants</b>	<b>Pre-Treatment State ID</b>	<b>Legal Description</b>	<b>Latitude</b>	<b>Longitude</b>	<b>Owner</b>
342	Nebraska Solvents Co	63600	N/A	N/A	SW 16 11 W 09	40.922631	-98.351944	Union Pacific Railroad (UPRR)
343	Phantom of Nebraska Inc	99290	N/A	N/A	S SE 27 12 E 09	40.971940	-96.397640	B J Alan Company
344	Nalco Company	106841	N/A	N/A	S SE SE 32 15 E 12	41.220786	-96.084869	Nalco Company LLC
345	Nalco Company LLC	107544	N/A	N/A	NE NW SE 24 03 W 30	40.214227	-100.654326	Nalco Company LLC
346	Co-Op Refinery	64295	N/A	N/A	NW NE 26 22 W 55	41.855950	-103.664240	FI Nebraska Remediation Trust
347	Ohio Oil Co.	N/A	N/A	N/A	N/A	N/A	N/A	N/A
348	C R A, Inc.	64295	N/A	N/A	NW NE 26 22 W 55	41.855950	-103.664240	FI Nebraska Remediation Trust
349	Marathon Oil Co.	N/A	N/A	N/A	N/A	N/A	N/A	N/A
350	Stage Hill Express	44377	N/A	N/A	NE NE NW 26 22 W 55	41.857930	-103.665700	Ray's Rentals LLC
351	Omaha Paper Co	60242	N/A	N/A	SW NW 01 14 E 12	41.212799	-96.020229	Powell & Powell LLC
352	Horizon Biofuels Inc	47148	N/A	N/A	NW NW NW 18 17 E 10	41.451228	-96.351627	Horizon Biofuels Inc (HBI)
353	FHR Pine Bend LLC	62910	N/A	N/A	NE NE 34 16 E 13	41.322545	-95.934654	Flint Hills Resources Pine Bend LLC/FHR
354	Oil Refinery	89619	N/A	N/A	E NW NW 31 33 W 41	42.798020	-102.200727	Gordon Greenamyre
355	Bruckman Rubber Co.	N/A	N/A	N/A	N/A	40.583461	-98.387531	N/A
356	Crown Products Co.	N/A	N/A	N/A	N/A	41.200051	-96.032978	N/A
357	A-D Mfg. Co.	N/A	N/A	N/A	N/A	N/A	N/A	N/A
358	B & H Manufacturing	N/A	N/A	N/A	N/A	41.284410	-96.281851	N/A
359	C & F Mats	N/A	N/A	N/A	N/A	42.686697	-103.412624	N/A
360	Coleman Tool & Die Shop	N/A	N/A	N/A	N/A	N/A	N/A	N/A
361	Foamex International Inc.	N/A	N/A	N/A	N/A	41.220412	-95.991719	N/A
362	G R N Corp.	N/A	N/A	N/A	N/A	N/A	N/A	N/A
363	Goodyear Tire & Rubber Co.	N/A	N/A	N/A	N/A	40.854076	-96.645595	N/A
364	Holiday Manufacturing Co.	N/A	N/A	N/A	N/A	N/A	N/A	N/A
365	Loup Valley Machining & Mfg., Inc.	N/A	N/A	N/A	N/A	41.782103	-99.133937	N/A
366	Mat Fac Inc.	N/A	N/A	N/A	N/A	N/A	N/A	N/A
367	Midwest Molding Co., Inc.	N/A	N/A	N/A	N/A	N/A	N/A	N/A
368	Misner Corp.	N/A	N/A	N/A	N/A	N/A	N/A	N/A

**Table B-5**  
**Summary of Facility Inventory by Priority**

<b>SITE #</b>	<b>Site Name</b>	<b>Alternate Categories</b>	<b>Short Description</b>	<b>Years Identified in NE Manufacturers Directory</b>	<b>Address if Available</b>	<b>City</b>
369	<b>O. E. M. Suppliers, Inc., "House of Hose"</b>	None	N/A	1970-1987	N/A	<i>Lyman</i>
370	<b>Scribner Products</b>	None	N/A	1980	N/A	<i>Scribner</i>
456	<b>Kugler Manufacturing Inc.</b>	None	N/A	1986-1991	N/A	<i>Elm Creek</i>
457	<b>L &amp; M Machine Tools Inc.</b>	None	Plastic Molds	2000-2004	35145 Ravenna Road	<i>Ravenna</i>
458	<b>Land &amp; Sky Mfg. Co.</b>	None	N/A	1980-1995	1401 W Bond Cir	<i>Lincoln</i>
646	<b>Radio Engineering Industries</b>	None	N/A	N/A	6534 L St	<i>Omaha</i>
647	<b>Progress Vanguard Corp</b>	None	N/A	N/A	4711 Bair Ave	<i>Lincoln</i>
648	<b>UTC Aerospace Systems</b>	None	N/A	N/A	2800 N Division Ave	<i>York</i>
649	<b>Leverage Tools Inc</b>	None	N/A	N/A	Hastings Industrial Park East	<i>Glenvil</i>
650	<b>Omaha Antique &amp; Job Plating Co</b>	None	N/A	N/A	846 S 24th St	<i>Omaha</i>
651	<b>Calvin's Garage</b>	None	N/A	N/A	Jct 4th St & E Pearl Ave	<i>Deshler</i>
652	<b>Stroms Inc</b>	None	N/A	N/A	1025 Ball St	<i>Sidney</i>
653	<b>Tuguys Custom Metal Polishing</b>	None	N/A	N/A	150 N D St	<i>Fremont</i>
697	<b>Risk (George) Industries</b>	3679	N/A	1970-1975	N/A	<i>Columbus</i>
698	<b>Ballantyne Instrument &amp; Electronics, Inc.</b>	None	N/A	1964-1975	4350 McKinley St	<i>Omaha</i>
699	<b>Engineering Development</b>	None	N/A	1964	N/A	<i>Lincoln</i>
700	<b>Hinkle Machine Shop</b>	None	N/A	1964	2939 Cornhusker Hwy	<i>Lincoln</i>
701	<b>Inelco</b>	None	N/A	1964	N/A	<i>Lincoln</i>
702	<b>International Sensor Systems, Inc.</b>	None	Micro-electronic circuits	1974-2004	219 Q St.	<i>Aurora</i>
703	<b>Omtronics Manufacturing, Inc.</b>	None	Electrical resistors	1964	2406 Leavenworth St	<i>Omaha</i>
704	<b>Rainmatic Corp.</b>	None	Interrogated Circuit	1992	828 Crown Point Ave	<i>Omaha</i>
705	<b>Risk (George) Industries, Kimball Div.</b>	None	N/A	1970	802 South Elm St	<i>Kimball</i>
706	<b>Spectronics</b>	None	N/A	1974-1985	4630 Hartley St.	<i>Lincoln</i>
707	<b>Western Manufacturing &amp; Supply Co.</b>	None	N/A	1964	N/A	<i>Kearney</i>
708	<b>3 M Norfolk</b>	None	N/A	1984-1987	1000 E Eisenhower	<i>Norfolk</i>
709	<b>Allmand Bros., Inc.</b>	None	N/A	1964	1502 W 4th Ave	<i>Holdrege</i>
710	<b>Amp Sound Inc.</b>	None	N/A	1984-1987	N/A	<i>Lincoln</i>
711	<b>CCI Manufacturing</b>	None	Quartz crystals for CB's, police & fire monitors, Printed circuit boards, Wiring harnesses, Contract manufacturing	1986-1989	7616 Burlington	<i>Ralston</i>
712	<b>Coil Concepts</b>	None	Flat ribbon cable assemblies, Custom harness & cable assembly, General electronic & electrical assembly	1984-1989	13217 I St.	<i>Omaha</i>
713	<b>Coils, Inc.</b>	None	N/A	1974	N/A	<i>Omaha</i>



**Table B-5**  
**Summary of Facility Inventory by Priority**

<b>SITE #</b>	<b>Site Name</b>	<b>NDEQ Facility ID</b>	<b>NDEQ Pre-Treatment Plants</b>	<b>Pre-Treatment State ID</b>	<b>Legal Description</b>	<b>Latitude</b>	<b>Longitude</b>	<b>Owner</b>
369	<b>O. E. M. Suppliers, Inc., "House of Hose"</b>	N/A	N/A	N/A	N/A	N/A	N/A	N/A
370	<b>Scribner Products</b>	N/A	N/A	N/A	N/A	N/A	N/A	N/A
456	<b>Kugler Manufacturing Inc.</b>	N/A	N/A	N/A	N/A	N/A	N/A	N/A
457	<b>L &amp; M Machine Tools Inc.</b>	N/A	N/A	N/A	N/A	41.014437	-98.912717	N/A
458	<b>Land &amp; Sky Mfg. Co.</b>	N/A	N/A	N/A	N/A	40.843894	-96.741978	N/A
646	<b>Radio Engineering Industries</b>	14639	N/A	N/A	SW NE 01 14 E 12	41.214260	-96.013330	Radio Engineering Industries Inc (REI)
647	<b>Progress Vanguard Corp</b>	32973	N/A	N/A	SE 05 10 E 07	40.859160	-96.674590	Caterpillar Inc (CAT)
648	<b>UTC Aerospace Systems</b>	47643	N/A	N/A	SE 25 11 W 03	40.890130	-97.594320	UTC Aerospace Systems
649	<b>Leverage Tools Inc</b>	58022	N/A	N/A	SE SE 05 06 W 08	40.513520	-98.245880	Leverage Tools Inc
650	<b>Omaha Antique &amp; Job Plating Co</b>	58151	N/A	N/A	SW SW 22 15 E 13	41.250790	-95.947360	Valentino Chickinelli
651	<b>Calvin's Garage</b>	59999	N/A	N/A	NE SW NW 13 02 W 04	40.141789	-97.722989	Wayne L Dake
652	<b>Stroms Inc</b>	74336	N/A	N/A	SW NW 32 14 W 49	41.145300	-102.968190	Robert D Van Vleet
653	<b>Tuguys Custom Metal Polishing</b>	9678	N/A	N/A	NW 23 17 E 08	41.430354	-96.495127	Jerry Wyman
697	<b>Risk (George) Industries</b>	N/A	N/A	N/A	N/A	N/A	N/A	N/A
698	<b>Ballantyne Instrument &amp; Electronics, Inc.</b>	N/A	N/A	N/A	N/A	41.344540	-95.975004	N/A
699	<b>Engineering Development</b>	N/A	N/A	N/A	N/A	N/A	N/A	N/A
700	<b>Hinkle Machine Shop</b>	N/A	N/A	N/A	N/A	40.841538	-96.677989	N/A
701	<b>Inelco</b>	N/A	N/A	N/A	N/A	N/A	N/A	N/A
702	<b>International Sensor Systems, Inc.</b>	71545	N/A	N/A	SW 33 11 W 06	40.872470	-98.015815	U-Save Pharmacy of Aurora LLC
703	<b>Omtronics Manufacturing, Inc.</b>	N/A	N/A	N/A	N/A	41.252392	-95.947192	N/A
704	<b>Rainmatic Corp.</b>	N/A	N/A	N/A	N/A	41.313742	-95.926419	N/A
705	<b>Risk (George) Industries, Kimball Div.</b>	N/A	N/A	N/A	N/A	41.229636	-103.658878	N/A
706	<b>Spectronics</b>	107375	N/A	N/A	NE SW 08 10 E 07	40.847740	-96.655120	Claws LLC
707	<b>Western Manufacturing &amp; Supply Co.</b>	N/A	N/A	N/A	N/A	N/A	N/A	N/A
708	<b>3 M Norfolk</b>	N/A	N/A	N/A	N/A	42.061861	-97.393322	N/A
709	<b>Allmand Bros., Inc.</b>	38038	Yes	NE0133876	N/A	40.438241	-99.401447	N/A
710	<b>Amp Sound Inc.</b>	N/A	N/A	N/A	N/A	N/A	N/A	N/A
711	<b>CCI Manufacturing</b>	N/A	N/A	N/A	N/A	41.200136	-96.030583	N/A
712	<b>Coil Concepts</b>	N/A	N/A	N/A	N/A	41.216672	-96.119909	N/A
713	<b>Coils, Inc.</b>	N/A	N/A	N/A	N/A	N/A	N/A	N/A

**Table B-5**  
**Summary of Facility Inventory by Priority**

<b>SITE #</b>	<b>Site Name</b>	<b>Alternate Categories</b>	<b>Short Description</b>	<b>Years Identified in NE Manufacturers Directory</b>	<b>Address if Available</b>	<b>City</b>
714	<b>Components Concepts Corp.</b>	None	N/A	1970-1975	N/A	<i>Omaha</i>
715	<b>Custom Crystals, Inc.</b>	None	N/A	1980-1985	N/A	<i>Ralston</i>
716	<b>Dale Electronics, Inc.</b>	None	N/A	1974-1987	N/A	<i>York</i>
717	<b>Dale Electronics, Inc.</b>	None	N/A	1964-1987	2064 12th Ave.	<i>Columbus</i>
718	<b>Dale Electronics, Inc.</b>	None	Electro assemblies	1970-1989	2300 Riverside Blvd.	<i>Norfolk</i>
719	<b>David City Manufacturing Co.</b>	None	Electrical wiring harnesses & cable assemblies for farm equipment, buses, trailers, heavy duty trucks, & misc. equipment using a pre-assembled harness	1984-2004	312 N 5th St.	<i>David City</i>
720	<b>DBA Electronic Design</b>	None	Electronic component assembly circuit boards	2004	14112 Industrial Rd.	<i>Omaha</i>
721	<b>EDM/COIL Concepts</b>	None	Flat ribbon cable assemblies, Custom harness & cable assembly, General electronic & electrical assembly	1990-1995	14112 Industrial Rd.	<i>Omaha</i>
722	<b>E C Printing Wiring Board Co.</b>	None	N/A	1986	N/A	<i>Elm Creek</i>
723	<b>Electrometrics Co.</b>	None	N/A	1984-1987	N/A	<i>Lincoln</i>
724	<b>Free Flow Inc.</b>	None	Fiberglass metering flumes for water & waste flow measure	2000-2004	205 W Hwy 370	<i>Omaha / Gretna</i>
725	<b>George Risk Industries, Inc.</b>	None	Proximity switches, door & window alarm switches	1980-2004	802 S Elm St.	<i>Kimball</i>
726	<b>Harris Corporation</b>	None	Communication information processing equipment	1984-2004	301 N Washington St.	<i>Bellevue</i>
727	<b>Independent Cable, Inc.</b>	None	N/A	1974	N/A	<i>Oshkosh</i>
728	<b>Independent Cable, Inc.</b>	None	N/A	1974-1981	N/A	<i>Scottsbluff</i>
729	<b>Independent Cable/Midwec</b>	None	N/A	1980	N/A	<i>Sidney</i>
730	<b>Industrial Electronics of Omaha, Inc.</b>	None	N/A	1964-1971	N/A	<i>Omaha</i>
731	<b>Industrial/Midwec</b>	None	Electrical capacitors and resistors	1986	105 Skyport Dr	<i>Scottsbluff</i>
732	<b>Insul-8 Corporation</b>	None	Conductor bar, collector rings, push button pendants	2000-2004	10102 F St	<i>Omaha</i>
733	<b>K C Industries Inc.</b>	None	Custom electronic assembly	1980-1989	401 Nasby St.	<i>Cambridge</i>
734	<b>LI-Cor Inc.</b>	None	Electrical apparatus	1988-1995	4421 Superior St	<i>Lincoln</i>
735	<b>LI-Cor Inc.</b>	None	Electrical apparatus	1988-1995	4647 Superior St	<i>Lincoln</i>
736	<b>Lester Electrical - Nebraska</b>	None	Motive power battery charger	2000-2004	625 West A St.	<i>Lincoln</i>
737	<b>Magnifax, Inc.</b>	None	N/A	1974	N/A	<i>Lincoln</i>
738	<b>Master Electronics Corp.</b>	None	N/A	1974	920 S 72nd St	<i>Omaha</i>
739	<b>Memory Control Technology</b>	None	N/A	1984-1987	2410 S 156th Cir	<i>Omaha</i>
740	<b>Midwec Corporation</b>	None	N/A	1964-1971	N/A	<i>Oshkosh</i>
741	<b>Midwest Technology Inc.</b>	None	Custom electronic assembly	1990	1819 E 4th	<i>North Platte</i>
742	<b>Minnesota Mining &amp; Manufacturing Co.</b>	None	N/A	1980	1000 E Eisenhower	<i>Norfolk</i>

**Table B-5**  
**Summary of Facility Inventory by Priority**

<b>SITE #</b>	<b>Site Name</b>	<b>NDEQ Facility ID</b>	<b>NDEQ Pre-Treatment Plants</b>	<b>Pre-Treatment State ID</b>	<b>Legal Description</b>	<b>Latitude</b>	<b>Longitude</b>	<b>Owner</b>
714	<b>Components Concepts Corp.</b>	N/A	N/A	N/A	N/A	N/A	N/A	N/A
715	<b>Custom Crystals, Inc.</b>	N/A	N/A	N/A	N/A	N/A	N/A	N/A
716	<b>Dale Electronics, Inc.</b>	N/A	N/A	N/A	N/A	N/A	N/A	N/A
717	<b>Dale Electronics, Inc.</b>	71135	N/A	N/A	NE NW 20 17 E 01	41.436222	-97.341793	Vishay Intertechnology Inc
718	<b>Dale Electronics, Inc.</b>	N/A	N/A	N/A	N/A	42.059110	-97.424635	N/A
719	<b>David City Manufacturing Co.</b>	N/A	N/A	N/A	N/A	41.251938	-97.128202	N/A
720	<b>DBA Electronic Design</b>	N/A	N/A	N/A	N/A	41.222363	-96.133271	N/A
721	<b>EDM/COIL Concepts</b>	N/A	N/A	N/A	N/A	41.222363	-96.133271	N/A
722	<b>E C Printing Wiring Board Co.</b>	N/A	N/A	N/A	N/A	N/A	N/A	N/A
723	<b>Electrometrics Co.</b>	N/A	N/A	N/A	N/A	N/A	N/A	N/A
724	<b>Free Flow Inc.</b>	N/A	N/A	N/A	N/A	41.146870	-96.238908	N/A
725	<b>George Risk Industries, Inc.</b>	N/A	N/A	N/A	N/A	41.229601	-103.658999	N/A
726	<b>Harris Corporation</b>	N/A	N/A	N/A	N/A	41.160347	-95.895013	N/A
727	<b>Independent Cable, Inc.</b>	N/A	N/A	N/A	N/A	N/A	N/A	N/A
728	<b>Independent Cable, Inc.</b>	N/A	N/A	N/A	N/A	N/A	N/A	N/A
729	<b>Independent Cable/Midwec</b>	N/A	N/A	N/A	N/A	N/A	N/A	N/A
730	<b>Industrial Electronics of Omaha, Inc.</b>	N/A	N/A	N/A	N/A	N/A	N/A	N/A
731	<b>Industrial/Midwec</b>	N/A	N/A	N/A	N/A	41.867055	-103.608260	N/A
732	<b>Insul-8 Corporation</b>	N/A	N/A	N/A	N/A	41.220425	-96.071046	N/A
733	<b>K C Industries Inc.</b>	N/A	N/A	N/A	N/A	40.281977	-100.168689	N/A
734	<b>LI-Cor Inc.</b>	N/A	N/A	N/A	N/A	40.856870	-96.658188	N/A
735	<b>LI-Cor Inc.</b>	N/A	N/A	N/A	N/A	40.856466	-96.656423	N/A
736	<b>Lester Electrical - Nebraska</b>	28963	Yes	NE0060127	N/A	40.798124	-96.728963	N/A
737	<b>Magnifax, Inc.</b>	N/A	N/A	N/A	N/A	N/A	N/A	N/A
738	<b>Master Electronics Corp.</b>	N/A	N/A	N/A	N/A	41.251499	-96.024401	N/A
739	<b>Memory Control Technology</b>	N/A	N/A	N/A	N/A	41.236078	-96.158912	N/A
740	<b>Midwec Corporation</b>	N/A	N/A	N/A	N/A	N/A	N/A	N/A
741	<b>Midwest Technology Inc.</b>	N/A	N/A	N/A	N/A	41.133667	-100.741646	N/A
742	<b>Minnesota Mining &amp; Manufacturing Co.</b>	N/A	N/A	N/A	N/A	42.061861	-97.393322	N/A

**Table B-5**  
**Summary of Facility Inventory by Priority**

<b>SITE #</b>	<b>Site Name</b>	<b>Alternate Categories</b>	<b>Short Description</b>	<b>Years Identified in NE Manufacturers Directory</b>	<b>Address if Available</b>	<b>City</b>
743	<b>Molex Inc.</b>	334417	Terminals, switches, electronic components	1980-2001	700 King Bird Rd	<i>Lincoln</i>
744	<b>Molex Inc.</b>	None	Terminals, switches, electronic components	1990-2001	4309 Progressive Ave	<i>Lincoln</i>
745	<b>National Electronics, Inc.</b>	None	N/A	1970	N/A	<i>Omaha</i>
746	<b>Ogallala Electronics Manufacturing, Inc.</b>	None	Electromagnets	1964 & 1980-2001	601 W 1st St.	<i>Ogallala</i>
747	<b>Omtronics Mfg. Inc.</b>	None	N/A	1970-1981	N/A	<i>Omaha</i>
748	<b>Radiant Systems Inc.</b>	None	Radiant cove heaters	2000-2004	607 2nd St	<i>Yutan</i>
749	<b>Riser Bond Instruments</b>	None	Test equipment for communications industry	2000-2004	5101 N 57th Street	<i>Lincoln</i>
750	<b>Scott Electronic Corp.</b>	None	Custom cable assemblies, computer interface cabling	1984-1995	4040 Adams St.	<i>Lincoln</i>
751	<b>Scott Electronic Corp.</b>	None	Custom cable assemblies, computer interface cabling	1984-1995	3235 N 33rd St #5	<i>Lincoln</i>
752	<b>Scott Electronic Corp.</b>	None	Custom cable assemblies, computer interface cabling	1984-1995	2621 W M Ct	<i>Lincoln</i>
753	<b>Surface Technology Inc.</b>	None	Nickle plated & Aluminum substrates for computer hard drives	1994	8607 Park Dr.	<i>Omaha</i>
754	<b>Superior Engineering</b>	None	N/A	1984-1987	N/A	<i>Kearney</i>
755	<b>Technitronic Inc.</b>	None	Custom Cable assemblies	2004	5500 Thistle Circle	<i>Lincoln</i>
756	<b>Tim Coil &amp; Loop Co.</b>	None	N/A	1980	N/A	<i>South Sioux City</i>
757	<b>TRW Capacitor Division</b>	None	N/A	1970-1985	F st & Airport Rd	<i>McCook</i>
758	<b>TRW Capacitor Division</b>	None	N/A	1964-1987	301 W O St.	<i>Ogallala</i>
759	<b>Vectronix, Inc.</b>	None	N/A	1974	N/A	<i>Cozad</i>
760	<b>Zach II Inc.</b>	None	Sun tracking solar collector with TV satellite antenna	1988	140 N 5th St.	<i>Albion</i>
761	<b>Veetronics Inc.</b>	None	Sealed magnetic reed switches, keycaps	1980-1995 & 2004	1311 W Pacific Ave	<i>Lexington</i>
762	<b>Americana Shopping Carts Inc</b>	None	N/A	N/A	2357 Warren Dr	<i>Plattsmouth</i>
763	<b>Paige Electric Co LP</b>	None	N/A	N/A	1679 29th Ave	<i>Columbus</i>
764	<b>Noswett Fencing</b>	None	N/A	N/A	382 Road 1	<i>Richland</i>
765	<b>Triangle Metals Corp</b>	None	N/A	N/A	421 E 20th St	<i>Kearney</i>
766	<b>Tek Industries</b>	None	N/A	N/A	1035 E Dodge St	<i>Fremont</i>
767	<b>Vishay Dale Electronics Inc 04</b>	None	N/A	N/A	2086 14th Ave	<i>Columbus</i>
768	<b>Vishay Dale Electronics Inc 02</b>	None	N/A	N/A	1122 23rd St	<i>Columbus</i>
769	<b>Goodwill Industries Inc</b>	None	N/A	N/A	5745 O St	<i>Lincoln</i>
770	<b>A A A Welding Co.</b>	None	N/A	1984-1987	3511 N 80th St	<i>Omaha</i>

**Table B-5**  
**Summary of Facility Inventory by Priority**

<b>SITE #</b>	<b>Site Name</b>	<b>NDEQ Facility ID</b>	<b>NDEQ Pre-Treatment Plants</b>	<b>Pre-Treatment State ID</b>	<b>Legal Description</b>	<b>Latitude</b>	<b>Longitude</b>	<b>Owner</b>
743	<b>Molex Inc.</b>	64164	Yes	NE0131776	SE NW 10 10 E 06	40.850710	-96.731640	Molex LLC
744	<b>Molex Inc.</b>	64164	Yes	NE0131776	N/A	40.855895	-96.658142	Molex LLC
745	<b>National Electronics, Inc.</b>	N/A	N/A	N/A	N/A	N/A	N/A	N/A
746	<b>Ogallala Electronics Manufacturing, Inc.</b>	64187	Yes	NE0114634	NE SW 06 13 W 38	41.124469	-101.725018	Group Arnold Ogallala Electronics Div
747	<b>Omtronics Mfg. Inc.</b>	N/A	N/A	N/A	N/A	N/A	N/A	N/A
748	<b>Radiant Systems Inc.</b>	N/A	N/A	N/A	N/A	41.243431	-96.397133	N/A
749	<b>Riser Bond Instruments</b>	N/A	N/A	N/A	N/A	40.864773	-96.643237	N/A
750	<b>Scott Electronic Corp.</b>	N/A	N/A	N/A	N/A	40.843042	-96.663501	N/A
751	<b>Scott Electronic Corp.</b>	N/A	N/A	N/A	N/A	40.845745	-96.673671	N/A
752	<b>Scott Electronic Corp.</b>	N/A	N/A	N/A	N/A	40.822558	-96.683231	N/A
753	<b>Surface Technology Inc.</b>	N/A	N/A	N/A	N/A	41.201041	-96.046911	N/A
754	<b>Superior Engineering</b>	N/A	N/A	N/A	N/A	N/A	N/A	N/A
755	<b>Technitronic Inc.</b>	N/A	N/A	N/A	N/A	40.758792	-96.669927	N/A
756	<b>Tim Coil &amp; Loop Co.</b>	N/A	N/A	N/A	N/A	N/A	N/A	N/A
757	<b>TRW Capacitor Division</b>	N/A	N/A	N/A	N/A	40.202282	-100.601626	N/A
758	<b>TRW Capacitor Division</b>	27813	N/A	N/A	NW SE 01 13 W 39	41.124722	-101.736886	American ShiZuki Company (ASC)
759	<b>Vectronix, Inc.</b>	N/A	N/A	N/A	N/A	40.856396	-99.985678	N/A
760	<b>Zach II Inc.</b>	N/A	N/A	N/A	N/A	41.693264	-98.002299	N/A
761	<b>Veetronics Inc.</b>	N/A	N/A	N/A	N/A	40.780869	-99.762420	N/A
762	<b>Americana Shopping Carts Inc</b>	4339	N/A	N/A	NE 25 12 E 13	40.987680	-95.896320	Americana Shopping Carts Inc
763	<b>Paige Electric Co LP</b>	39096	N/A	N/A	NW SW 23 17 E 01	41.430852	-97.290757	Paige Electric Co LP
764	<b>Noswett Fencing</b>	87750	N/A	N/A	NW NW 19 17 E 02	41.436780	-97.250220	Terry Swett
765	<b>Triangle Metals Corp</b>	2404	N/A	N/A	01 08 W 16	40.695400	-99.074340	Triangle Metals Corp
766	<b>Tek Industries</b>	48568	N/A	N/A	SE 23 17 E 08	41.428359	-96.485628	Tek Industries Inc
767	<b>Vishay Dale Electronics Inc 04</b>	39378	N/A	N/A	NW 20 17 E 01	41.436063	-97.343964	Vishay Dale Electronics Inc
768	<b>Vishay Dale Electronics Inc 02</b>	53521	N/A	N/A	SE SW 17 17 E 01	41.438670	-97.341512	Vishay Dale Electronics Inc
769	<b>Goodwill Industries Inc</b>	62117	N/A	N/A	NW NW NW 28 10 E 07	40.813397	-96.639052	Goodwill Industries Inc
770	<b>A A A Welding Co.</b>	N/A	N/A	N/A	N/A	41.290671	-96.036660	N/A

**Table B-5**  
**Summary of Facility Inventory by Priority**

<b>SITE #</b>	<b>Site Name</b>	<b>Alternate Categories</b>	<b>Short Description</b>	<b>Years Identified in NE Manufacturers Directory</b>	<b>Address if Available</b>	<b>City</b>
771	<b>Aero Mfg. Co.</b>	None	Oil filters & filter components	1974-2004	1912 R St	<i>Geneva</i>
772	<b>Agri-Mfg., Inc.</b>	3714	N/A	1980-1988	N/A	<i>Morrill</i>
773	<b>Anderson-Hendrickson Co.</b>	None	N/A	1964	N/A	<i>Holdrege</i>
774	<b>Areo Manufacturing Co.</b>	None	N/A	1960-1971	N/A	<i>Lincoln</i>
775	<b>Arkfeld MFG Co., Inc.</b>	None	N/A	1986	1230 Monroe Ave	<i>Norfolk</i>
776	<b>B &amp; B Fiberglass Products Co.</b>	None	N/A	1960	N/A	<i>Lincoln</i>
777	<b>Bahner Motor Rebuilders</b>	None	N/A	1960-1965	N/A	<i>Fremont</i>
778	<b>Baldwin (J. A.) Manufacturing Co.</b>	336390	Filter elements (coolant, hydraulic air, transmission, fuel & oil	1960 & 1974-2004	4400 US-30	<i>Kearney</i>
779	<b>Baldwin Filters</b>	None	Air filters for motor vehicles	1994-2004	300 1st St	<i>Gothenburg</i>
780	<b>Behlen Mfg. Co.</b>	None	Grain bins, dryers, & S-Span buildings	1970-1985	4025 23rd St	<i>Columbus</i>
781	<b>Cambridge Industries, Inc.</b>	None	Weight lifting equipment	1974	40855 Hwy 6	<i>Cambridge</i>
782	<b>Century -21 Mfg., Inc.</b>	None	N/A	1980	N/A	<i>Omaha</i>
783	<b>Dempster Welding &amp; Mfg. Co.</b>	None	N/A	1974-1985	N/A	<i>Morrill</i>
784	<b>Dexter Axle Division</b>	None	N/A	1986	N/A	<i>Grand Island</i>
785	<b>Douglas &amp; Lomason Company</b>	None	Seat frames	1980-1987	1851 E 32nd Ave	<i>Columbus</i>
786	<b>E Z Change Co.</b>	None	N/A	1986	N/A	<i>Gering</i>
787	<b>eco</b>	None	Automotive parts	1974-1995	4200 E Hw 30	<i>Kearney</i>
788	<b>Egging Co.</b>	None	Steel fabricator	1964	12145 Road 38	<i>Gurley</i>
789	<b>Elfco, Inc.</b>	None	N/A	1970	N/A	<i>Gothenburg</i>
790	<b>European Motor Works, Inc.</b>	None	European vehicle maintenance & repair	1964	8704 Maple St	<i>Omaha</i>
791	<b>Fayette Mfg. Co.</b>	None	N/A	1970-1985	N/A	<i>Grand Island</i>
792	<b>Filter Care of Nebraska</b>	None	Heavy equipment & Industrial air filter cleaning	1984-1987	452 N 5th St	<i>David City</i>
793	<b>Fleming Manufacturing Co., Inc.</b>	None	N/A	1984-1987	Hastings Industrial Park, bldg 146	<i>Hastings</i>
794	<b>Fluid Power Vehicles</b>	None	N/A	1974	N/A	<i>Blair</i>
795	<b>G H Manufacturing</b>	None	N/A	1980	N/A	<i>Arcadia</i>
796	<b>Genex Corp.</b>	None	N/A	1970	N/A	<i>Beatrice</i>
797	<b>Gibbon Fiberglass Reproductions</b>	None	N/A	1980-1987	112 E Front St.	<i>Gibbon</i>
798	<b>H.D.S. Inc.</b>	None	N/A	1986	N/A	<i>Yutan</i>
799	<b>Hellstart Corp.</b>	None	N/A	1980	1600 N Chestnut St	<i>Wahoo</i>
800	<b>Hildreth Building Inc.</b>	None	N/A	1986	N/A	<i>Hildreth</i>
801	<b>Hooter Industries</b>	None	Scrap metal processor	1986	3200 Road 105	<i>Sidney</i>
802	<b>Jubilee Manufacturing Co.</b>	None	N/A	1960 & 1970-1981	N/A	<i>Omaha</i>
803	<b>Kosch Co.</b>	3751	Hay equipment manufacturer	1960-1964 & 1980-1987	3439 E 23rd St	<i>Columbus</i>
804	<b>Lockwood Corp.</b>	None	Potato industry equipment	1986	220757 Hwy 92	<i>Gering</i>
805	<b>Monroe Auto Equipment Co.</b>	None	N/A	1964-1987	121 Meridian Ave.	<i>Cozad</i>

**Table B-5**  
**Summary of Facility Inventory by Priority**

<b>SITE #</b>	<b>Site Name</b>	<b>NDEQ Facility ID</b>	<b>NDEQ Pre-Treatment Plants</b>	<b>Pre-Treatment State ID</b>	<b>Legal Description</b>	<b>Latitude</b>	<b>Longitude</b>	<b>Owner</b>
771	<b>Aero Mfg. Co.</b>	N/A	N/A	N/A	N/A	40.538821	-97.579999	N/A
772	<b>Agri-Mfg., Inc.</b>	N/A	N/A	N/A	N/A	N/A	N/A	N/A
773	<b>Anderson-Hendrickson Co.</b>	N/A	N/A	N/A	N/A	N/A	N/A	N/A
774	<b>Areo Manufacturing Co.</b>	N/A	N/A	N/A	N/A	N/A	N/A	N/A
775	<b>Arkfeld MFG Co., Inc.</b>	N/A	N/A	N/A	N/A	42.011156	-97.425851	N/A
776	<b>B &amp; B Fiberglass Products Co.</b>	N/A	N/A	N/A	N/A	N/A	N/A	N/A
777	<b>Bahner Motor Rebuilders</b>	N/A	N/A	N/A	N/A	N/A	N/A	N/A
778	<b>Baldwin (J. A.) Manufacturing Co.</b>	2398	Yes	NE0137693	N/A	40.712025	-99.019484	N/A
779	<b>Baldwin Filters</b>	N/A	N/A	N/A	N/A	40.920762	-100.167883	N/A
780	<b>Behlen Mfg. Co.</b>	38724	Yes	NE0000647	N/A	41.437063	-97.280123	N/A
781	<b>Cambridge Industries, Inc.</b>	N/A	N/A	N/A	N/A	40.278200	-100.185700	N/A
782	<b>Century -21 Mfg., Inc.</b>	N/A	N/A	N/A	N/A	N/A	N/A	N/A
783	<b>Dempster Welding &amp; Mfg. Co.</b>	N/A	N/A	N/A	N/A	N/A	N/A	N/A
784	<b>Dexter Axle Division</b>	N/A	N/A	N/A	N/A	N/A	N/A	N/A
785	<b>Douglas &amp; Lomason Company</b>	N/A	N/A	N/A	N/A	41.434564	-97.285765	N/A
786	<b>E Z Change Co.</b>	N/A	N/A	N/A	N/A	N/A	N/A	N/A
787	<b>eco</b>	2374	Yes	NE0114405	SW NW 33 09 W 15	40.709540	-99.026570	Eaton MDH Company Inc
788	<b>Egging Co.</b>	N/A	N/A	N/A	N/A	41.264613	-102.885287	N/A
789	<b>Elfco, Inc.</b>	N/A	N/A	N/A	N/A	N/A	N/A	N/A
790	<b>European Motor Works, Inc.</b>	N/A	N/A	N/A	N/A	41.285941	-96.047613	N/A
791	<b>Fayette Mfg. Co.</b>	N/A	N/A	N/A	N/A	N/A	N/A	N/A
792	<b>Filter Care of Nebraska</b>	N/A	N/A	N/A	N/A	41.253461	-97.128399	N/A
793	<b>Fleming Manufacturing Co., Inc.</b>	N/A	N/A	N/A	N/A	N/A	N/A	N/A
794	<b>Fluid Power Vehicles</b>	N/A	N/A	N/A	N/A	N/A	N/A	N/A
795	<b>G H Manufacturing</b>	N/A	N/A	N/A	N/A	N/A	N/A	N/A
796	<b>Genex Corp.</b>	N/A	N/A	N/A	N/A	N/A	N/A	N/A
797	<b>Gibbon Fiberglass Reproductions</b>	55253	N/A	N/A	13 09 W 14	40.753460	-98.840510	Charlie Spencer
798	<b>H.D.S. Inc.</b>	N/A	N/A	N/A	N/A	N/A	N/A	N/A
799	<b>Hellstart Corp.</b>	42994	N/A	N/A	W SW SW 34 15 E 07	41.220730	-96.620972	Burkley Envelope Company
800	<b>Hildreth Building Inc.</b>	N/A	N/A	N/A	N/A	N/A	N/A	N/A
801	<b>Hooter Industries</b>	N/A	N/A	N/A	N/A	41.230438	-103.050488	N/A
802	<b>Jubilee Manufacturing Co.</b>	N/A	N/A	N/A	N/A	N/A	N/A	N/A
803	<b>Kosch Co.</b>	N/A	N/A	N/A	N/A	41.438699	-97.370704	N/A
804	<b>Lockwood Corp.</b>	N/A	N/A	N/A	N/A	41.819861	-103.628381	N/A
805	<b>Monroe Auto Equipment Co.</b>	8131	N/A	N/A	S NW 07 10 W 23	40.853780	-99.987000	Mercy Foundation Group Inc

**Table B-5**  
**Summary of Facility Inventory by Priority**

<b>SITE #</b>	<b>Site Name</b>	<b>Alternate Categories</b>	<b>Short Description</b>	<b>Years Identified in NE Manufacturers Directory</b>	<b>Address if Available</b>	<b>City</b>
806	<b>Neapco Inc.</b>	None	Light vehicle, commercial vehicle, & off-highway vehicle driveline products	1984-1987	501 Sargent St	<i>Beatrice</i>
807	<b>Omaha Body &amp; Equipment Co., Inc.</b>	None	N/A	1960-1975	N/A	<i>Omaha</i>
808	<b>Parker Tech Seal Division</b>	None	Fabricated seals & gaskets for automotive oil filters	2004	1000 12th St	<i>Gothenburg</i>
809	<b>Paxton-Mitchell Co.</b>	None	Casting and machining	1960	2614 Martha St	<i>Omaha</i>
810	<b>Perrin Refrigeration, Ltd.</b>	None	HVAC systems for off-road and heavy duty vehicles	1974-1981	5610 Perkins Rd	<i>Alliance</i>
811	<b>Peterson Machine &amp; Supply Co.</b>	None	N/A	1960	N/A	<i>Fremont</i>
812	<b>Plymouth Manufacturing Inc.</b>	None	Hay feeders, swine products, fair pens, industrial tanks & containers	1984-1987	615 Main St	<i>Plymouth</i>
813	<b>Prestige Manufacturing Inc.</b>	None	Welding, custom fabrication, machining, & repair	1980-1987	105 S Webster St	<i>Kimball</i>
814	<b>Remco-Recreation Equipment Mfg., Corp.</b>	None	Towing pump equipment	1986	4140 S 89th St	<i>Omaha</i>
815	<b>Research Products Mfg.</b>	None	N/A	1980	N/A	<i>Elba</i>
816	<b>Schwartz Manufacturing Co.</b>	None	N/A	1970	N/A	<i>Hastings</i>
817	<b>Thurston Mfg. Co. (Blue Jet)</b>	None	Manufactures farm equipment & semi-trailers	1974-1987	1708 H Ave	<i>Thurston</i>
818	<b>Vickers Inc.</b>	None	Pump manufacturer	1986	6600 N 72nd St	<i>Omaha</i>
819	<b>Wagner Mfg. Co</b>	None	N/A	1974-1981	N/A	<i>Fairbury</i>
820	<b>Walker Mfg. Co.</b>	None	Farm machinery and equipment	1974-1987	1475 280th	<i>Seward</i>
821	<b>Wirth Machine Works Inc.</b>	None	N/A	1974-1987	N/A	<i>Nebraska City</i>
822	<b>Wood's Machine &amp; Welding</b>	None	N/A	1986	N/A	<i>Scottsbluff</i>
823	<b>Bruning Co.</b>	None	N/A	1960	N/A	<i>Lincoln</i>
824	<b>Kerrco Products</b>	None	N/A	1960	N/A	<i>Hastings</i>
825	<b>Omahaline Hydraulic Corp.</b>	None	N/A	1984-1987	N/A	<i>Walthill</i>
826	<b>Polaris Products</b>	None	N/A	1980-1987	N/A	<i>Fairfield</i>
827	<b>Soundstrand Aviation Operations</b>	None	Primary metal turning, mill, drill operations, gears, shafts & other rotating hardware	1984-1995	2800 N Division Ave	<i>York</i>
828	<b>Trump Inc.</b>	None	N/A	1980-1985	N/A	<i>Plattsmouth</i>
829	<b>Dutton-Lainson Co.</b>	None	N/A	1960	1601 W 2nd St	<i>Hastings</i>
830	<b>Comet Equipment Co.</b>	None	N/A	1960	N/A	<i>Omaha</i>
831	<b>Paxton-Mitchell Co.</b>	None	Casting and machining	1960	108 S 12th St	<i>Omaha / Blair</i>
832	<b>500 Industries, Inc.</b>	None	Mini-bikes & go-carts	1960	N/A	<i>Fremont</i>
833	<b>Bird Engineering, Inc.</b>	None	Mini-bikes & go-carts	1970-1975	P.O. Box J	<i>Fremont</i>
834	<b>Cushman Motor Works, Inc.</b>	None	Scooters, golf carts, farm equipment, turf-care equipment, & other vehicles	1960-1971	900 N 21St	<i>Lincoln</i>
835	<b>De-Mar, Inc.</b>	None	N/A	1960	N/A	<i>Alliance</i>



**Table B-5**  
**Summary of Facility Inventory by Priority**

<b>SITE #</b>	<b>Site Name</b>	<b>NDEQ Facility ID</b>	<b>NDEQ Pre-Treatment Plants</b>	<b>Pre-Treatment State ID</b>	<b>Legal Description</b>	<b>Latitude</b>	<b>Longitude</b>	<b>Owner</b>
806	Neapco Inc.	N/A	N/A	N/A	N/A	40.291857	-96.746049	N/A
807	Omaha Body & Equipment Co., Inc.	N/A	N/A	N/A	N/A	N/A	N/A	N/A
808	Parker Tech Seal Division	N/A	N/A	N/A	N/A	40.930133	-100.154061	N/A
809	Paxton-Mitchell Co.	N/A	N/A	N/A	N/A	41.238714	-95.951060	N/A
810	Perrin Refrigeration, Ltd.	N/A	N/A	N/A	N/A	42.091976	-102.804689	N/A
811	Peterson Machine & Supply Co.	N/A	N/A	N/A	N/A	N/A	N/A	N/A
812	Plymouth Manufacturing Inc.	N/A	N/A	N/A	N/A	40.302927	-96.984040	N/A
813	Prestige Manufacturing Inc.	N/A	N/A	N/A	N/A	41.238397	-103.664299	N/A
814	Remco-Recreation Equipment Mfg., Corp.	N/A	N/A	N/A	N/A	41.218797	-96.049431	N/A
815	Research Products Mfg.	N/A	N/A	N/A	N/A	N/A	N/A	N/A
816	Schwartz Manufacturing Co.	N/A	N/A	N/A	N/A	N/A	N/A	N/A
817	Thurston Mfg. Co. (Blue Jet)	N/A	N/A	N/A	N/A	42.176195	-96.704547	N/A
818	Vickers Inc.	N/A	N/A	N/A	N/A	41.318222	-96.023940	N/A
819	Wagner Mfg. Co	N/A	N/A	N/A	N/A	N/A	N/A	N/A
820	Walker Mfg. Co.	N/A	N/A	N/A	N/A	40.898527	-97.100455	N/A
821	Wirth Machine Works Inc.	N/A	N/A	N/A	N/A	N/A	N/A	N/A
822	Wood's Machine & Welding	N/A	N/A	N/A	N/A	N/A	N/A	N/A
823	Bruning Co.	N/A	N/A	N/A	N/A	N/A	N/A	N/A
824	Kerrco Products	N/A	N/A	N/A	N/A	N/A	N/A	N/A
825	Omahaline Hydraulic Corp.	N/A	N/A	N/A	N/A	N/A	N/A	N/A
826	Polaris Products	N/A	N/A	N/A	N/A	N/A	N/A	N/A
827	Soundstrand Aviation Operations	N/A	N/A	N/A	N/A	40.889851	-97.597552	N/A
828	Trump Inc.	N/A	N/A	N/A	N/A	N/A	N/A	N/A
829	Dutton-Lainson Co.	125	Yes	NE0000221	SE SE 11 07 W 10	40.585260	-98.402540	Dutton-Lainson Company
830	Comet Equipment Co.	N/A	N/A	N/A	N/A	N/A	N/A	N/A
831	Paxton-Mitchell Co.	N/A	N/A	N/A	N/A	41.543577	-96.129579	N/A
832	500 Industries, Inc.	N/A	N/A	N/A	N/A	N/A	N/A	N/A
833	Bird Engineering, Inc.	N/A	N/A	N/A	N/A	N/A	N/A	N/A
834	Cushman Motor Works, Inc.	N/A	N/A	N/A	N/A	40.822989	-96.691189	N/A
835	De-Mar, Inc.	N/A	N/A	N/A	N/A	N/A	N/A	N/A

**Table B-5**  
**Summary of Facility Inventory by Priority**

<b>SITE #</b>	<b>Site Name</b>	<b>Alternate Categories</b>	<b>Short Description</b>	<b>Years Identified in NE Manufacturers Directory</b>	<b>Address if Available</b>	<b>City</b>
836	<b>General Leisure Products Corp.</b>	None	Lawnmower equipment & snowmobiles	1970	N/A	<i>Omaha</i>
837	<b>Kawasaki Motor Corp. USA</b>	None	Motorcycles	1980-2004	6600 NW 27th	<i>Lincoln</i>
838	<b>McRoberts Industries</b>	None	N/A	1960	N/A	<i>Hastings</i>
839	<b>Middle State Mfg.</b>	None	N/A	1974	N/A	<i>Columbus</i>
840	<b>Nutrend Fiberglass, Inc.</b>	None	N/A	1974	N/A	<i>Mead</i>
841	<b>Saeng Corp</b>	None	Motorcycle fairing	1990-2004	858 33rd Ave	<i>Columbus</i>
842	<b>Saeng Corp</b>	None	Motorcycle fairing	1990-2004	1874 14th Ave	<i>Columbus</i>
843	<b>Sensation Mower, Inc.</b>	None	Commercial lawn mowers	1960 & 1970	7577 Burlington St.	<i>Ralston (Omaha Area)</i>
844	<b>Tri-Con Industries Ltd.</b>	None	Motorcycle seats, van seats	1980-2001	4001 NW 44th St	<i>Lincoln</i>
845	<b>Tri-Con Industries Ltd.</b>	None	Motorcycle seats, van seats	1980-2001	4000 NW 44th St	<i>Lincoln</i>
855	<b>Largen Manufacturing Co.</b>	None	N/A	1960	807 Sate St	<i>Creighton</i>
856	<b>Van Bilt Manufacturing Co., Inc.</b>	None	N/A	1960-1965	N/A	<i>Lincoln</i>
857	<b>Ballantyne of Omaha Inc.</b>	None	Digital projection & digital signage	1960 & 1970-1987	11422 Miracle Hills Dr #300	<i>Omaha</i>
858	<b>Hastings Fire Dept</b>	None	Fire Protection	N/A	1314 N Hastings Ave	<i>Hastings</i>
859	<b>Fire Marshal</b>	None	Fire Protection	N/A	438 W Market St	<i>Albion</i>
860	<b>Albion Fire Station</b>	None	Fire Protection	N/A	216 S 5th St	<i>Albion</i>
861	<b>Ash Grove Cement Co</b>	None	Fire Protection	N/A	16215 Highway 50	<i>Louisville</i>
862	<b>Plattsmouth Fire Department</b>	None	Fire Protection	N/A	127 N 5th St	<i>Plattsmouth</i>
863	<b>Elmwood Rural Fire District</b>	None	Fire Protection	N/A	601 N 4th St	<i>Elmwood</i>
864	<b>Magnet Volunteer Fire Dept</b>	None	Fire Protection	N/A	401 Cedar St	<i>Magnet</i>
865	<b>Sutton Fire Dept</b>	None	Fire Protection	N/A	107 E Forrest St	<i>Sutton</i>
866	<b>Broken Bow Police &amp; Fire Depts</b>	None	Fire Protection	N/A	116 S 11th Ave	<i>Broken Bow</i>
867	<b>Wakefield City Fire Hall</b>	None	Fire Protection	N/A	407 Main	<i>Wakefield</i>
868	<b>City of Omaha Building Service</b>	None	Fire Protection	N/A	1523 S 24th St	<i>Omaha</i>
869	<b>Ponca Hills Fire Station</b>	None	Fire Protection	N/A	12919 Ponca Rd	<i>Omaha</i>
870	<b>Omaha Fire Station 52</b>	None	Fire Protection	N/A	10727 Pacific St	<i>Omaha</i>
871	<b>Millard Suburban Fire Dist</b>	None	Fire Protection	N/A	4924 S 136th St	<i>Omaha</i>
872	<b>Waterloo Fire &amp; Rescue Station</b>	None	Fire Protection	N/A	407 N Front St	<i>Waterloo</i>
873	<b>Steven Rice Property</b>	None	Fire Protection	N/A	103 W Omir St	<i>Wilsonville</i>

**Table B-5**  
**Summary of Facility Inventory by Priority**

<b>SITE #</b>	<b>Site Name</b>	<b>NDEQ Facility ID</b>	<b>NDEQ Pre-Treatment Plants</b>	<b>Pre-Treatment State ID</b>	<b>Legal Description</b>	<b>Latitude</b>	<b>Longitude</b>	<b>Owner</b>
836	<b>General Leisure Products Corp.</b>	N/A	N/A	N/A	N/A	N/A	N/A	N/A
837	<b>Kawasaki Motor Corp. USA</b>	28861	Yes	NE0132811	N/A	40.877034	-96.755000	N/A
838	<b>McRoberts Industries</b>	N/A	N/A	N/A	N/A	N/A	N/A	N/A
839	<b>Middle State Mfg.</b>	N/A	N/A	N/A	N/A	N/A	N/A	N/A
840	<b>Nutrend Fiberglass, Inc.</b>	N/A	N/A	N/A	N/A	N/A	N/A	N/A
841	<b>Saeng Corp</b>	N/A	N/A	N/A	N/A	41.424564	-97.368216	N/A
842	<b>Saeng Corp</b>	N/A	N/A	N/A	N/A	41.434517	-97.344250	N/A
843	<b>Sensation Mower, Inc.</b>	N/A	N/A	N/A	N/A	41.199564	-96.028762	N/A
844	<b>Tri-Con Industries Ltd.</b>	N/A	N/A	N/A	N/A	40.851654	-96.782230	N/A
845	<b>Tri-Con Industries Ltd.</b>	N/A	N/A	N/A	N/A	40.853871	-96.781506	N/A
855	<b>Largen Manufacturing Co.</b>	N/A	N/A	N/A	N/A	42.467605	-97.907654	N/A
856	<b>Van Bilt Manufacturing Co., Inc.</b>	N/A	N/A	N/A	N/A	N/A	N/A	N/A
857	<b>Ballantyne of Omaha Inc.</b>	N/A	N/A	N/A	N/A	41.268107	-96.092117	N/A
858	<b>Hastings Fire Dept</b>	746	N/A	N/A	NE SW SE 01 07 W 10	40.602973	-98.389404	City of Hastings
859	<b>Fire Marshal</b>	1632	N/A	N/A	22 20 W 06	41.694014	-98.003693	State of Nebraska
860	<b>Albion Fire Station</b>	1637	N/A	N/A	22 20 W 06	41.691708	-98.002345	City of Albion
861	<b>Ash Grove Cement Co</b>	4129	N/A	N/A	SW 14 12 E 11	41.004370	-96.155770	Ash Grove Cement Company (AGC)
862	<b>Plattsmouth Fire Department</b>	4506	N/A	N/A	NW SE NW 18 12 E 14	41.012086	-95.884976	City of Plattsmouth
863	<b>Elmwood Rural Fire District</b>	4587	N/A	N/A	NW SW 10 10 E 10	40.845210	-96.288650	Elmwood Rural Fire Protection District
864	<b>Magnet Volunteer Fire Dept</b>	4927	N/A	N/A	NE SW SE 30 29 W 01	42.454490	-97.470050	Magnet Volunteer Fire Department
865	<b>Sutton Fire Dept</b>	6116	N/A	N/A	SW NW 02 07 W 05	40.606326	-97.859409	N/A
866	<b>Broken Bow Police &amp; Fire Depts</b>	7258	N/A	N/A	NE 32 17 W 20	41.404244	-99.643007	City of Broken Bow
867	<b>Wakefield City Fire Hall</b>	9094	N/A	N/A	32 27 E 05	42.267688	-96.865353	City of Wakefield
868	<b>City of Omaha Building Service</b>	14918	N/A	N/A	NW SW NW 27 15 E 13	41.244988	-95.946692	Dept Parks Recreation & Public Property
869	<b>Ponca Hills Fire Station</b>	14978	N/A	N/A	SE SE SW 08 16 E 12	41.374721	-95.977425	Ponca Hills Volunteer Fire Department
870	<b>Omaha Fire Station 52</b>	17637	N/A	N/A	NE NW NW 28 15 E 12	41.248799	-96.079899	City of Omaha
871	<b>Millard Suburban Fire Dist</b>	18451	N/A	N/A	SE 01 14 E 11	41.208374	-96.124363	Millard Suburban Fire District (Dist 01)
872	<b>Waterloo Fire &amp; Rescue Station</b>	18921	N/A	N/A	SE NW 10 15 E 10	41.286999	-96.287502	Village of Waterloo
873	<b>Steven Rice Property</b>	19535	N/A	N/A	SW NE 26 02 W 25	40.111880	-100.107320	Steven Rice

**Table B-5**  
**Summary of Facility Inventory by Priority**

<b>SITE #</b>	<b>Site Name</b>	<b>Alternate Categories</b>	<b>Short Description</b>	<b>Years Identified in NE Manufacturers Directory</b>	<b>Address if Available</b>	<b>City</b>
874	<b>Omaha Fire Station 01</b>	None	Fire Protection	N/A	1516 Jackson St	<i>Omaha</i>
875	<b>Beatrice Fire Department Hdqrs</b>	None	Fire Protection	N/A	310 Ella St	<i>Beatrice</i>
876	<b>Barneston Fire Station</b>	None	Fire Protection	N/A	202 1st St	<i>Barneston</i>
877	<b>South Fire Station</b>	None	Fire Protection	N/A	3009 W US Highway 34	<i>Grand Island</i>
878	<b>Ewing City Hall</b>	None	Fire Protection	N/A	209 E Nebraska St	<i>Ewing</i>
879	<b>Fairbury Fire Dept</b>	None	Fire Protection	N/A	619 D St	<i>Fairbury</i>
880	<b>Bloomfield Fire Dept</b>	None	Fire Protection	N/A	114 W Bazile St	<i>Bloomfield</i>
881	<b>Santee Fire Dept</b>	None	Fire Protection	N/A	25414 Park Ave	<i>Niobrara</i>
883	<b>Lincoln Fire Station 08</b>	None	Fire Protection	N/A	2760 S 17th St	<i>Lincoln</i>
884	<b>Lincoln Fire Station 02</b>	None	Fire Protection	N/A	1545 N 33rd St	<i>Lincoln</i>
885	<b>Lincoln Fire Station 07</b>	None	Fire Protection	N/A	1345 N Cotner Blvd	<i>Lincoln</i>
886	<b>Lincoln Fire Station 09</b>	None	Fire Protection	N/A	901 N Cotner Blvd	<i>Lincoln</i>
887	<b>South 84th Addition</b>	None	Fire Protection	N/A	2201 S 84th St	<i>Lincoln</i>
888	<b>Lincoln Fire Station 05</b>	None	Fire Protection	N/A	3640 Touzalin Ave	<i>Lincoln</i>
889	<b>Lincoln Fire Station 01</b>	None	Fire Protection	N/A	1801 Q St	<i>Lincoln</i>
890	<b>Lincoln Fire Station 03</b>	None	Fire Protection	N/A	121 S 2nd St	<i>Lincoln</i>
891	<b>Lincoln Fire Station 04</b>	None	Fire Protection	N/A	5600 S 27th St	<i>Lincoln</i>
892	<b>Lincoln Fire Station 06</b>	None	Fire Protection	N/A	5051 S 48th St	<i>Lincoln</i>
893	<b>Lincoln Fire Station 10</b>	None	Fire Protection	N/A	1440 Adams St	<i>Lincoln</i>
894	<b>Lincoln Fire Station 13</b>	None	Fire Protection	N/A	1700 S Coddington Ave	<i>Lincoln</i>
895	<b>Lincoln Fire Station 11</b>	None	Fire Protection	N/A	3401 W Luke St	<i>Lincoln</i>
896	<b>Southwest Rural Fire Station 1</b>	None	Fire Protection	N/A	705 W Burnham St	<i>Lincoln</i>
897	<b>State Fire Marshal</b>	None	Fire Protection	N/A	246 S 14th St	<i>Lincoln</i>
898	<b>Southeast Rural Fire Dept</b>	None	Fire Protection	N/A	7700 Pine Lake Rd	<i>Lincoln</i>
899	<b>North Platte Fire &amp; Police Sta</b>	None	Fire Protection	N/A	715 S Jeffers St	<i>North Platte</i>
900	<b>Superior Fire/Police Stations</b>	None	Fire Protection	N/A	154 W 5th St	<i>Superior</i>
901	<b>Nebraska City Fire Dept</b>	None	Fire Protection	N/A	1409 Central Ave	<i>Nebraska City</i>
902	<b>Platte Center Fire Station</b>	None	Fire Protection	N/A	118 E 4th St	<i>Platte Center</i>
903	<b>Columbus Fire Dept</b>	None	Fire Protection	N/A	1459 26th Ave	<i>Columbus</i>
904	<b>Papillion Volunteer Fire Dept</b>	None	Fire Protection	N/A	146 N Adams St	<i>Papillion</i>
905	<b>Bellevue Fire Station 01</b>	None	Fire Protection	N/A	211 W 22nd Ave	<i>Bellevue</i>
906	<b>Mead Fire Dept Administration</b>	None	Fire Protection	N/A	220 E 4th St	<i>Mead</i>

**Table B-5**  
**Summary of Facility Inventory by Priority**

<b>SITE #</b>	<b>Site Name</b>	<b>NDEQ Facility ID</b>	<b>NDEQ Pre-Treatment Plants</b>	<b>Pre-Treatment State ID</b>	<b>Legal Description</b>	<b>Latitude</b>	<b>Longitude</b>	<b>Owner</b>
874	<b>Omaha Fire Station 01</b>	20290	N/A	N/A	SE NW NW 22 15 E 13	41.254615	-95.935713	City of Omaha
875	<b>Beatrice Fire Department Hdqrs</b>	23538	N/A	N/A	33 04 E 06	40.266956	-96.751347	City of Beatrice
876	<b>Barneston Fire Station</b>	23700	N/A	N/A	SW 18 01 E 08	40.124332	-96.652451	Barneston Volunteer Fire Department
877	<b>South Fire Station</b>	25271	N/A	N/A	N NE NW 32 11 W 09	40.887630	-98.369091	Museum Board of Hall County
878	<b>Ewing City Hall</b>	26777	N/A	N/A	SE NE 03 26 W 09	42.257679	-98.343903	Village of Ewing
879	<b>Fairbury Fire Dept</b>	27297	N/A	N/A	N/A	40.137315	-97.181095	N/A
880	<b>Bloomfield Fire Dept</b>	28718	N/A	N/A	SE SE 03 30 W 03	42.599872	-97.645063	N/A
881	<b>Santee Fire Dept</b>	28844	N/A	N/A	13 33 W 05	42.749617	-98.032428	Santee Sioux Tribe of Nebraska
883	<b>Lincoln Fire Station 08</b>	31765	N/A	N/A	N/A	40.785138	-96.696432	City of Lincoln
884	<b>Lincoln Fire Station 02</b>	31812	N/A	N/A	N/A	40.828546	-96.672908	City of Lincoln
885	<b>Lincoln Fire Station 07</b>	31886	N/A	N/A	N/A	40.826576	-96.631276	City of Lincoln
886	<b>Lincoln Fire Station 09</b>	31888	N/A	N/A	N/A	40.805631	-96.644587	City of Lincoln
887	<b>South 84th Addition</b>	31928	N/A	N/A	SE 34 10 E 07	40.788061	-96.606281	R C Krueger Development Company
888	<b>Lincoln Fire Station 05</b>	31984	N/A	N/A	N/A	40.849192	-96.639992	City of Lincoln
889	<b>Lincoln Fire Station 01</b>	32020	N/A	N/A	NE SW SE 24 10 E 06	40.815801	-96.694994	City of Lincoln
890	<b>Lincoln Fire Station 03</b>	32021	N/A	N/A	NW NW 26 10 E 06	40.813383	-96.718955	City of Lincoln
891	<b>Lincoln Fire Station 04</b>	32176	N/A	N/A	N/A	40.756115	-96.682394	City of Lincoln
892	<b>Lincoln Fire Station 06</b>	32191	N/A	N/A	N/A	40.762932	-96.653705	City of Lincoln
893	<b>Lincoln Fire Station 10</b>	32243	N/A	N/A	N/A	40.842911	-96.700421	City of Lincoln
894	<b>Lincoln Fire Station 13</b>	32273	N/A	N/A	N/A	40.795825	-96.749876	City of Lincoln
895	<b>Lincoln Fire Station 11</b>	32288	N/A	N/A	NW 08 10 E 06	40.850103	-96.772596	Lincoln Airport Authority (LAA)
896	<b>Southwest Rural Fire Station 1</b>	32995	N/A	N/A	SE 03 09 E 06	40.773702	-96.730535	Southwest Rural Fire District
897	<b>State Fire Marshal</b>	33190	N/A	N/A	N/A	40.811976	-96.700841	N/A
898	<b>Southeast Rural Fire Dept</b>	33461	N/A	N/A	SE 15 09 E 07	40.741001	-96.615793	Southeast Rural Fire District
899	<b>North Platte Fire &amp; Police Sta</b>	34722	N/A	N/A	SE SE NW 04 13 W 30	41.127660	-100.763520	City of North Platte
900	<b>Superior Fire/Police Stations</b>	37254	N/A	N/A	SE 26 01 W 07	40.020937	-98.071886	City of Superior
901	<b>Nebraska City Fire Dept</b>	37676	N/A	N/A	08 08 E 14	40.676591	-95.863004	City of Nebraska City
902	<b>Platte Center Fire Station</b>	39091	N/A	N/A	W 18 18 W 01	41.537614	-97.483436	Village of Platte Center
903	<b>Columbus Fire Dept</b>	39567	N/A	N/A	N/A	41.430944	-97.359080	City of Columbus
904	<b>Papillion Volunteer Fire Dept</b>	42054	N/A	N/A	NE SE NE 27 14 E 12	41.157239	-96.044451	Papillion Volunteer Fire Department
905	<b>Bellevue Fire Station 01</b>	42728	N/A	N/A	SW NE SE 36 14 E 13	41.137359	-95.895423	Bellevue Volunteer Fire Dept (BVFD)
906	<b>Mead Fire Dept Administration</b>	43239	N/A	N/A	SW 03 14 E 07	41.208987	-96.618314	Village of Mead

**Table B-5**  
**Summary of Facility Inventory by Priority**

<b>SITE #</b>	<b>Site Name</b>	<b>Alternate Categories</b>	<b>Short Description</b>	<b>Years Identified in NE Manufacturers Directory</b>	<b>Address if Available</b>	<b>City</b>
907	<b>Ashland City Offices</b>	None	Fire Protection	N/A	2304 Silver St	<i>Ashland</i>
909	<b>Milford Civil Dfns &amp; Fire Hall</b>	None	Fire Protection	N/A	612 1st St	<i>Milford</i>
910	<b>Rockville Fire Station</b>	None	Fire Protection	N/A	133 S Ley St	<i>Rockville</i>
911	<b>Walthill Fire &amp; Rescue</b>	None	Fire Protection	N/A	123	<i>Walthill</i>
912	<b>Pilger Fire Dept</b>	None	Fire Protection	N/A	240 Main St	<i>Wayne</i>
913	<b>Blue Hill Rural Fire Dept</b>	None	Fire Protection	N/A	410 W Gage St	<i>Blue Hill</i>
914	<b>Fremont Fire Station</b>	None	Fire Protection	N/A	415 E 16th St	<i>Fremont</i>
915	<b>Nickerson Fire Dept</b>	None	Fire Protection	N/A	428 N Broad St	<i>Fremont</i>
916	<b>Rural Fire District Station</b>	None	Fire Protection	N/A	110 Boulevard St	<i>Fremont</i>
917	<b>Waverly Volunteer Fire Dept</b>	None	Fire Protection	N/A	14130 N 141st St	<i>Waverly</i>
918	<b>Grand Island Fire Station 01</b>	None	Fire Protection	N/A	302 S Pine St	<i>Grand Island</i>
919	<b>Grand Island Water Department</b>	None	Fire Protection	N/A	364 N Pine St	<i>Grand Island</i>
920	<b>Grand Island Fire Station 02</b>	None	Fire Protection	N/A	1720 N Broadwell Ave	<i>Grand Island</i>
921	<b>Grand Island Fire Station 03</b>	None	Fire Protection	N/A	2310 S Webb Rd	<i>Grand Island</i>
922	<b>Buffalo County Rural Fire Dist</b>	None	Fire Protection	N/A	2211 Avenue A	<i>Kearney</i>
923	<b>Scottsbluff City Offices</b>	None	Fire Protection	N/A	1818 Avenue A	<i>Scottsbluff</i>
924	<b>Lodgepole Village Office</b>	None	Fire Protection	N/A	Jct Sheldon & McBride Sts	<i>Lodgepole</i>
925	<b>Arcadia Volunteer Fire/Rescue</b>	None	Fire Protection	N/A	205 W Bridge St	<i>Arcadia</i>
926	<b>Omaha Fire Station 53</b>	None	Fire Protection	N/A	11111 I St	<i>Omaha</i>
927	<b>Bellevue Fire Station 02</b>	None	Fire Protection	N/A	2110 Fairview St	<i>Bellevue</i>
928	<b>Omaha Fire Station 43</b>	None	Fire Protection	N/A	5505 N 103rd St	<i>Omaha</i>
929	<b>Omaha Fire Station 41</b>	None	Fire Protection	N/A	4515 N 61st St	<i>Omaha</i>
930	<b>Omaha Fire Station 20</b>	None	Fire Protection	N/A	2209 Florence Blvd	<i>Omaha</i>
931	<b>Omaha Fire Station 03</b>	None	Fire Protection	N/A	3111 S 20th St	<i>Omaha</i>
932	<b>Omaha Fire Station 44</b>	None	Fire Protection	N/A	8001 Dodge St	<i>Omaha</i>
933	<b>Omaha Fire Station 54</b>	None	Fire Protection	N/A	13605 Millard Ave	<i>Omaha</i>
934	<b>Omaha Fire Station</b>	None	Fire Protection	N/A	1101 N 40th St	<i>Omaha</i>
935	<b>Dwight Craig Meml Fire Hall</b>	None	Fire Protection	N/A	255 N Elm St	<i>Weston</i>
936	<b>Irvington Volunteer Fire Dept</b>	None	Fire Protection	N/A	9111 Fremont St	<i>Omaha</i>

**Table B-5**  
**Summary of Facility Inventory by Priority**

<b>SITE #</b>	<b>Site Name</b>	<b>NDEQ Facility ID</b>	<b>NDEQ Pre-Treatment Plants</b>	<b>Pre-Treatment State ID</b>	<b>Legal Description</b>	<b>Latitude</b>	<b>Longitude</b>	<b>Owner</b>
907	<b>Ashland City Offices</b>	43455	N/A	N/A	NW 02 12 E 09	41.039264	-96.378560	City of Ashland
909	<b>Milford Civil Dfns &amp; Fire Hall</b>	45269	N/A	N/A	SW NW SE 02 09 E 03	40.774336	-97.052180	City of Milford
910	<b>Rockville Fire Station</b>	45665	N/A	N/A	NE NE 08 13 W 13	41.117080	-98.832260	Village of Rockville
911	<b>Walthill Fire &amp; Rescue</b>	46280	N/A	N/A	SW SE SE 11 25 E 08	42.148312	-96.489845	Village of Walthill
912	<b>Pilger Fire Dept</b>	47394	N/A	N/A	13 26 E 04	42.230610	-97.017644	Village of Pilger
913	<b>Blue Hill Rural Fire Dept</b>	47498	N/A	N/A	SW NE NE 09 04 W 10	40.332720	-98.447960	Blue Hill Rural Fire Department
914	<b>Fremont Fire Station</b>	48522	N/A	N/A	NW NW SE 14 17 E 08	41.444056	-96.492510	City of Fremont
915	<b>Nickerson Fire Dept</b>	48589	N/A	N/A	N/A	41.433180	-96.498667	N/A
916	<b>Rural Fire District Station</b>	48610	N/A	N/A	N/A	41.417475	-96.497810	N/A
917	<b>Waverly Volunteer Fire Dept</b>	52150	N/A	N/A	SE 04 11 E 08	40.917499	-96.529587	Waverly Volunteer Fire Department
918	<b>Grand Island Fire Station 01</b>	54684	N/A	N/A	SW NW SW 15 11 W 09	40.921094	-98.338537	City of Grand Island
919	<b>Grand Island Water Department</b>	54706	N/A	N/A	SE NE NE 16 11 W 09	40.928185	-98.342271	Grand Island Utilities (GIUD)
920	<b>Grand Island Fire Station 02</b>	54918	N/A	N/A	N/A	40.936461	-98.358841	City of Grand Island
921	<b>Grand Island Fire Station 03</b>	54919	N/A	N/A	N/A	40.898607	-98.378377	City of Grand Island
922	<b>Buffalo County Rural Fire Dist</b>	55292	N/A	N/A	N/A	40.697600	-99.080257	N/A
923	<b>Scottsbluff City Offices</b>	57415	N/A	N/A	SW SW SE 23 22 W 55	41.866298	-103.664174	City of Scottsbluff
924	<b>Lodgepole Village Office</b>	58640	N/A	N/A	NE 31 14 W 46	41.148610	-102.636388	Village of Lodgepole
925	<b>Arcadia Volunteer Fire/Rescue</b>	60817	N/A	N/A	NE NE NW 26 17 W 16	41.423190	-99.126707	Village of Arcadia
926	<b>Omaha Fire Station 53</b>	61387	N/A	N/A	NE SW NE 05 14 E 12	41.215555	-96.086944	City of Omaha
927	<b>Bellevue Fire Station 02</b>	61550	N/A	N/A	NW SE SW 23 14 E 13	41.166005	-95.923491	Bellevue Volunteer Fire Dept (BVFD)
928	<b>Omaha Fire Station 43</b>	61552	N/A	N/A	SE SE SW 33 16 E 12	41.306944	-96.072777	City of Omaha
929	<b>Omaha Fire Station 41</b>	61553	N/A	N/A	SE SE NE 01 15 E 12	41.300553	-96.006681	City of Omaha
930	<b>Omaha Fire Station 20</b>	61592	N/A	N/A	SE SW SW 34 16 E 13	41.306111	-95.943610	City of Omaha
931	<b>Omaha Fire Station 03</b>	61593	N/A	N/A	SW NE NW 34 15 E 13	41.231110	-95.941666	Mark R Hoffman
932	<b>Omaha Fire Station 44</b>	61594	N/A	N/A	NE SE NW 23 15 E 12	41.259444	-96.038055	City of Omaha
933	<b>Omaha Fire Station 54</b>	61595	N/A	N/A	SE NW SE 01 14 E 11	41.208754	-96.124780	City of Omaha
934	<b>Omaha Fire Station</b>	61604	N/A	N/A	NE SE 17 15 E 13	41.270088	-95.972393	City of Omaha
935	<b>Dwight Craig Meml Fire Hall</b>	61815	N/A	N/A	SW SW SE 09 14 E 06	41.191750	-96.743638	Weston Volunteer Fire & Rescue
936	<b>Irvington Volunteer Fire Dept</b>	62124	N/A	N/A	SE SE SW 27 16 E 12	41.317681	-96.052702	Irvington Volunteer Fire Department

**Table B-5**  
**Summary of Facility Inventory by Priority**

<b>SITE #</b>	<b>Site Name</b>	<b>Alternate Categories</b>	<b>Short Description</b>	<b>Years Identified in NE Manufacturers Directory</b>	<b>Address if Available</b>	<b>City</b>
937	<b>Omaha Fire Station 34</b>	None	Fire Protection	N/A	956 S 48th St	<i>Omaha</i>
938	<b>Hampton Rural Fire District</b>	None	Fire Protection	N/A	110 N 3rd St	<i>Hampton</i>
939	<b>Hay Springs Fire Department</b>	None	Fire Protection	N/A	Jct Highway 20 E & Baker St	<i>Hay Springs</i>
941	<b>Habitat for Humanity of Omaha</b>	None	Fire Protection	N/A	2204 Ames Ave	<i>Omaha</i>
942	<b>Omaha Fire Station 31</b>	None	Fire Protection	N/A	4702 S 25th St	<i>Omaha</i>
943	<b>Ord Fire Department</b>	None	Fire Protection	N/A	102 S 17th St	<i>Ord</i>
944	<b>Bennington Fire &amp; Rescue</b>	None	Fire Protection	N/A	15509 Warehouse St	<i>Bennington</i>
945	<b>Omaha Fire Station 23</b>	None	Fire Protection	N/A	9090 N 30th St	<i>Omaha</i>
946	<b>Bassett Fire Department</b>	None	Fire Protection	N/A	107 E Buchanan St	<i>Bassett</i>
947	<b>Omaha Fire Station 33</b>	None	Fire Protection	N/A	3232 S 42nd St	<i>Omaha</i>
948	<b>Southwest Rural Fire Station 3</b>	None	Fire Protection	N/A	9501 W 2nd St	<i>Denton</i>
949	<b>Southwest Rural Fire Station 2</b>	None	Fire Protection	N/A	2500 W Martell Rd	<i>Martell</i>
950	<b>Omaha Fire Station 55</b>	None	Fire Protection	N/A	2929 S 129th Ave	<i>Omaha</i>
951	<b>Mc Cook Public Safety Center</b>	None	Fire Protection	N/A	526 W B St	<i>Mc Cook</i>
952	<b>Bellevue Fire Station 04</b>	None	Fire Protection	N/A	13501 S 25th St	<i>Bellevue</i>
953	<b>Norfolk Fire Department</b>	None	Fire Protection	N/A	701 Koenigstein Ave	<i>Norfolk</i>
954	<b>Bellevue Fire Station 03</b>	None	Fire Protection	N/A	9400 S 36th St	<i>Bellevue</i>
955	<b>Omaha Fire Station 40</b>	None	Fire Protection	N/A	2304 Fontenelle Blvd	<i>Omaha</i>
956	<b>Omaha Fire Station 21</b>	None	Fire Protection	N/A	3454 Ames Ave	<i>Omaha</i>
957	<b>Omaha Fire Station</b>	None	Fire Protection	N/A	Jct N 48th St & Ames Ave	<i>Omaha</i>
958	<b>Public Safety Training Center</b>	None	Fire Protection	N/A	11616 Rainwood Rd	<i>Omaha</i>
959	<b>Omaha Fire Station 23</b>	None	Fire Protection	N/A	7502 N 30th St	<i>Omaha</i>
960	<b>Mc Cook Municipal Facility</b>	None	Fire Protection	N/A	505 W C St	<i>Mc Cook</i>
961	<b>Indianola Fire &amp; Rescue</b>	None	Fire Protection	N/A	102 N 4th St	<i>Indianola</i>
962	<b>Valley City Offices</b>	None	Fire Protection	N/A	210 W Church St	<i>Valley</i>
963	<b>Alma Fire Hall &amp; Community Ctr</b>	None	Fire Protection	N/A	509 Main St	<i>Alma</i>
964	<b>Blue Springs Fire Hall</b>	None	Fire Protection	N/A	113 W Broad St	<i>Blue Springs</i>
965	<b>Hemingford Fire Department</b>	None	Fire Protection	N/A	522 Niobrara Ave	<i>Hemingford</i>
966	<b>Omaha Fire Station 42</b>	None	Fire Protection	N/A	3120 N 102nd St	<i>Omaha</i>
967	<b>Norfolk Fire Station 02</b>	None	Fire Protection	N/A	2920 Benjamin Ave	<i>Norfolk</i>
968	<b>Cozad Public Safety Building</b>	None	Fire Protection	N/A	229 E 8th St	<i>Cozad</i>
969	<b>La Vista Fire Station No 2</b>	None	Fire Protection	N/A	7703 S 108th St	<i>La Vista</i>



**Table B-5**  
**Summary of Facility Inventory by Priority**

<b>SITE #</b>	<b>Site Name</b>	<b>NDEQ Facility ID</b>	<b>NDEQ Pre-Treatment Plants</b>	<b>Pre-Treatment State ID</b>	<b>Legal Description</b>	<b>Latitude</b>	<b>Longitude</b>	<b>Owner</b>
937	<b>Omaha Fire Station 34</b>	62163	N/A	N/A	NE NE SE 19 15 E 13	41.250569	-95.984993	City of Omaha
938	<b>Hampton Rural Fire District</b>	62669	N/A	N/A	33 11 W 05	40.878569	-97.885969	Hampton Rural Fire District
939	<b>Hay Springs Fire Department</b>	62712	N/A	N/A	NE SW NW 11 31 W 46	42.680980	-102.688320	Farmers Co-op Elevator Co of Hemingford
941	<b>Habitat for Humanity of Omaha</b>	63826	N/A	N/A	SW SW NW 03 15 E 13	41.299620	-95.944419	Omaha Habitat for Humanity (OHfH)
942	<b>Omaha Fire Station 31</b>	63998	N/A	N/A	NE NE SE 04 14 E 13	41.212346	-95.948592	City of Omaha
943	<b>Ord Fire Department</b>	65463	N/A	N/A	NE NW SE 21 19 W 14	41.602982	-98.930320	City of Ord
944	<b>Bennington Fire &amp; Rescue</b>	65486	N/A	N/A	NW NW NW 14 16 E 11	41.363747	-96.155905	City of Bennington
945	<b>Omaha Fire Station 23</b>	70416	N/A	N/A	NE NW SW 21 16 E 13	41.342730	-95.962164	City of Omaha
946	<b>Bassett Fire Department</b>	70887	N/A	N/A	NW 10 30 W 19	42.586877	-99.537038	City of Bassett
947	<b>Omaha Fire Station 33</b>	74026	N/A	N/A	NE SE NW 32 15 E 13	41.229385	-95.975793	City of Omaha
948	<b>Southwest Rural Fire Station 3</b>	74060	N/A	N/A	NE SE NW 22 09 E 05	40.736960	-96.844607	Southwest Rural Fire District
949	<b>Southwest Rural Fire Station 2</b>	74061	N/A	N/A	SW 21 08 E 06	40.639492	-96.757348	Southwest Rural Fire District
950	<b>Omaha Fire Station 55</b>	75277	N/A	N/A	SW NE NW 31 15 E 12	41.231943	-96.114722	City of Omaha
951	<b>Mc Cook Public Safety Center</b>	75547	N/A	N/A	30 03 W 29	40.204740	-100.625690	City of Mc Cook
952	<b>Bellevue Fire Station 04</b>	75861	N/A	N/A	W 10 13 E 13	41.109620	-95.947160	Bellevue Volunteer Fire Dept (BVFD)
953	<b>Norfolk Fire Department</b>	76404	N/A	N/A	SE SE SW 22 24 W 01	42.036270	-97.421320	City of Norfolk Fire Division
954	<b>Bellevue Fire Station 03</b>	78032	N/A	N/A	SW NW 21 14 E 13	41.172710	-95.962010	Bellevue Volunteer Fire Dept (BVFD)
955	<b>Omaha Fire Station 40</b>	79406	N/A	N/A	NE SW SW 08 15 E 13	41.281420	-95.980200	City of Omaha
956	<b>Omaha Fire Station 21</b>	79407	N/A	N/A	SW SE NE 04 15 E 12	41.303140	-96.066760	City of Omaha
957	<b>Omaha Fire Station</b>	79447	N/A	N/A	SW 05 15 E 13	41.295850	-95.980260	City of Omaha
958	<b>Public Safety Training Center</b>	81043	N/A	N/A	SW 17 16 E 12	41.350450	-96.090450	City of Omaha
959	<b>Omaha Fire Station 23</b>	81191	N/A	N/A	28 16 E 13	41.327930	-95.958070	No Frills North 30th Realty
960	<b>Mc Cook Municipal Facility</b>	82516	N/A	N/A	SE NE 30 03 W 29	40.204740	-100.625690	City of Mc Cook
961	<b>Indianola Fire &amp; Rescue</b>	82837	N/A	N/A	07 03 W 27	40.234440	-100.416940	City of Indianola
962	<b>Valley City Offices</b>	82861	N/A	N/A	31 16 E 10	41.313580	-96.243680	City of Valley
963	<b>Alma Fire Hall &amp; Community Ctr</b>	83214	N/A	N/A	33 02 W 18	40.097422	-99.359726	City of Alma
964	<b>Blue Springs Fire Hall</b>	83224	N/A	N/A	NE SW 17 02 E 07	40.139482	-96.663479	William J Wieden
965	<b>Hemingford Fire Department</b>	83314	N/A	N/A	NE NE NE 18 27 W 49	42.321370	-103.073740	Village of Hemingford
966	<b>Omaha Fire Station 42</b>	83621	N/A	N/A	SE SE NW 09 16 E 12	41.287180	-96.072050	City of Omaha
967	<b>Norfolk Fire Station 02</b>	83804	N/A	N/A	SW SE 17 24 W 01	42.047110	-97.451170	City of Norfolk Fire Division
968	<b>Cozad Public Safety Building</b>	83966	N/A	N/A	NW NE 07 10 W 23	40.857780	-99.984338	City of Cozad
969	<b>La Vista Fire Station No 2</b>	86400	N/A	N/A	S 16 14 E 12	41.182760	-96.081320	City of La Vista

**Table B-5**  
**Summary of Facility Inventory by Priority**

<b>SITE #</b>	<b>Site Name</b>	<b>Alternate Categories</b>	<b>Short Description</b>	<b>Years Identified in NE Manufacturers Directory</b>	<b>Address if Available</b>	<b>City</b>
970	<b>Long Pine City Offices</b>	None	Fire Protection	N/A	497 N Main St	<i>Long Pine</i>
971	<b>Hallam Volunteer Fire &amp; Rescue</b>	None	Fire Protection	N/A	4200 W Hallam Rd	<i>Hallam</i>
972	<b>Keystone Lemoyne Fire Hall</b>	None	Fire Protection	N/A	1860 Highway 61 N	<i>Lemoyne</i>
973	<b>Papillion Fire Station 2</b>	None	Fire Protection	N/A	11749 S 108th St	<i>Papillion</i>
974	<b>Waterloo Fire &amp; Rescue Station</b>	None	Fire Protection	N/A	405 7th St	<i>Waterloo</i>
975	<b>Springfield Fire Station</b>	None	Fire Protection	N/A	505 S 1st St	<i>Springfield</i>
976	<b>Raymond Rural Fire Department</b>	None	Fire Protection	N/A	4210 W Raymond Rd	<i>Raymond</i>
977	<b>Axtell Rural Fire Dist No 04</b>	None	Fire Protection	N/A	202 E 6th St	<i>Axtell</i>
978	<b>Herman Fire Station</b>	None	Fire Protection	N/A	506 Main St	<i>Herman</i>
979	<b>Gretna Rural Fire Dist Station</b>	None	Fire Protection	N/A	10309 S 168th St	<i>Gretna</i>
980	<b>Omaha Fire Station 77</b>	None	Fire Protection	N/A	20220 Atlas St	<i>Omaha</i>
981	<b>Nenzel Community Heritage Ctr</b>	None	Fire Protection	N/A	224 N Main St	<i>Nenzel</i>
982	<b>Bennington Rural Fire Dist 7</b>	None	Fire Protection	N/A	10801 N 156th St	<i>Bennington</i>
983	<b>Central City Rural Fire Dept</b>	None	Fire Protection	N/A	716 16th St	<i>Central City</i>
984	<b>Hartington Fire Hall</b>	None	Fire Protection	N/A	203 E Franklin St	<i>Hartington</i>
985	<b>Walthill Fire Station</b>	None	Fire Protection	N/A	323 Main St	<i>Walthill</i>
986	<b>Omaha Fire Station 30</b>	None	Fire Protection	N/A	6936 F St	<i>Omaha</i>
987	<b>South Sioux City Property</b>	None	Fire Protection	N/A	3201 Dakota Ave	<i>South Sioux City</i>

**Table B-5**  
**Summary of Facility Inventory by Priority**

<b>SITE #</b>	<b>Site Name</b>	<b>NDEQ Facility ID</b>	<b>NDEQ Pre-Treatment Plants</b>	<b>Pre-Treatment State ID</b>	<b>Legal Description</b>	<b>Latitude</b>	<b>Longitude</b>	<b>Owner</b>
970	<b>Long Pine City Offices</b>	86966	N/A	N/A	30 30 W 20	42.542605	-99.705537	City of Long Pine
971	<b>Hallam Volunteer Fire &amp; Rescue</b>	88446	N/A	N/A	SE 30 07 E 06	40.537700	-96.780100	Hallam Rural Fire Protection District
972	<b>Keystone Lemoyne Fire Hall</b>	88691	N/A	N/A	SE NE 20 15 W 38	41.259521	-101.694637	Keystone-Lemoyne Fire & Rescue
973	<b>Papillion Fire Station 2</b>	90945	N/A	N/A	SW SW 33 14 E 12	41.134421	-96.078630	City of Papillion
974	<b>Waterloo Fire &amp; Rescue Station</b>	92938	N/A	N/A	W NW 10 15 E 10	41.288760	-96.291200	Douglas County Rural Fire District 06
975	<b>Springfield Fire Station</b>	92958	N/A	N/A	SW 24 13 E 11	41.078030	-96.134520	Springfield Rural Fire Protection Dist
976	<b>Raymond Rural Fire Department</b>	92986	N/A	N/A	SE SE 31 12 E 06	40.958950	-96.777360	Raymond Rural Fire Department
977	<b>Axtell Rural Fire Dist No 04</b>	93404	N/A	N/A	SW SW 15 06 W 16	40.481470	-99.123060	Axtell Rural Fire District No 4
978	<b>Herman Fire Station</b>	94738	N/A	N/A	NE SE 30 20 E 11	41.673570	-96.215320	Village of Herman
979	<b>Gretna Rural Fire Dist Station</b>	94840	N/A	N/A	NW 27 14 E 11	41.157910	-96.177210	Gretna Rural Fire Protection District
980	<b>Omaha Fire Station 77</b>	96482	N/A	N/A	SW 31 15 E 11	41.220220	-96.231800	City of Omaha
981	<b>Nenzel Community Heritage Ctr</b>	99301	N/A	N/A	NW NW NW 16 34 W 32	42.929120	-101.102600	Village of Nenzel
982	<b>Bennington Rural Fire Dist 7</b>	100852	N/A	N/A	SW NW 14 16 E 11	41.357387	-96.156549	Bennington Rural Fire District No 7
983	<b>Central City Rural Fire Dept</b>	102853	N/A	N/A	NE 10 13 W 06	41.116460	-97.987470	City of Central City
984	<b>Hartington Fire Hall</b>	103056	N/A	N/A	SW 36 31 E 01	42.618640	-97.262060	Hartington Rural Fire Department
985	<b>Walthill Fire Station</b>	106074	N/A	N/A	SW SE 11 25 E 08	42.148730	-96.489580	Village of Walthill
986	<b>Omaha Fire Station 30</b>	106839	N/A	N/A	S SW SW 36 15 E 12	41.219860	-96.021070	City of Omaha
987	<b>South Sioux City Property</b>	107172	N/A	N/A	SE SE NW 28 29 E 09	42.459760	-96.414990	City of South Sioux City