

SD Assessment and Permit Requirement Decision Tree:

START:

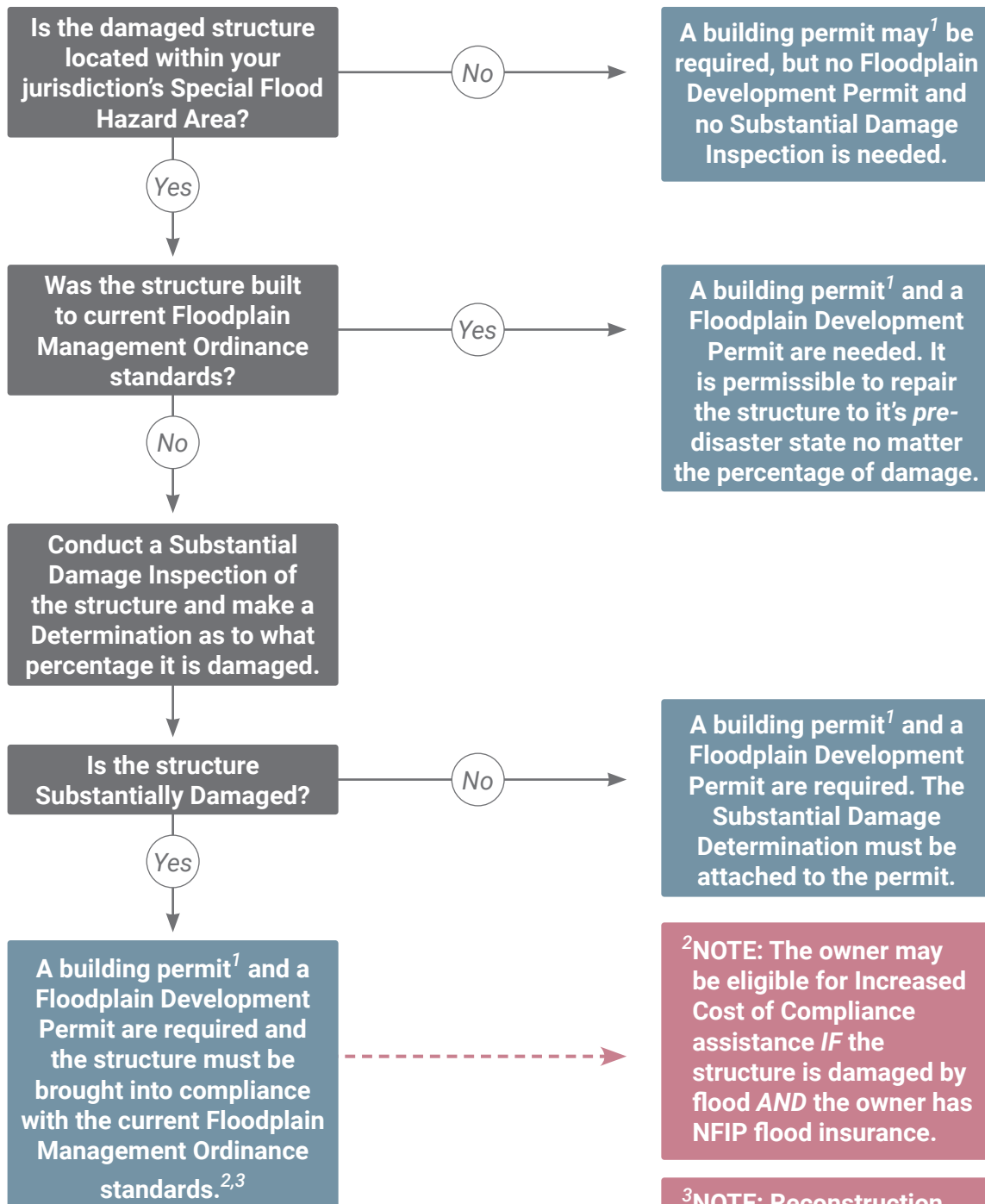

¹Not all jurisdictions require building permits.

²NOTE: The owner may be eligible for Increased Cost of Compliance assistance IF the structure is damaged by flood AND the owner has NFIP flood insurance.

³NOTE: Reconstruction of a substantially damaged structure is new construction. No new habitable structures are permitted in the Floodway.