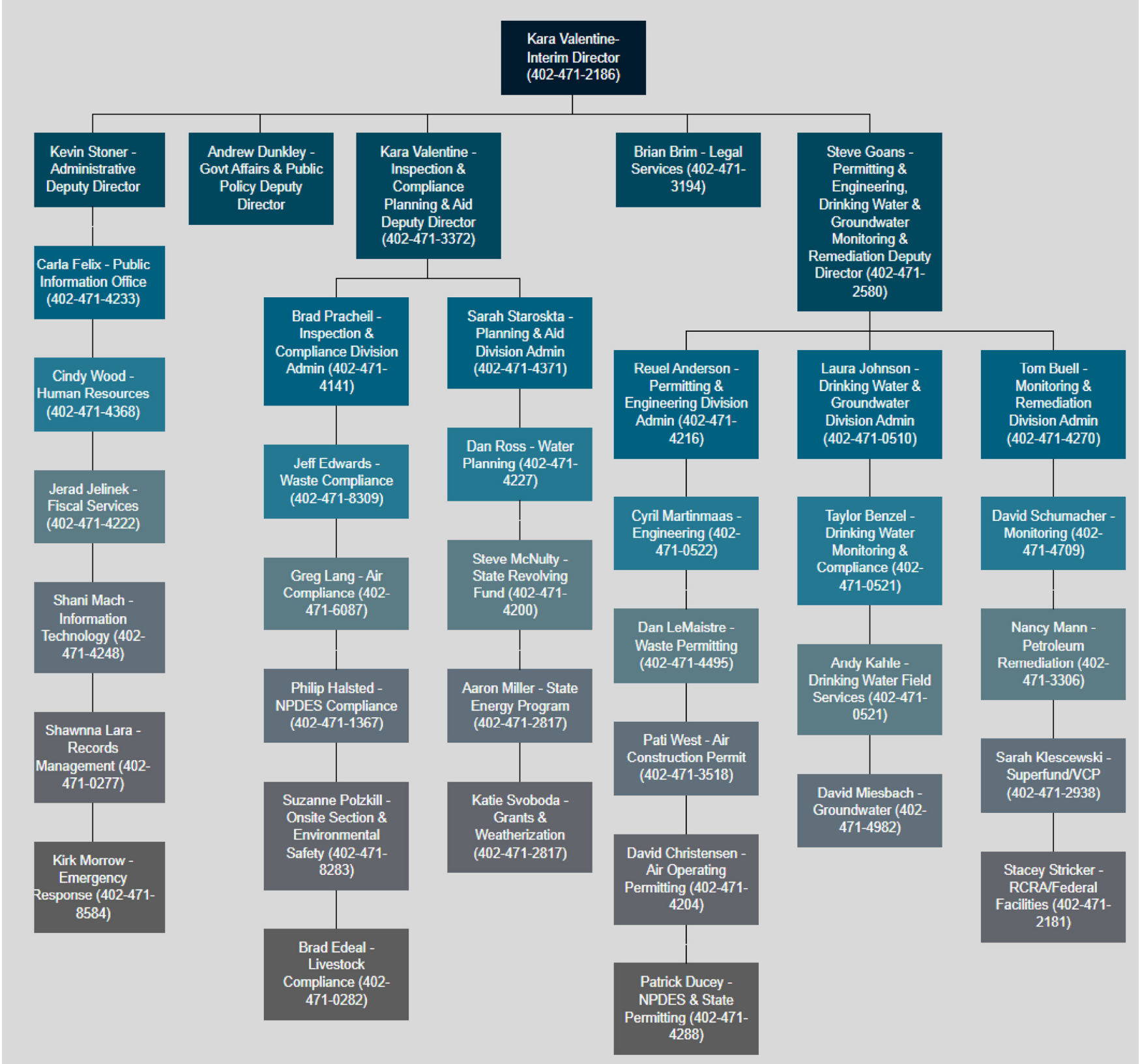
Kara Valentine- Interim Director (402-471-2186)
Kevin Stoner - Administrative Deputy Director
Andrew Dunkley - Govt Affairs & Public Policy Deputy Director
Kara Valentine - Inspection & Compliance Planning & Aid Deputy Director (402-471-3372)
Brian Brim - Legal Services (402-471-3194)
Steve Goans - Permitting & Engineering, Drinking Water & Groundwater Monitoring & Remediation Deputy Director (402-471-2580)
Carla Felix - Public Information Office (402-471-4233)
Cindy Wood - Human Resources (402-471-4368)
Jerad Jelinek - Fiscal Services (402-471-4222)
Shani Mach - Information Technology (402-471-4248)
Shawnna Lara - Records Management (402-471-0277)
Kirk Morrow - Emergency Response (402-471-8584)
Brad Pracheil - Inspection & Compliance Division Admin (402-471-4141)
Jeff Edwards - Waste Compliance (402-471-8309)
Greg Lang - Air Compliance (402-471-6087)
Philip Halsted - NPDES Compliance (402-471-1367)
Suzanne Polzkill - Onsite Section & Environmental Safety (402-471-8283)
Brad Edeal - Livestock Compliance (402-471-0282)
Sarah Staroskta - Planning & Aid Division Admin (402-471-4371)
Dan Ross - Water Planning (402-471-4227)
Steve McNulty - State Revolving Fund (402-471-4200)
Aaron Miller - State Energy Program (402-471-2817)
Katie Svoboda - Grants & Weatherization (402-471-2817)
Reuel Anderson - Permitting & Engineering Division Admin (402-471-4216)
Cyril Martinmaas - Engineering (402-471-0522)
Dan LeMaistre - Waste Permitting (402-471-4495)
Pati West - Air Construction Permit (402-471-3518)
David Christensen - Air Operating Permitting (402-471-4204)
Patrick Ducey - NPDES & State Permitting (402-471-4288)
Laura Johnson - Drinking Water & Groundwater Division Admin (402-471-0510)
Taylor Benzel - Drinking Water Monitoring & Compliance (402-471-0521)
Andy Kahle - Drinking Water Field Services (402-471-0521)
David Miesbach - Groundwater (402-471-4982)
Tom Buell - Monitoring & Remediation Division Admin (402-471-4270)
David Schumacher - Monitoring (402-471-4709)
Nancy Mann - Petroleum Remediation (402-471-3306)
Sarah Klescewski - Superfund/VCP (402-471-2938)
Stacey Stricker - RCRA/Federal Facilities (402-471-2181)