

PCS 84069

ALTEN LLC – MEAD NEBRASKA SPILL - DAILY OBSERVATIONS FORM
FACILITY ID 84069 STATE SPILL REPORT NUMBER 021221-NH--845

DATE: 2-25-21

INVESTIGATOR: Rachel Neisius

WEATHER: Mostly Sunny, 37°F, Wind, 0-2 MPH

STOP 1 – HIGHWAY 66 WEST of
ASHLAND GUN CLUB

1130 Hours

Looking North. Open water, cannot see the bottom- too turbid. Water was flowing slowly. No odor noted.



**STOP 2 – North of the Intersection of
COUNTY ROADS 6 & F**

1141 Hours

Looking west at creek and culvert. Creek is partially ice-covered. Water looks murky brown. No odor.



West side of culvert – south side of creek, looking north. Mostly ice covered. Small puddle of water. No odor.



STOP 3 – Road 7/Highway 66
1215 Hours

Photo taken on east side of culvert looking west. No obvious water flow. Ice melt near around the culvert is brown in color. The culvert is blocked with sandbags and a tarp.

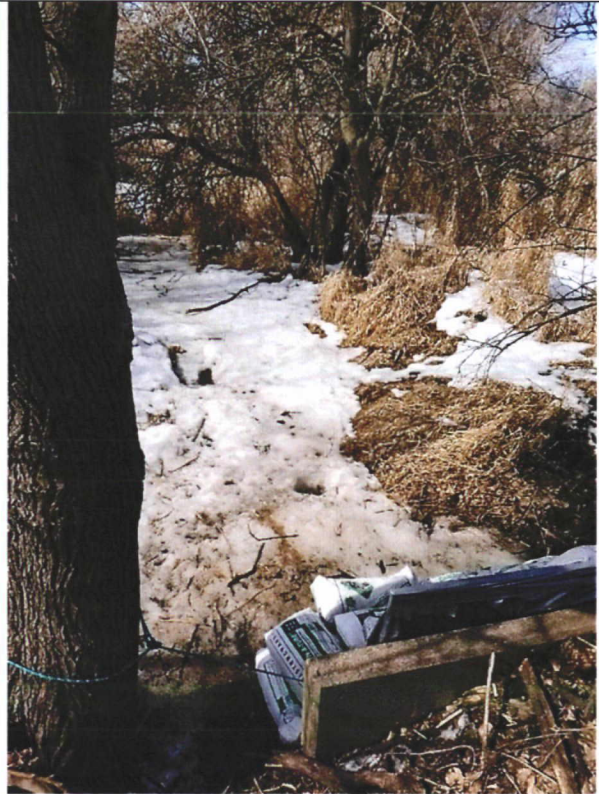

Photo is next to the the culvert on the east side of the road, looking north. No obvious water flow. Ice is starting to melt. Hole drilled in the ice is visible in the picture.



STOP 4 – County Road 8, North of Road H
1220 Hours

Photo is looking west from road 8, just south of the creek. A hose had been laid out through the culvert under Road 8. No liquid seemed to be pumping through at the time of this observation.



Photo was taken looking east at the culvert and hose on the west side of Road 8. The hose is visible running east.



**STOP 5 – UN-L Eastern Extension – North
of County Roads 9 & J**

1227 Hours

Photo taken looking at the west side of Road 9 near the culvert. A PTO-driven pump and hose was actively pumping water from this location during my observation. Slightly turbid water was flowing into this ponded area from the west under the ice. Mr. Ken Peterson was at the site.



Photo shows the creek on the east side of Road 9. There was no visible water and the creek was snow covered. A Clean Harbors truck pulled up to the site as I was leaving.



ADDITIONAL INFORMATION / COMMENTS:

- 1) I drove Road 10 past the facility and saw multiple semis with hopper style sitting at the facility. No trucks were moving on site.
- 2) I saw a green tinge was still on both the east and west ends of the northern large Quonset building since the last time I was at the facility on 2/18/21.
- 3) I saw no activity near the wet cake pile, and the pile did not appear to have any significant change since my last visit.
- 4) I saw a new blueish metal shipping container, a pickup truck, and two small augers by the wet cake pile.
- 5) I couldn't smell any odors while I was there.